The Los Angeles Times

"Sail on, sail on, and on and on."

MORNING, JUNE 22, 1925. DAILY, 5 CENTS. SUNDAY, 10 CENTS.

In Two Parts—32 Pages

PART I—TELEGRAPH SHEET—16 PAGES

GREATER SOUTHERN CALIFORNIA

Liberty Under Law—Equal Rights—True Industrial Freedom.

...HERITANCE TAX SCORED

...deral Levy is Denounced

...ce of Commerce Vote Awakening Against Inquisition

...ation of State and ...ment Systems Advocated

...ESPATCH]

...TON, June 21.—Busi... throughout the ... including the Chamber ... of the United States, ... overwhelming vote ... the imposition of Federal ... inheritance taxes in a ... the results of which ... today. They also ... one of the establishment ... institution to co-ordinate ... Federal systems of taxa...

...recommendations submitted ... committee together with ... as follow:

That the Federal govern... should always refrain from ... estate or inheritance ... 1924 1-2; against.

That the estate tax now ... the Federal government ... repealed; for, 2105; ...

That there should be an ... of representatives of ... and of the Federal gov... co-ordinate national ... systems of taxation; for, ...

...SMEN'S STAND

...ation of the national ... is determined by the ..., is in conformity with ... by President Coolidge, ... Tax Association and ... Division of the American ... Association, ... members of the finance ad... committee, which formu... recommendations are:

... E. Kent, vice-president ... Trust Company, New ...; Arthur Anderson, ... of accountancy, school ... Northwestern Uni... L. L. Carpenter, president ... Chamber of Com... Hoagland; Fred R. Fair... professor of economics Yale ...; W. F. Gephart, vice-... First National Bank, St. ...; A. Hirsch, presi... and Third National ... Cockrell; Felix M. Mc... president People's State ...; Roy C. Osgood, ... First Trust and Sav... Chicago; Lewis E. Pier... of the board, Irving ...

...ued to Page 2, Column 8)

RIFF WAR LORD DISCLOSES TENTATIVE PEACE PLANS

Reasons for Attacking French Told; Emir's Dissatisfaction With Boundary Indicated

BY LARRY RUE

[EXCLUSIVE DISPATCH]

[Copyright, 1925, by the Chicago Tribune.]

TANGIER (Morocco) June 21.—After a series of adventures I have arrived from the Riff where I interviewed Emir Abd-el Krim, whose war against France and Spain is disturbing the balance of power in the Mediterranean and consequently Europe itself.

I have brought back tentative terms of peace which I am authorized officially to present to the Spanish and French governments as well as a report on the military, economic and political situation in the interior. Besides this, Abd-el-Krim told the correspondent, for the first time this news is known in the world, his reasons for attacking the French.

The hostilities against France have created a war on all fronts of the Riff, making a visit there considerably more difficult than ever. Since my departure for the Riff I have been helplessly adrift for six hours on the Atlantic in an eighteen-foot launch in which we later ran into the Spanish patrol, sighting ten warships en route.

While hugging the shore to avoid detection by the patrol, I was the target of numerous volleys of Riffian bullets. A house in the Riff in which I was staying was bombed. I crossed under a rain of machine-gun and rifle bullets the no man's land from the Riffian to the Spanish positions at a point where orders had been given to refuse all overtures for a truce, no matter what the pretext. For four and a half hours I was blindfolded by Spaniards when taken as a spy, under close guard, from a frontal position to the section base and I not only heard the whizzing of bullets about me when I was unable to see where I was going, but I experienced the sensation of being ordered to stand, forbidden to talk and heard the guard load rifles on command as before an execution.

CORDIALLY GREETED

But the commandant general greeted me cordially at Melilla and Primo De Rivera, as soon as he heard of my presence in that town, placed a hydroplane at my disposal to bring me to Tetuan. There I talked with the three Spanish dictators for four hours yesterday. My personal experiences, however, are incidental to my interview and the facts of the war and hence will be told later.

I was first received by Abd-el Krim on the 9th inst. in one of his series of headquarters in the Agadir region from where he directed the war on the three fronts. His headquarters were in an iso-

(Continued on Page 2, Column 1)

BERLIN PACT CRISIS NEAR

Nationalists Plan Cabinet Bolt

Stresemann is Determined to Enforce Security Concord or Resign Post

Democratic Leader Declares Against Conditions for League Entrance

BY JOHN CLAYTON

[BY CABLE—EXCLUSIVE DISPATCH]

BERLIN, June 21.—Foreign Minister Stresemann faces the toughest battle of his political career over the security pact, with a Cabinet crisis imminent, it is learned from well-informed political circles tonight.

The German Nationalists are unwilling to accept the security policy in view of the French conditions embodied in Aristide Briand's answer to the German memorandum. Unless Herr Stresemann's determination to go through with the security plan is broken, the Nationalists plan to leave the Cabinet as soon as the new customs laws are passed and take up the opposition against the "new chains," which they see in France's proposals to form a security treaty.

Far from influencing Herr Stresemann's position, this decision has made him all the more eager to bring a successful termination to the negotiations toward European peace begun by his memorandum of February 9. He declared privately that unless he is successful he will resign.

PLAYS DOCUMENT

With the Nationalists in opposition to the pact as suggested by France stand a portion of the Democrats. Theodor Wolff, an old war-horse of the Democratic journalists, today flays the French document in an able editorial in the Berlin Tageblatt. He declares it is impossible for Germany to accept the first condition—entrance into the League of Nations—except on the terms Germany itself proposed.

Article XVI must be inoperative for Germany, Nor can France in any way be assured of the right to march through the demilitarized zone or other parts of Germany.

Herr Wolff believes Herr Stresemann overreached himself when he offered to widen the original idea of a Rhine pact to embrace a court of arbitration for the eastern states.

After keeping comparatively quiet for three days, the Nationalist press has launched united attacks against M. Briand's note. It is made clear in most of the papers that the Nationalists do not oppose the general idea of a security treaty, but the French conditions which turn Germany's peaceful offers into undertakings which would go far beyond the Versailles Treaty.

Count Westarp, Parliamentary leader of the Nationalist party, in the Preussische Kreuzzeitung, leads the Nationalist attack.

"It is impossible to discover whether or what way Germany has anything against accepting the French proposals."

ENEMIES IN UNISON

It is a strange sight to see Count Westarp and Herr Wolff—bitter political enemies—fighting for the same end. Both attack France's idea of acting as guarantor for the arbitration treaties with the eastern powers allied to France as entirely impossible.

"The innocent dove of peace which flew away from Berlin now carries in her feather dress all sorts of things which belong neither to peace nor innocence," Herr Wolff sums up.

After a detailed study of both parties' articles, coupled with conversations with political leaders of all shades, the conviction is reached that Germany neither will enter the League of Nations unless it is relieved of the responsibilities and dangers of Article XVI, nor accept the unrecognizable changeling which has been returned to it as security conditions.

Senator Ladd, Seriously Ill, Holds His Own

[BY A. P. NIGHT WIRE]

BALTIMORE, June 21.—No change was reported tonight in the condition of Senator Ladd of North Dakota, who is under treatment at the Baltimore Church Home and Infirmary for neuritis, rheumatism and kidney trouble. His condition is still serious, hospital authorities said.

...DAY'S NEWS SUMMED UP

...Clear. Wind at 5 p.m., ...velocity, 9 miles. Ther... highest, 75 deg.; lowest, ... For Los Angeles ... Fair. For complete ... see last page of this ...

... Radio, page 2. ... Pages, Clubs and ... Page 4, Part II; Markets ... Pages 13-14-15, ... of Southern Counties, ... Part I; Pictures, Page 5, ... Page 13, Part I.

... IN SPANISH. Page 4.

... NEWS. Page 15.

... CITY. Two killed and six ... in auto accidents occur... week-end. Page 1, ...

... Russell, "strong man" of ... marries Helen Ferguson ... of six-year romance. ... Part II.

... Harrison issues plans to ... support their Coun... primary measures. Page ... I.

... delegates to State Re... Federation of Women's ... which opens tomorrow ... held in Los Angeles. Page ... I.

... of disarmament of ... of U. S. Lewis in move ... to ... A. R. Ruther... ... to be heard in court ... Page 1, Part II.

... 1000 campaigners to ... labor in opening of Le... ... for veterans' relief ... Page 1, Part II.

... handsome man, guest ... says that Canada's bad ... conditions are due to ... high tariffs. Page 5, ...

... of 100 Hawaiians coming ... to promote specta... ... island life. Page 6, ...

... of Dr. Thomas W. ... denies plotted to ... funeral wife's father. ... Part II.

... $50,000 worth of ... to be begun today ... of 500 workers. Page 16, ...

REMEMBER THIS
AIR-STANSIFER
different ways of
doing may separate us
from the world's work
that will be done by people
who co-operate.

PACIFIC SLOPE. Body of last soldier of A.E.F. brought back to United States, buried at Presidio in San Francisco. Page 6, Part 1.

GENERAL EASTERN. Donald B. MacMillan given last farewell by Americans as his boat sails for Monhegan Island on Arctic explorations. Page 6, Part I.

Wisconsin pays tribute to Senator La Follette as the body lies in state under the dome of the Capitol. Page 2, Part I.

New York's congested East Side district, threatened by fire that destroys tenement and kills two tenants. Page 2, Part I.

Climax near in trial of William D. Shepherd on charge of slaying William McClintock. Page 3, Part I.

Annual convention of the Disabled Veterans' Association opens today at Omaha with a record attendance of delegates. Page 4, Part I.

WASHINGTON. Vote of United States Chamber of Commerce members shows overwhelming opinion against Federal inheritance tax. Page 1, Part I.

Coolidge approves plans of Treasury Department for reorganizing prohibition enforcement forces. Page 1, Part I.

Sweeping changes announced in rules relating to foreign-owned property seized during war. Page 3, Part I.

FOREIGN. Tentative peace terms as propounded by the Riffian leader are sent out to be delivered to France and Spain by a correspondent who is received by Emir Abd-el-Krim at Riffian headquarters. Page 1, Part I.

The Mexican government expense budget is cut 45 per cent under last year, the Department of War being most severely hit by the Calles retrenchment policy. Page 1, Part I.

Foreign Minister Stresemann faces hardest battle of career over the security pact with a German Cabinet crisis imminent. Page 1, Part I.

Delegates to International Chamber of Commerce meeting told success of Dawes plan depends on co-operation. Page 1, Part I.

Field Marshal Joffre, stricken with pneumonia while on way to Belgium, reported in critical condition. Page 5, Part I.

USES OLD RITUAL

[EXCLUSIVE DISPATCH]

DAVENPORT (Iowa) June 21. Featuring the Masonic Grand Lodge session here this month will be the presentation of an old ritual used in London in 1740—less than twenty-five years after the founding of England's united grand lodge. The only original copy of this ritual in existence now is in the Masonic Library at Cedar Rapids.

Mightier Than the Sword!

[Protected by George Matthew Adams]

CHINESE RAID PARIS OFFICE

Mob of 100 Compels Minister to Sign Documents Indorsing Antiforeigner Movement

[BY CABLE AND ASSOCIATED PRESS]

PARIS, June 21.—One hundred Chinese this afternoon, going singly, gained entrance into the Chinese legation. Suddenly invading Minister Tcheng-Loh's office they forced him under threats of violence to sign four documents relating to the Shanghai revolt. Ten youths remained at the door holding the janitor and members of the legation staff prisoner while others watched the telephones to prevent the police from being notified.

The documents the Minister was compelled to sign were, first, a proclamation to the Chinese workman that he was in sympathy with the movement against foreigners in Shanghai; second, a telegram to an English newspaper warning it to discontinue its campaign for an imperialistic British policy in China; third, a letter to the Chinese Premier saying that all Chinese in France were ready to cooperate in a war against foreigners, and fourth, a letter to the French police saying that the participants in the manifestation had entered the legation peacefully and should not be molested.

The French police arrested the leader, a young Chinese, 24 years of age, who will be tried for "unlawful entrance into a legation and disorderly conduct."

STRIKE CONDITIONS IN HONGKONG SERIOUS

[EXCLUSIVE DISPATCH]

HONGKONG, June 21. — The native strike conditions here became serious today when street-car employees and longshoremen walked out tying up local transportation and shipping.

Other outbreaks, according to dispatches reaching here during the day occurred at Chen Hsin and at Canton. At the former place several regiments of Feng Tien troops mutinied, looted and wrecked much property. They were finally driven out by the loyal troops after a sharp battle. The mutineers, who fled in the direction of Mukden, are being pursued.

At Canton, dispatches say Chinese murdered M. Nakadsky, cashier of the Fukaui Hospital and escaped with the funds of the institution, amounting to several thousand dollars.

FOREIGN WOMEN AND CHILDREN FLEE

[BY CABLE AND ASSOCIATED PRESS]

HONGKONG, June 21.—British and other foreign women and children arrived here today from Shameen, the foreign quarter of Canton, which they were advised to leave. The volunteers of the foreign settlement of Hongkong have been mobilized. Armed pickets and police are patrolling the business sections.

An exodus of Chinese residents of Hongkong has started. Chinese-

(Continued on Page 2, Column 5)

BERLIN DEBTS DISCUSSED

Internation Chamber Meeting Told Success of Dawes Plan Depends on Co-operation

[BY CABLE AND ASSOCIATED PRESS]

BRUSSELS, June 21.—Inter-Allied debts and the execution of the Dawes reparation plan were thrust into the foreground at the very outset of the opening session of the third congress of the International Chamber of Commerce today. Allusion to these problems and an enthusiastic demonstration for King Albert, who was present, were features.

The speech of the outgoing president, Willis H. Booth, in which he reviewed what had already been done by the chamber toward economic restoration and warned the delegates that much more remained to be accomplished, was warmly received.

"The Dawes plan and the London agreement made profound changes in the obligations imposed upon Germany by the Treaty of Versailles," he said. "Granting that the principles upon which the Dawes plan have been developed are fundamentally sound, the success of the plan depends upon two factors—first, the hearty and sincere co-operation of all the governments, and second, the ability to make transfers so that the gold marks accumulated in Germany may reach the beneficiary nations without seriously jeopardizing the business of the rest of the world."

IMPORTANT PROBLEM

The chamber's committee on economic restoration, Mr. Booth said, had drawn up a report which would prove that successful transfer of the annuities provided for in the plan was the important problem of the moment.

"It will be necessary for Germany, to export more goods than she did before the war," he continued.

The remarks of M. Despret, chairman of the Bank of Brussels, intimated that hopes for the integral execution of the Dawes plan were political illusions and that it remained for the business gathering to suggest some way of making deliveries in kind on reparations harmless to the economic system of the interested countries.

M. Despret's reference to the great interest taken by the King of the Belgians in the international chamber brought a rousing demonstration. The King rose and bowed his acknowledgment, while the band struck up "La Brabanconne," the Belgian national air.

TRADE ALLOTMENT

The question whether execution of the Dawes plan will result in ruinous "dumping" is one that will face the convention. It will be discussed formally by Sir J. C. Stamp, one of the British authors of the Dawes plan, and the report of a special committee will be presented. This committee has arrived at the conclusion that the allotment of consummable merchandise must proceed through regular channels.

JOFFRE IS IN CRITICAL CONDITION

French Field Marshal Stricken With Pneumonia While on Way to Belgium

[BY CABLE—EXCLUSIVE DISPATCH]

PARIS, June 21.—The condition of Field Marshal Joffre, who was stricken Saturday at Louce Ciennes, near Versailles, while en route to Belgium to dedicate a monument, took a turn for the worse today. It is believed the marshal has developed pneumonia. His condition is said to be critical.

Marshal Joffre was born in the little mountain village of Rivesaltos in the Eastern Pyrenees, seventy-two years ago. He was the son of a cooper and received only a rudimentary education. By his own efforts he rose from obscurity to the highest pinnacle of military fame.

As a young second lieutenant in command of a battery of artillery he took part in the siege of Paris in 1871. Forty-three years later when the Germans were thundering down on Paris driving all before them Joffre massed an army by means of taxicabs, struck the Germans a blow that sent them reeling back to the Aisne, a blow from which they never fully recovered, and which, it developed later, was the primary cause of the Germans losing the war.

Following the close of the war in 1918, Joffre was formally numbered among France's forty immortals.

BOX PLANT DESTROYED BY FLAMES

Spectacular Night Fire Attracts Thousands to Scene

A spectacular fire started shortly after 10:30 o'clock last night at the plant of the Western Box Company, at 1911 Atlantic street. The building was destroyed before the blaze was brought under control by the fire department.

The structure was wooden and covered several lots. The fire evidently originated in the rear near a smokestack and quickly spread through the building, owing to the highly inflammable nature of the structure and its contents. Attracted by the light in the sky thousands of people hurried to the scene. The fire loss was estimated at several thousand dollars.

A Cash Offer

will often gain immediate control of a business that was a long time in building. Why not own an already successful enterprise like that? Stores, shops, factories—every conceivable kind of opening—make up the daily business opportunities in

Times Want Ads

AMERICAN WOMEN SAFE IN RAIDS

Mother And Daughters Live Through Upheavals in Mexico Unharmed

[EXCLUSIVE DISPATCH]

SAN FRANCISCO, June 21. With revolutions to left of them and guerrilla warfare to right of them, an American woman and her two daughters have lived for seventeen years in the heart of the Mexican upheavals without once being molested.

Mrs. Neil J. Sorensen and her two daughters Alice and Frances, visiting at the Stewart Hotel today told how they had lived for nearly two decades on their ranch at Tehuacan, Pueblo, and although the bloodthirsty bands of Villa, Zapata, Obregon and other revolutionists passed before their doors, no harm came to them.

CHANGES IN DRY FORCES DECIDED ON

Coolidge Indorses Plans of the Treasury Department; Haynes Ousting Denied

[BY A. P. NIGHT WIRE]

WASHINGTON, June 21.—Plans for the long-expected reorganization of the Federal government's prohibition enforcement system have been worked out by Assistant Secretary Andrews of the Treasury and have received Presidential approval.

Announcement of changes to be made is looked for in a day or two. Meanwhile complete secrecy surrounds the new program.

Mr. Andrews held a lengthy conference with the President yesterday, but refused to discuss the meeting. It was disclosed today, however, that his visit was to lay his whole enforcement program before the Chief Executive and that, as Secretary Mellon already had done, Mr. Coolidge gave full approval.

Since Mr. Andrews took charge in April there have been frequent rumors of a change in the office held by Prohibition Commissioner Haynes, but the Treasury has replied each time none was contemplated. No one would talk about this phase of the reorganization tonight. It appeared certain, however, that some officials who have been connected with enforcement work would be gradually weeded out and replaced by men who measure up to Mr. Andrews's program.

Crusoe Party is Found Marooned on Pacific Isle

[EXCLUSIVE DISPATCH]

SYDNEY (Australia) June 21.—Eighteen passengers and the native crew of the shipwrecked schooner Samoa, marooned for three months on the lonely island of Nassau, 400 miles from Apia, which Robert Louis Stevenson described as the "most beautiful island in the Pacific," have only just succeeded in communicating with civilization through the visit of the American yacht Goodwill, which had been cruising in the neighborhood.

The owner of the yacht, which is fitted with wireless, communicated with the station at Apia.

The Burns Philip Company, the owner of the schooner, has sent a rescue vessel to the island. The marooned people are suffering no hardships, as the island contains an abundant supply of cocoanuts and other fruits, turtles and fish, fresh water and poultry.

ON ACTIVE SERVICE

[EXCLUSIVE DISPATCH]

SAN FRANCISCO, June 21.—Maj. Rinaldo, Medical Reserve, U. S. V. Hospital No. 77, Portland, Or., has been assigned by Headquarters Ninth Corps Area, to the Four Hundred and Twelfth Field Artillery Regiment, Combat Forces.

CAPITAL IS AT NORMAL

Coolidge Leaves Tomorrow

Government is in Best Running Order Since Pre-Roosevelt Days

Funding of Foreign Debts Only Business Left Unfinished

[EXCLUSIVE DISPATCH]

WASHINGTON, June 21.—Washington during the coming week is to return to a pre-war, indeed, a pre-Roosevelt, normalcy. President Coolidge, having set his house—otherwise the government of the United States—in order, picked up all the loose ends, tucked away the things that don't matter, installed competent care-takers, will depart on Tuesday for Swampscott, Plymouth and points north and east.

He has not said how long he will be away. Indications are that he will not return until the first of September, maybe not until Labor Day. He plans a vacation longer than any President in a number of years has dared to take. The fatal Harding trip to Alaska, two years ago, was not a vacation; it was work.

RUNS SMOOTHLY

Men high in the diplomatic service tell inquirers that there isn't a government in the world that is in such good running order as that which functions at Washington. No other national leader would risk remaining away from the seat of his government as long as President Coolidge proposes.

Normalcy, as it might have been understood many years ago in the dawn of the present century, is to hit Washington with stunning effect. This city is to relapse into that summer condition that was its normal condition before Congress got the habit of many extra sessions, a habit now passing.

The Mayflower started today for Swampscott, loaded down with two dogs, one auto truck, three cooks, one maid, two butlers, and one baggage man who doubles as chauffeur of the truck and also as guardian of the dogs, Paul Pry and Robroy. The ship is due off Marblehead, Wednesday morning in time for her passengers to be at Swampscott to greet the Presidential party when it arrived. Thus begins the movement down east.

LITTLE BUSINESS

A great deal of government business will go on in Washington during the summer, of course, but as a matter of fact very few items of large and vexing importance are pending.

The biggest of all, naturally, is that which concerns debt funding negotiations, but will be dealt with by the Debt Funding Commission created for the purpose, and does not require Presidential supervision.

Italy will be along next Thursday with her representatives to discuss with the commission the matter of the $2,000,000,000 she owes. Belgium will have her commissioners here next month, to put on a sound basis the debt of $500,000,000 that she owes. France will be along presently to make an arrangement about her $4,000,000,000 debt, and Czecho-Slovakia, whose debt to this country is something less thap $115,000,000, also will be here before the President returns.

Here is a total approaching $7,000,000,000 of the $6,000,000,000 as yet unfunded war debts. It would appear that this is to be a good summer in the matter of war-debt collections. There has not been a season like it since the money was borrowed.

CABINET OFFICERS LEAVE

Conditions in the several departments are admirably quiet, so quiet, in fact, that most of the Cabinet officers will be out of town considerable part of the summer. Secretary Hoover has gone to California to attend the wedding of his son the latter part of the month. Secretary Wilbur has a

(Continued on Page 2, Column 4)

MEXICAN BUDGET SLASHED

Cut of 45 Per Cent Under Last Year Announced in Pursuance of Calles Retrenchment Policy

[BY CABLE—EXCLUSIVE DISPATCH]

MEXICO CITY, June 21.—The budget of government expenses for the present year, totaling $291,000,000, just published, shows a reduction of 45 per cent under the budget for last year, deducting from this year's budget the sum of $41,000,000 set aside to meet foreign obligations, and $37,000,000 for home obligations. Heavy as the reduction is, undoubtedly the government will maintain it, as President Calles's policy is retrenchment all along the line.

The most significant reduction is in the Department of War which drops from $200,000,000 last year to $85,000,000, a reduction of 47 per cent. Not so encouraging, however, is the reduction in the Department of Education, from $42,000,000 to $21,000,000. It is expected that the twenty-eight States of Mexico will contribute handsomely to education this year, thus relieving the Federal government of a heavy load as prosperity is beginning to reach them, whereas bankruptcy faced many of them last year.

It was stated semiofficially that Mexico intends not only to continue its policy of retrenchment, but to increase the pressure with a view to establishing national finances and credit at home and abroad, and incidentally resume the payment of the interest on the foreign debt. A fund will also be provided to begin the payment of war claims as soon as the Awards Commission is made up.

The $10,000,000 budget for the Department of Agriculture seems to indicate that the government will make an attempt to fulfill its promise to help in agricultural machinery and seed and credit to a host of small farmers.

ENDEAVORERS MEET

[EXCLUSIVE DISPATCH]

SAN DIEGO, June 21. — The thirty-eighth annual convention of the California Christian Endeavor Union will be held here from the 24th to 28th inst., with 3000 delegates expected from all parts of the State. A special train bringing the San Francisco and northern delegates will arrive here Wednesday. Sessions of the convention will be held in the Service Auditorium in Balboa Park.

Mountain Orchard Country Linked to Fertile Valley At Recent California Lemon and Products Show, Oxnard

(Illustrating account of Julian highway celebration on another page)

OUR HISTORY IN PICTURES 134

The Capture of Fort Ticonderoga

by J. CARROLL MANSFIELD

A complete set of these daily history strips makes a unique pictorial history of America. Hundreds are clipping them daily and pasting them in scrapbooks.

EVERY MORNING IN THE YEAR Los Angeles Times
The Times Building, First and Broadway.
90c per month DELIVERED BY CARRIER
By Mail, in Postal Zones 1 to 4, including California, Arizona, $12.00; Monthly, $1.00. In Zone 5, including Colorado, Idaho, Oregon, Washington, Yearly, $16.00; Monthly, $1.50. In United States, Canada and Mexico, Yearly, $18.00; Monthly, $1.50.
Entered as second-class matter Dec. 4, 1891, at the Postoffice at Los Angeles, under the Act of March 3, 1879.
MONDAY MORNING, JUNE 22, 1925.

FIRE MENACES TENEMENT

New York's Congested East Side Threatened a Die in Burning of Crowded House

[EXCLUSIVE DISPATCH]

NEW YORK, June 21.—Two were killed, one a woman, persons were injured and scores were rescued by firemen as fire destroyed a five-story tenement house at 69 Forsythe street this ing, driving thousands to the streets scantily clad and for a time eening to spread through the most congested district of the

The fire was discovered at 3:30 a.m. by a patrolman. It apparently started in a storeroom under the stairway on the first floor and had a good start. The origin is unknown, but an investigation by fire officials failed to disclose evidence to show it was incendiary. The fire spread rapidly through the entire building. An aerial ladder was erected to rescue persons, who were screaming for help from the fire escape. On the escape at the fifth floor were Alexander, Benjamin and Theodore Marks with flames raging behind them.

"Save our mother, she's inside," they shrieked to the firemen. Mrs. Freda Marks had attempted to reach the escape but was driven back by the flames and the firemen were rescued unconscious and suffering from heart shock.

One of the firemen entered the apartment and found the body of the mother. A physician worked but to no avail. She was dead.

On the second floor, Owen, the janitor, his wife and small children were rescued.

Several other persons were rescued by the firemen.

By pouring water on the adjoining buildings the firemen saved the blaze from spreading. The occupants of these buildings were cared for by police, had fled to safety

RIFF WAR LORD REVEALS TERMS

Writer Makes Journey Into Emir's Stronghold

Returns With Tentative Peace Proposals

Learns of Feelers Sent by France and Spain

(Continued from First Page)

lated building, about thirty feet square and fifteen feet high. It contained two stories and was constructed of small stones with poles for girders and branches covered with clay mud for a roof. Clay reinforced with straw made a plaster which covered the walls and floor. On both sides of the building dugouts were located where the Emir and his retinue took refuge during airplane bombardment.

On getting to the Moor's GHQ. I was astonished at the simplicity. Outside there were only two guards and inside there were none. Nor did the Emir's attire distinguish him from the ordinary Riffian. He wore a brown tweed-like burnoose, ordinary Moroccan slippers, which he slipped on and off his bare feet, and a white tarboosh.

Yet he stood out of his retinue like a thoroughbred among a number of dray horses. His face was full but oval, his features were regular and his mien was sufficiently Arabic to justify his claim of being a direct descendant of the Prophet. In fact the contour of his face and his physique were that of an Arab rather than of a Riffian.

He greeted me warmly and shook hands with me European fashion as he motioned me to sit down on the rugs at the farther end of the room. This I did after removing the sandals I wore over my golf stockings. He gave an order over the telephone and then he squatted down beside me. I noticed that he limped and I learned later that this was due to a jump he made when trying to escape from a fort at Melilla where he was held a prisoner in 1919.

CONVERSES IN FRENCH

He asked me in Spanish what brought me to the Riff. After this the conversation took place in French through an interpreter, but the Emir replied to my questions without waiting for an interpretation and sometimes he corrected the interpreter, showing that he knows this language better than generally suspected.

I began by explaining that the object of my visit was to learn what were his peace terms, what would be his political and economic intentions if he succeeded, what was his attitude to foreigners holding concessions in the Riff and as much news as he might wish to give regarding the results of his operations along the Ouergha River.

He answered every question at length, now and then saying:

"Let me think."

In a nutshell, Abdel Krim demands practically the same borders provided by the treaty of Algeciras on condition that the independence of the Riff be recognized, and he is demanding the "old boundaries of the Riff, including Ceuta and Melilla."

I am informed that the leader is willing to modify the later demand, the evacuation of Tetuan and recognition of the complete independence of the territory then in his possession.

He protested that he, not the French, is fighting on the defensive and he laughed when I told him that the French press is charging him with an attempt to capture Fez and to proclaim himself Sultan if not Caliph.

"I have enough trouble in the Riff without hunting it abroad," he said, "I have never had any intention of taking Fez, nor have I any ambition to be Sultan of Morocco or to be Caliph—that is nonsense."

"My motive—here it is," he went on. "I first fought Spain because we did not wish to recognize the Algeciras part of the Riff into a protectorate area, thereby undoing the independence which hitherto was acknowledged by all the great powers. The result, as you can see for yourself, is the removal of the Riff independence.

FRANCE DENIES REQUESTS

"Until recently we were on the best of terms with France. But for the last two years France has expelled my representatives, arrested and beaten my couriers and confiscated my merchandise while crossing the border. Ever since the independence movement began I have invited France to delimit the border. Every request has been refused. In 1923 Marshal Lyautey invited me to send representatives to Rabat, which I did, but their presence was ignored. Then Gen. De Chambrun informs me that the French are advancing their outposts beyond the Ouergha and he orders my soldiers to withdraw from that region. As my hands at that time were filled with Spain I did comply with the order, but early in April this year I received another order, that my troops who were marketing in the Beni Zeroual territory, which has always been Riffian, must withdraw from this region.

"Even had I wanted to comply with this request, I would not have had time before the French airplanes began dropping bombs on my men. We demand that the Riffians be respected in the French zone as we are willing to respect French rights in the Riffian zone. The bombardment was the culmination of aggravations which forced me reluctantly to make preparations to defend my country."

"Would you then be willing to make peace with France on the boundary specified in the Algeciras Treaty?" I asked.

"Our arms will now decide the frontier," he responded.

But the next day he said:

"I am always glad to discuss the terms of peace with France. You can invite France to send responsible representatives to me and if France wants peace there will be no obstacle as to the frontier, although we are in better position than ever to discuss it. Moreover, if she wants war we are ready and it will mean disaster for France. When France advanced toward us we were forced to defend ourselves and we are ready to fight to the death."

Abd-el-Krim makes no gesture when he talks, but he has a way of emphasizing his determination and the seriousness of his remarks with the narrowing eyelids and flashing eyes.

Regarding Spain, the Emir is less desirous of peace.

"You can inform Primo de Rivera," he told me, "that we are demanding that Spain recognize the complete independence of the Riff, including Ceita and Melilla."

But I learned elsewhere that the Emir is willing to make peace on condition that Tetuan only be included in the independence of the present territory.

PEACE FEELER SENT OUT

I have confirmed the report, the correspondent secured that France and Spain sent a peace feeler into the Riff. I saw a copy of a friendly letter which Marshal Lyautey relayed through a French outpost which began by asking the Emir if he needed doctors, then invited him to send representatives to Rabat and ended by listing the grievances of France.

Abd-el-Krim admitted also that Primo De Rivera had relayed conditions, also through the Spanish outposts, but he said he had ignored the communications because they were improperly presented, an agent merely reading off a list of conditions from an ordinary piece of paper.

"They were not even signed and I have forgotten what they were," the Emir told me.

From attaches I am told that Spain offered to evacuate Tetuan and also to furnish money to the Riffian government for national services, such as road improvements, etc., on condition that Abd-el-Krim recognize the Spanish protectorate and incorporate Spanish advisers in his government.

Despite the Emir's disavowal of his territorial ambitions, close attaches inform me that it was his original hope that France might be forced to accept the Ouergha as the boundary. His admission that he only complied with the French order to withdraw in 1923 because his hands were full at the time with Spain, also proves his dissatisfaction with the frontier as designated by the Treaty of Algeciras.

4 piece
GOLF SUITS
with plus 4 Knickers
$40 $50 $60
To $75
Wool Knickers Plus 4's $8.50 to $15
Linen Knickers $4.50 to $10
Flannel Trousers $8.50 to $20
Sports Coats $17.50 to $25
A complete Golf Shop "Pro" in Charge
Desmond's
616 Broadway
Fashion Park and Kuppenheimer Clothes

WHO SELLS IT? ASK "DIRECT-U"

Where can you buy that vacuum cleaner you noticed in The Times several days ago? Who sells the radio set you read about on The Times radio pages last Tuesday? How can you find out where to buy any other advertised trade-marked articles—filing cabinets, automobile accessories, building materials, toilet preparations?

The Times' new department—"Direct U"—keeps on file the names of stores and dealers handling several thousand different articles. To get information, call up MEtropolitan 6700 and ask for "Direct-U." Quick, courteous service; no red tape or obligation.

FEDERAL DEATH TAXES SCORED

(Continued from First Page)

Bank-Columbia Trust Company, New York; John J. Raskob, vice-president, E. I. Du Pont De Nemours Company, Wilmington, and Owen D. Young, chairman of the board, General Electric Company.

The committee contended that "the logical conclusion seems to be that the national estate taxes should not be imposed and those now existing should be abolished." It also insisted that immediate action be taken "in order that by continued use such taxes may not come to be regarded as a part of the permanent scheme of the national taxation."

MULTIPLE TAXATION

The committee's report concludes:

"The present unsatisfactory tax situation, because of the confusion of State laws results in multiple taxation; the taxation by the United States and the State governments of the same income or sources of income still further aggravates the unsatisfactory conditions; there appears little possibility of any permanent improvement of the conditions unless there is some co-ordinating influence both between the States themselves and between State and United States government; and since there is now no existing organization for securing the required co-operation, it seems both advisable and necessary to perfect some organization composed of representatives of both the national and State governments to consider the entire question of inequities and burdens caused by the unsystematic tax laws of the country."

PLANS FOR DRAFTING REVISION FORMED

[BY A. P. NIGHT WIRE]

WASHINGTON, June 21.—The House Ways and Means Committee will meet October 19 to draft a tax revision, Chairman Green announced today, adding that it will hold public hearings for two weeks, and will have a bill ready for Congressional consideration in December. He predicted it would become law in time to apply to taxes due next year.

Arrangements have been made by Chairman Green for a force of Treasury experts to work during the summer and early fall with experts employed by the committee.

WOMAN DIES WHEN AUTO OVERTURNS

Driver of Car, Seriously Injured, Says Accelerator Stuck Making Turn

One woman was killed, a man perhaps fatally injured and another couple slightly injured when the light coupe in which they were riding overturned on Venice Boulevard near Laurel Canyon last night.

The dead woman is Pauline Graham, about 20 years of age, of 747 South Union avenue. Edward A. Deeter, 26, driver of the car, is the most seriously injured, suffering internal injuries and numerous cuts and bruises. The others injured are Mae Crabbs, 22, 445 South Lake avenue, and Dan Ashcraft, 22, 1556 North Western avenue.

According to Deeter's story, the accelerator stuck while he was making a turn, causing the car to overturn. Miss Graham was dead when she was entered at the Ferry, Dickey & Cass Hospital, in Hollywood. Deeter and Miss Crabbs were treated at the Receiving Hospital, while Ashcraft was treated at the Ferry, Dickey & Case Hospital. The body of the dead woman was removed to the LeRoy Bagley Undertaking Company.

Officers Gillis and Puckett of Hollywood Station announced that Deeter will be held on a charge of suspicion of manslaughter.

Increase of freight rates in Abyssinia is forcing the producers of goat and sheep skins to return to the use of camel caravans.

WASHINGTON TO CLOSE UP SHOP

(Continued from First Page)

similar mission in California and will be there presently.

Secretary Work is making a tour of the West, breaking the news to settlers on government projects, as gently as he can, that Uncle Sam has gone out of the Santa Claus business. Money owed the government for irrigated farms must be paid in cash and not in conversation through their representatives in Congress.

Secretary Weeks is in Massachusetts recovering from his recent illness, but his efficient assistant, Dwight F. Davis, is on the job and running the department without friction.

Secretary Jardine is west on somewhat the same mission as Secretary Work, correcting a long-prevailing idea that the Federal Treasury is a Christmas tree.

Every other member of the Cabinet, except Secretary Kellogg, is or will be away presently, and anyone who puts a bet on Secretary Kellog's stay in Washington all summer is going to lose.

KELLOGG TARRIES

There are some matters of first-class importance that keep the Secretary of State here for the present, at least. Mexico is one of them, but obviously the Mexican situation is improving since Secretary Kellogg talked to the world at large in an impolite fashion the other day.

President Calles and other Mexican patriots were greatly outraged over his remarks and professed not to know what he was talking about. It is to be observed, however, that current dispatches from Mexico report that President Calles has just signed a decree for the issuance of government bonds to the amount of 50,000,000 pesos to pay for lands and property seized under the agrarian statutes. This is what Ambassador Sheffield has been trying to get him to do for a number of months without any results. This government does not protest against the Mexican government's ideas in regard to the division of property; it has objected to the manner in which Mexico has been doing the dividing without paying any owner anything.

Then, too, it is observed in the dispatches that the responsible leaders of Mexican labor, exercising almost governmental power, have declared that foreign property rights must be protected. All this gives rise to the belief in Washington that President Calles and his fellow-patriots fully comprehended what Secretary Kellogg was trying to say in his public announcement. Anyhow, the Mexican situation, which boiled up so violently early in the week, has simmered down so that it barely can be heard.

China, too, presents a situation that requires watching on the part of Secretary Kellogg, but appears also to be adjusting itself so far as American interests are concerned, at least.

Wherefore, Washington, with nothing more than official routine on its mind, takes off its coat, turns on the electric fan and approaches its daily tasks with a serenity that has not been possible in a very long time.

CITY MEDICO RESCUES MAN FROM OCEAN

Receiving Hospital Surgeon Brings in Swimmer Stricken Off Crystal Pier

Dr. Charles Sebastian, who as a Receiving Hospital surgeon often saves a life by his knowledge of surgery, yesterday afternoon at Crystal Pier saved a man from death by his pluck and strength.

Accompanied by a party of friends, Dr. Sebastian had gone to the beach. He was swimming several hundred feet from the shore when he heard the cries of a man about 200 feet further out in the water. At the same time that Dr. Sebastian started toward the stricken swimmer another cry for help was heard closer to the shore. A man and woman, swimming together, had become exhausted, and were seeking aid from the shore.

Thinking that shore aid would reach the man and woman in time, Dr. Sebastian swam to the man farther out. During the excitement of the rescue of the man and woman, no attention was paid the doctor until, almost exhausted with carrying the swimmer, life guards saw the pair, and brought them to shore. The exhausted swimmer, whose name was not learned, was revived after a few moments work on the part of life guards.

KANSAS BANK TO PAY 50 CENTS ON DOLLAR

[EXCLUSIVE DISPATCH]

KANSAS CITY, July 21.—Centropolis bank depositors are going to get 50 cents on the dollar—10 cents more than the finance department's estimate at the time the bank closed, and much more than any depositor has been expecting. For the first time since the bank closed November 14, last, when $633,000 in defalcations of the president, Joseph R. Grant were discovered, the 2750 losing depositors may know just about what they will recover.

LA FOLLETTE LIES IN STATE

For Half Day Never-Ending Line Files by Casket Resting Under Capitol Dome

[BY A. P. NIGHT WIRE]

MADISON (Wis.) June 21.—Wisconsin paid impressive tribute today to Senator La Follette as his body lay in state under the great vaulted dome of the Capitol. From noon until the lengthening shadows of night had wrapt his homeland, persons from every walk of life, the humble shoulder to shoulder with the mighty, came for a last look upon his features.

In the never-ending line that mounted the State House steps in columns of twos and passed single file on either side of his bier were men and women, old and young, children and even babes in arms.

Only the slow shuffling of feet and now and then a sob disturbed the silence as the tide of humanity flowed through the majestic rotunda. Many of those who came had to wait an hour or even more under a blazing sun before they might reach the State House steps, but there was never a show of impatience. Neither police nor guards directed them; the people themselves maintained the column formation which stretched around Capitol Square into the streets beyond.

BANKED WITH FLOWERS

The casket rested under the spreading rays of a subdued light that stole down from the narrow glassed windows, set high in the curve of the dome. A bank of palms and flowers was its background.

A large American flag covered the foot of the plain casket and two others hung from a marble balustrade which blended itself into the bower of palms and flowers. Flanking these on each side were Wisconsin State flags.

Resting at the head of the coffin was a basket of lilies, roses and gladioli, the tribute of the Chicago Teachers' Federation. At the foot was the wreath from President Calles of Mexico.

GUARD OF HONOR

At each end of the bier two members of the State Legislature stood as a guard of honor, motionless throughout the hours. A single sentinel at the rotunda entrance separated from double column into single file.

When at last the huge bronze doors of the one open entrance to the State House had been swung shut the body was moved back to the Governor's reception-room to remain until the hour of the funeral services—1 o'clock tomorrow afternoon.

Besides the thousands who passed through the Capitol, unnumbered others visited the spot in Forest Hill Cemetery where tomorrow interment will be made.

CHINESE RAID PARIS LEGATION

(Continued from First Page)

owned steamers bound for Canton are packed depsely with them. Chinese crews of several more British steamers have deserted, leaving one or two men in charge.

The strike against foreign employment has spread to Chinese servants. Chinese boys employed by Europeans living on the Peak, a district rising above Victoria City, have walked out, as have half the boys at Hongkong Hotel.

BRITISH SOLDIER ATTACKED BY CHINESE

[BY CABLE AND ASSOCIATED PRESS]

SHANGHAI, June 21.—Numerous outbreaks, none serious, were reported today. Mostly they took the form of missile throwing or other attacks on individuals of the foreign defense units.

Joseph Moalem, British, a member of a machine-gun company of the Foreign Volunteer Corps, was attacked from behind while patrolling the Pingliang road in the Wayside district. A Chinese aimed a blow at Moalem with a chopper. Moalem's life was saved by his helmet, but he received a painful though superficial wound in the shoulder.

The whole fury of the radical attack has been diverted from foreigners and is now directed against the Chinese Chamber of Commerce and wealthy Chinese who have sought to effect an adjustment of the strike and incidental troubles. The shipping strike is unchanged.

Labor unions and radical elements continue to hold meetings, exerting every form of threatened terrorism to compel the shopkeepers to remain closed, although many opened their doors today.

Riffian Troops Wear Shoes of American Army

[BY CABLE—EXCLUSIVE DISPATCH]

FEZ, June 21.—Pity the poor uniforms of American and Allied soldiers in the World War. Though their occupants are demobilized, they go on fighting forever. After clothing both sides in all little wars since 1918 from the Poles and Russians near the Baltic, to the Greeks and Turks beyond the Black Sea, they are now reported doing active service with Abd-El-Krim. His army is equipped not only with captured Spanish material, but odds and ends of war stocks from all parts of Europe—English, Italian, German and French.

Some of the Riffian regular troops were found wearing American Army shoes, shirts and belts, probably part of the stock disposed of in France after the war. Other equipment originally designed for the A.E.F., especially hospital supplies, may also be seen in the French army. Riffian regulars wearing khaki uniforms with trousers like Zouaves are reported more numerous on the Ouergha front, though the majority of Krim's forces continue to be uniformed as rebel tribesmen.

Naval Training Ship in Trouble Near Bermuda

[BY A. P. NIGHT WIRE]

NORFOLK (Va.) June 21.—Eagle boat No. 9, which has a number of naval reserves aboard on their annual cruise, was reported in distress near Bermuda tonight, in a radio message picked up here at 9:25 o'clock. The boat was having engine trouble and proceeding with "great difficulty," the message said, with the prospect of having to stop entirely. Her position was given as latitude 34.40 north, longitude 70.20 west.

CLEARED OF THEFT

[EXCLUSIVE DISPATCH]

PRESCOTT (Ariz.) June 21.—J. E. Stidham has been found not guilty in a jury trial of a charge of theft of drill bits that contained $4000 worth of black diamonds. The jury failed to agree on a previous prosecution for the same offense.

SUCCUMBS IN EAST

[EXCLUSIVE DISPATCH]

BURBANK, June 21.—Word has been received in this city by E. L. Fischer of 719 Olive avenue, of the recent death in Cambridge, Ill., of his brother-in-law, W. E. Stephen.

ESTIMATED TAX INCOME IS EXCEEDED

Treasury Collections for Year to be Sixty Million More Than Anticipated

[EXCLUSIVE DISPATCH]

WASHINGTON, June 21.—It is now estimated that the income-tax receipts for the current fiscal year will total approximately $1,720,000,000 when the books are closed on the 30th inst. That sum is $60,000,000 in excess of the estimates made at the beginning of the fiscal year. Tax receipts since January 1, last, when the lower rates went into effect, have been larger than anticipated, because of the continuation of favorable business conditions.

During the eleven months of the current fiscal year ending the 1st inst., the Treasury had collected approximately $1,383,000,000 in income taxes. The second quarterly payment of taxes was due on the 15th inst., and the returns tabulated up to this time show that the estimate of $330,000,000 for June probably will be exceeded by from $5,000,000 to $7,000,000 and bringing the total actual collections for the year up to about $1,720,000,000. Published reports which stated that the total receipts might reach $1,775,000,000 for the year were said today to be incorrect.

'WOLF' LIES NEAR DEATH IN MEXICO

Extradition of Former Financier Given Up on Physicians' Examination

[BY A. P. NIGHT WIRE]

SAN DIEGO, June 21.—John L. Worthington, "Wolf of LaSalle street," who escaped from a Glendale sanatorium, where he was confined following his conviction of embezzlement, will not be extradited from his deathbed at Punta Banda, twenty miles south of Ensenada, Lower California.

This was the announcement made by Ralph Colvin, Department of Justice operative, upon his return from Punta Banda last night.

Worthington was examined by two physicians, Dr. F. C. Morales, Mexican immigration doctor; and Dr. L. Silver, an American physician living in Ensenada, and it was on their report that "The Wolf of LaSalle street" would die if any attempt is made to remove him, that efforts to extradite the escaped prisoner were abandoned.

Worthington told the officers that he had left the Glendale sanatorium with the intention of seeking temporary relief in the mud baths at Punta Banda.

Since his arrival at Punta Banda Worthington has been living alone in a little tent beside the springs. Each day he takes a mud bath and then lies in the sun.

The former financier, the doctors say, is practically paralyzed from the waist down and is very thin. In addition to paralysis, the doctors told the officers that Worthington is suffering from diabetes.

SERVICE MEN WILL GIVE BENEFIT SHOW

An all-star vaudeville show, which will include specialty acts, singers, dancers and the appearance of a number of film celebrities, will be given at the Philharmonic Auditorium tomorrow night by the Private Soldiers' and Sailors' Legion. The proceeds will be used for the establishment and maintenance of a branch of the organization in Los Angeles.

Wedgwood Nowell, director-manager of the Actors' Equity Association, will introduce the various numbers on the vaudeville program and will act as general master of ceremonies.

Established 1859

16 Original Features
No Tension to Adjust—No Bal
The Willcox & Gibbs portable electric is famed not only for having the finest workmanship and materials to be found in any sewing machine, but it has original advantages which make thousands of women regard it as "the only sewing machine."
It has no bobbins to wind. It has no tension to adjust. It sews beautiful seams which are three times as strong as ordinary machine seams, but which are "correctable"—they will come undone in an instant if you wish.
It will sew anything, at any speed you desire. Sew in any room. Use any table. Take it when you travel, in its mahogany finish case.
Free home trial. Easy lessons. Old machine taken. Pleasant payment plan.
Willcox & Gibbs Sewing Machine Co. Please send information and prices, also free sewing lessons. Name..... Street Address..... City.....
Willcox & Gibbs
803 Brack Shops—527 West 7th St.
Phone TUcker 6963
Courtesy

Established Over Three Years in Los Angeles
If You Are
Getting Bald
or LOSING your HAIR

A Few Treatments Will Stop Falling Hair and Start New Hair Growth
We use a carefully devised system of treatments for your individual case
We Guarantee to Grow Hair
EXAMINATION FREE
E. J. KRIESIEN
Examine Your Hair
Rooms 903-904 Broadway Central Bldg.
424 S. Broadway. Hours: 9 to 5; Monday, Wednesday and Saturday 9 to 8

Established 1859

Sewing Made a Pleasure

Original Features
n to Adjust—No Bobbins

finish case. (Or perhaps you prefer the beautiful console model.)
Free home trial. Free sewing lessons. Old machine in trade. Pleasant payment plan.

Willcox & Gibbs Sewing Machine Co.
Please send information on the above offer. Free sewing lessons, and easy terms.
Name.....
Street Address.....
City.....

x & Gibbs Sewing Machine Co.
ack Shops—527 West 7th St.
Phone TUcker 6952
Service

Over Three Years in Los Angeles
If You Are
ting Bald
OSING your HAIR
A Few Treatments Will Save It and Start New Hair Growing
We use a carefully devised scientific system of treatments for your individual case.
We Guarantee to Grow Hair
EXAMINATION FREE
E. J. KRIESIEN
903-904 Broadway Central Bldg.
9 to 5; Monday, Wednesday and Friday, 9 to 8

HERE FOR HARRIS AND FRANK'S NEW HOME—635 SOUTH HILL ST.—IN OCTOBER

Smart Suits for Graduation

YOUNG MEN TELL US daily that we have the best selection of good-looking High School Suits to be found anywhere. We hear it so often that we know it must be so!

IT'S BECAUSE WE'VE SPECIALIZED this season on the smart English type suits that young fellows want—and we're offering them at the right prices.

Stunning light cheviots in tans and grays; the famous "Langham High" suits of imported fabrics in pheasant tones; rich navy cheviots—always popular.

$25
$27.50 $35
$40

THE NAME OF HARRIS AND FRANK IS YOUR GUARANTEE OF CORRECT STYLE AND HIGHEST QUALITY.

Extra Trousers May be Purchased with Most of these Suits at a Small Additional Cost

Harris & Frank
STEIN-BLOCH SMART CLOTHES
437-443 Spring—North of Fifth

Fine Furnishings to Complete the Graduation Outfit

CHARGE ACCOUNT IS A GREAT CONVENIENCE—INVESTIGATE!

Furniture and Housefurnishings
AUCTION
10 A. M. Today, 10 A. M. Monday, June 22nd
At our modern and Beautiful Salesrooms, 162 and 164 W. Pico
The offerings include:
Beautiful Living Room, Dining Room and Bedroom Furniture in suites and separate pieces; reed furniture in enameled and natural finishes; Oriental and domestic rugs; gas ranges; refrigerators; china, bric-a-brac, and many other items of equal interest.
DON'T FAIL TO BE ON HAND PROMPTLY AT THE BEGINNING, 10 A. M. THIS MORNING.

Furniture and Housefurnishings
AUCTION LUXURIOUS
7026 Lanewood Ave., Hollywood
Hollywood Blvd. to Orange Drive, then 2 blocks south or Sunset Blvd to Orange Drive, one block north. Orange Drive is 3 blocks east of La Brea.
10 A.M. TOMORROW, JUNE 23, 7:30 P.M.
MORNING AND EVENING
It is with pleasure that we announce our commission by Mr. and Mrs. Charles Shane (who are residing in Cleveland, Ohio) to dispose of the excellent Furnishings of their beautiful home at the above address. Because of the myriad of offerings in this event, many exceptional auction opportunities await our patrons.
PERMIT NOTHING TO PREVENT YOUR ATTENDANCE AND PARTICIPATION
The offerings include a handsome
Brown Mahogany (Sheraton) Baldwin Baby Grand Piano
$350 Model Victor-Victrola Talking Machine
LIVING ROOM: Massive 3-piece Overstuffed Living Room suite comprising Chesterfield Davenport and 2 Fireside Chairs upholstered in Mulberry Plush; Handsome Italian Renaissance Fireside chair, seat and back upholstered in imported gold cloth tapestry; Crotch Mahogany Colonial (twin pulled) Library Table; companion round Center Table; Massive Teakwood (high back) Corner Settee; Jacobean Console Table; Imported Teakwood Screen, (7 feet high) with mother-of-pearl inlay panels; Italian Renaissance Floor Lamp with hand painted parchment shade; Polychrome Standard Table Lamp with Silk Shade; Majolica Flower Jardiniere; beautiful imported Mahogany Chime Mantel Clock; Console Mirror; Console Table and Bench; Wilton Rug; 9x12 Chinese Rug; Overstuffed Wing Fireside Chair upholstered in imported tapestry over Queen Anne frame, and companion Arm Chair; 7.2x11 Antique Persian Rug; 2.2x6.6 Beloochistan Persian Rug; 2.6x4 Shiraz Persian Rug; 3.8x3.4 Cabistan Persian Rug; 2.6x3.8 Antique Kazak Persian Rug, etc., etc.
DINING ROOM: Handsome 11 piece hand carved Jacobean Dining Suite comprising elongated table, 6 chairs including host and hostess, with backs of cane and seats of Brown Mohair, Buffet and Serving Table; Set of ENGLISH DINNERWARE (Adams); 36-piece hand painted Luncheon Tea and Sandwich set; Cut Glass Punch Set; other Cut Glass pieces including Nappies, comports, etc. COMPLETE SET OF COMMUNITY TABLE SILVER; Pearl Handle Knives and Forks; SET OF STERLING SILVER KNIVES AND FORKS; Bric-a-Brac, etc. Fringed Pongee Curtains; 9.7x12 THREE PERSIAN RUG of beautiful allover field, etc., etc.
DEN PARLOR—Reed Fireside Chairs and Rockers; Damask Covered Day Couch; Mahogany Day Couch with loose damask covered pad; 4x7 Kazak Persian Rug; Chenille Curtains, etc.
BEDROOM—Magnificent 12-piece Brown Mahogany boudoir suite comprising 4-poster TWIN BEDS, coil springs, silk floss mattresses, massive dresser with 42-inch French Plate Mirror, chiffonier with 32-inch French Plate Mirror, Nightstand, Writing Desk, Chair and Rocker; Brown Mahogany (Pineapple pedestal) Sewing Cabinet; an exceptionally large assortment of BEDDING, BATH AND TABLE LINENS including Marseilles Spreads; Pequot Sheets; Pillow Cases; Plunge and Bath Towels; Wool Blankets; Down Comforters; SILK BED SPREAD SETS, etc. 9x12 Bigelow Wilton Rug; Net Curtains, etc.
SECOND GUEST ROOM:—6-piece Circassian Walnut bedroom suite comprising bed, box spring, silk floss mattress, massive dresser with 42-inch French Bevel Plate Mirror, Nightstand, Dressing Desk, Chair and Rocker; Net Curtains; 9x12 Turkish Rug, etc.
THIRD GUEST ROOM:—Handsome 16-piece Birdseye Maple bedroom suite comprising TWIN BEDS, coil springs, silk floss mattresses, Dresser, Triple Mirror Dressing Table and Bench, Writing Desk and Chair, pedestal CHEVAL Dressing Mirror, Nightstand and two Rockers; Modern two-tone blue Wilton Rug; Net Curtains, Cretonne Drapes, etc.
MISCELLANEOUS:—Maids' room furniture comprising Mahogany finish Simmons Steel TWIN BEDS, coil springs, silk floss mattress, etc.; Cedar Chest; 15 yards Wilton Hall and Stair Runner; Portable Talking Machine in mahogany case; HOOVER AND APEX ELECTRIC HOUSEHOLD CLEANERS and attachments; HOUSEHOLD STEEL SAFE 14x22x22-inch; 2 CHASE PORTABLE ROBES; White Enamel Bathroom Scales and many other items of equal interest.
NOTHING WILL PREVENT YOUR ATTENDANCE AND PARTICIPATION IN THIS MOST EXCLUSIVE EVENT. REMEMBER THE DATE AND BE ON HAND PROMPTLY AT THE BEGINNING, 10 A. M., TUESDAY MORNING, JUNE 23RD.
Doors open for inspection today from 10 a.m. to 4:30 p.m.

FURNITURE AND HOUSEFURNISHINGS
5341 WEST BOULEVARD
AUCTION DE LUXE
10 A.M.—Wednesday, June 24th—10 A.M.
We have been commissioned by Mr. Tuckett H. Lowry, to dispose of the appointments of his attractively furnished home at the above address. The furnishings have had little use and their sale at AUCTION holds many excellent opportunities. See detailed description in TOMORROW'S TIMES.
H. P. BALL CO., Auctioneers
164 West Pico Street
WEstmore 6384
WEstmore 6381
"For Satisfactory Service And Best Results"

SHEPHERD TRIAL NEARING CLIMAX

Defendant Expected to Go on Stand Today

Crowe Admits Denial Will Help Accused

Cross-examination Result Please Prosecution

[EXCLUSIVE DISPATCH]

CHICAGO, June 21.—William D. Shepherd is expected to go on the stand tomorrow in the grand climax to his trial on a charge of slaying Billy McClintock.

The jury may receive the case Wednesday or Thursday, it is believed tonight.

Shepherd's attorneys, William Scott Stewart and W. W. O'Brien, were in conference today in preparation for the appearance of their client on the witness stand. Stewart confirmed the report that Shepherd would be called to the stand.

"I hope to present him late Monday," he said, "or Tuesday morning at the latest. If this were an ordinary case, we would not dignify the State's case by calling Shepherd, but because of the widespread publicity, we want to give the jury a chance to hear his story."

Aside from Shepherd there are few more defense witnesses to be heard.

It is conceded by defense counsel that Shepherd, the witness, may decide the the fate of Shepherd, the accused, by his manner on the stand.

Since he is the defendant, he can answer without hesitation all questions put to him or he may curtly refuse. Refusal might influence the jurors unfavorably.

PROSECUTOR PLEASED

On the other hand, it is granted by the State's Attorney's office that a straightforward, clean denial of his guilt from the lips of the defendant would help him.

State's Attorney Crowe and his assistants were admittedly pleased with results of their cross-examination of defense witnesses Saturday.

Miss Lilla Ruebell, formerly a stenographer employed at Dr. C. C. Fairman's "National University of Science," is expected to be the first witness to go on the stand Monday morning.

The defense probably will offer her in the hope of proving that Shepherd never wrote a letter to Faiman asking about a course in bacteriology and that Shepherd was never around the school. Mr. Crowe is ready to subject her to a severe cross-examination.

Dr. Charles E. M. Fisher, bacteriologist, head of the Fisher laboratories, who was a listener during the testimony on germ cultures Saturday may be called by the defense to tell what results might be expected from handling and administering typhoid germs under conditions similar to those described in the Shepherd case.

At the conclusion of the defense witnesses' testimony, arguments, which are expected to last about two days will begin.

STATE'S VICTORIES

Mr. Crowe, after conferences with his assistants, was jubilant over the points scored by the State in cross-examination of Dr. Frederick Tonney, a bacteriologist of the City Health Department, a witness for the defense, who admitted that Faiman could have handled typhoid germs properly and that even Shepherd himself could have administered them to McClintock with deadly results.

Another victory won by the State was in the examination of Walter Smith, formerly a janitor at Faiman's school, who admitted there were germ cultures in Faiman's refrigerator and that he had been given money by defense attorneys.

Buffalo Bill's Life Will be Made Into Film

[EXCLUSIVE DISPATCH]

NEW YORK, June 21.—The life of Buffalo Bill, whose more prosaic name was William F. Cody, will be used for a motion picture, it was announced today by Maj.-Gen. Hugh L. Scott. Gen. Scott said that producing such a picture had been proposed first by the late Gen. Nelson A. Miles and that he and Gen. Miles laid the original plans.

Gen. Scott knew "Buffalo Bill" for years, and he will collaborate in preparing the scenario with Maj. Sherman Miles, a son of Gen. Miles, Maj. H. R. Lemli, Maj.-Gen. E. S. Godfrey and Col. R. Brown. The picture will be made in sections of the West where Cody gained his fame.

CLEVELAND'S SON WEDS DAUGHTER OF ERDMAN

[BY A. P. NIGHT WIRE]

PRINCETON (N. J.) June 21.—Francis Grover Cleveland of New York, son of the late former President Grover Cleveland, was married yesterday to Miss Alice Erdman, daughter of Dr. and Mrs. Charles R. Erdman of Princeton. Dr. Erdman, newly elected moderator of the Presbyterian Church and a member of the faculty of Princeton Theological Seminary, performed the ceremony in the old First Church, of which he is pastor.

EIGHT INJURED IN CONVENTION BATTLE

[BY A. P. NIGHT WIRE]

NEW YORK, June 21.—Seven men and a woman were injured in a fight that resulted in the expulsion of twenty-five radical unionists and nearly disrupted a fusion convention of the Socialist and American Labor parties to nominate a ticket for the coming city election. The fight followed the refusal of twenty of the 200 delegates to join in a tribute to the late Senator La Follette, and the rejection of fourteen because of their "Communistic" beliefs.

COW IN CLASS OF CARNIVORA

New Mexican Bossy's Taste for Chickens Depletes Poultry Yard

[EXCLUSIVE DISPATCH]

ROSWELL (N. M.) June 21.—This city proudly assumes a new crown as the home of the only cow known that has a taste for chicken.

It is told that a milker, owned by C. S. Vincent, left in a small lot with forty-eight fryers, caught and ate every chicken, this at a single meal. Nothing is said of possible resultant indigestion or of the effect of a meat diet on the evening's cream supply.

SKELETONS OF GIANTS UNEARTHED

Tribe of Huge Men Believed to Have Been First Humans on Continent

[EXCLUSIVE DISPATCH]

MEXICO CITY, June 21.—Eight skeletons of men between ten and twelve feet tall were found in a hidden cave in the mountains of western Chihuahua by a mining engineer looking for mines.

The engineer named Nesbitt, discovered a cave where he found a number of heavy piles sunk in the floor of the cave. The piles were wrapped around with leather, forming large bundles. Nesbitt opened one of the bundles and found a skeleton in a sitting position which had been bound in a pile and then covered with leather. The skeleton in a sitting position measured six feet, giving the height in an erect position at nearly twelve feet.

Footprints found in the clay were eighteen inches in length. The authorities of Chihuahua plan an expedition to the cave to bring the skeletons to Mexico City, where they will be placed in a museum.

The authorities consider this discovery proof that a race of giants lived in northern Chihuahua thousands of years ago. They are believed to have been the earliest human beings on this continent.

Producer Buys Play Written by Negro Youth

[EXCLUSIVE DISPATCH]

NEW YORK, June 21.—"Appearance," the play written by Garland Anderson, a negro bellboy of a San Francisco hotel, has found a producer, L. W. Sager has bought the play and will stage it in the fa'l.

The play, which was inspired by Channing Pollock's "The Fool," is based upon Anderson's own experience—the story of a negro bellboy who becomes a playwright. It was written in three weeks. When Anderson submitted it to Al Jolson the latter was so impressed that he volunteered to pay Anderson's expenses to come East and look for a producer.

War Opened on Traffickers in Bonus Policies

[BY A. P. NIGHT WIRE]

WASHINGTON, June 21.—As a result of the seizure of 235 soldier bonus certificates in the hands of one money lender in San Antonio, Tex., the secret service has declared war on those who are trafficking in the certificates.

The Veterans' Bureau advised by Chief Moran of the secret service, also promised immediate action.

The San Antonio money lender is said by Chief Moran to have charged $7 as a commission for making a loan, and interest at the rate of almost 100 per cent. He said the loans totaled more than $5000.

FLYERS BURN TO DEATH

[BY A. P. NIGHT WIRE]

PONTIAC (Mich.) June 21.—Two aviators were burned to death when the airplane in which they were riding caught fire, went into a tail spin, and crashed near South Field, about eight miles from here, before a large crowd. The men were Frank Goddell, the pilot of the plane, and Charles Boxey, a friend, whom Goddell was teaching to fly. The plane fell 200 feet.

SHRINE HOSPITAL STONE LAID

[BY A. P. NIGHT WIRE]

CHICAGO, June 21.—Illinois Shriners yesterday laid the corner-stone of the Chicago Home for Destitute Crippled Children, the eighth of a national chain of such institutions, established by the fraternity in American cities. The building cost $750,000, and will accommodate 500 children.

Pierpont Bay
2 Hours Drive From Hollywood
THE FRANK MELINE CO.
TRinity 6451

CORNS: And Their Cure

Corns—a horny induration and thickening of the epidermis at some point, especially on the toes, produced by friction or pressure.—WEBSTER.

Their Cure—
CACTUS, of course. And you can get it from the corner drug store.

Cactus Corn Cure

ALIEN PROPERTY RULES CHANGED

Great Saving Will Result, Custodian Declares

Centralizing of Control to Expedite Claims

Securities Will be Placed in Federal Reserve

[BY A. P. NIGHT WIRE]

WASHINGTON, June 21.—Sweeping changes in the administration of millions of dollars in cash, securities and real estate seized from enemy subjects during the war and now held in trust by the United States were announced tonight by Frederick C. Hicks, alien property custodian.

As an economy measure and to facilitate the handling of the trust funds, all former enemy securities now administered by private banking institutions for the government will be placed in the Federal reserve banks and all income accruing on them will be collected directly by the alien property custodian and deposited in the Treasury.

GREAT SAVING SEEN

Through this centralization of control over seized funds and property, Mr. Hicks said, a tremendous saving in effort and money will result. Adjudication of claims will be expedited, he added, so the office can average 900 instead of 450 a month, as at present, while $150,000 will be sliced from its budget.

DIRECT DELIVERIES

Under the new plan such funds as are of a dormant nature will be invested in government securities and in acting as depositaries for seized securities the Federal reserve banks will make direct deliveries to successful claimants and transact all other business now performed by private institutions. The private depositaries were said to number at one time approximately 250 in various parts of the country.

Mr. Hicks said the private institutions "are entitled to great credit for their interested co-operation with the alien property custodian and for their assistance in the solution of the many problems which have arisen."

TO WATCH CLAIMS

To prevent the payment by the government of excessive attorneys' fees, which are included in the payment of claims, he declared, closer scrutiny will be given hereafter to all claims.

Abolition of the custodian's office in New York also was announced.

A financial statement made public at the same time showed that of the total of $623,297,420 in cash and property originally seized, $276,610,691 in tangible property was on hand the 1st inst, while $290,321,164 had been returned under the law, and the remainder represented the value of ships and other property taken over. Approximately 23,000,000 trusts were being administered on that date.

MOHAN DETECTIVE AGENCY
Phone VA. 9214. Suite 222, Grant Bldg. Most reliable. Efficient. Confidential. "Worldwide Detective Service." Phone, write or call. Bad debts collected.

Closing out Sale
Women's and Children's Shoe Departments
AT OUR 302 SO. BROADWAY STORE ONLY
This VanDegrift store hereafter will specialize on Men's and Boys' shoes exclusively

ENTIRE WOMEN'S STOCK
$3.85 $5.85
Our Regular Prices Were $6.60 to $12.50

CHILDREN'S SHOES
Reduced Still More to
$2.45 $2.95 $3.45
Over 1000 Pairs, Mostly EDUCATORS

FELT SLIPPERS
All Kinds ..... 95c and $1.45

DANIEL GREEN SATINS
All Colors $1.95
Some at ..... 95c and $1.45

BALLET SLIPPERS
Black or White, women's and children's $1.95
Hard Toe, Black Only $3.45

HOSIERY
Women's Silk Hose ..... 95c and $1.45
Children's Half Socks 29c
Children's Stockings 19c

No Deliveries, Exchanges, Refunds

VAN DEGRIFT'S
Standard and Finest Footwear
302 South Broadway
Open Saturday Night to 9:30

A NEWSPAPER FOR LITTLE FOLKS
What the Boy Scouts and Camp Fire Girls are doing—new games, puzzles, magic tricks, etc.—a bright, clean tabloid newspaper for young folks, issued every week with the SUNDAY TIMES.

25% to 50% REDUCTION ON ORIENTAL RUGS

—opening the third great week of our new trade expansion policy. Reductions in some cases as high as 50%—none less than 25%!

Typical Values That Speak for Themselves!

Antique Belouchistan Mats $8.50
Quaint and beautiful. Genuine antique pieces that can't be bought new. Regularly from $15 to $20.....

Modern Belouchistans $24.75
3'x5' to 3½'x6½'—Including a number of prayer rugs—Regular $45 to $55 values.....

Antique Cabistans $85 to $150
Average size 4½'x6½'. World famous for beauty and durability. Usually sold from $185 to $250.....

Finest Grade Lilahans $147.00
These choice modern pieces are standard $195 values. Average size 5'x7'.....

EVERY RUG is *just as represented* and carries with it the assurance of our fifteen years of furnishing Oriental floor coverings for the finest homes in Los Angeles. Each rug has been individually selected for our exclusive trade, and is a perfect specimen of its class.

CALIFORNIA ORIENTAL RUG CO.
2322-2324 WEST SEVENTH STREET, LOS ANGELES.
Opposite Westlake Park

Auction

TODAY, Monday, June 22nd--
10 A. M. & 7:30 P. M.
at 3840 Wilshire Boulevard
½ Block West of Western Avenue

Furnishings De Luxe

On account of the magnitude of this sale it was impossible to sell everything last Monday, and there are many of the larger pieces as well as some very beautiful pieces of bric-a-brac, bronzes, paintings, pictures and statuary left to dispose of. I am therefore continuing this sale on Monday, June 22nd, at 10 a.m., and as the house must be vacated immediately it is absolutely imperative that everything be sold at this sale regardless of price.

You will do well to be on hand and obtain some of the big bargains that are always sold at an Auction Sale. Besides the things mentioned above there is a very nice selection of Oriental carpets and rugs, Mohair living-room furniture, Coxwell and walnut carved occasional chairs; lovely lamps and shades including floor, table and bridge; 10-piece Walnut dining-room suite; handsome period bedroom suites in Mahogany and Walnut; handsome mirrors; attractive console and end tables; carved davenport table and numerous other accessories for the home.

BUY YOUR FURNISHINGS AT AUCTION;
It is a saving of money.

Furnishings purchased outright or sold on commission. Furniture and Furnishings for sale moved from all parts of the city.

Lewis S. Hart

KINDLY NOTE I HAVE MOVED TO 1035 SO. GRAND AVE. TRinity 2981

GALLERY OF NICHOLSON FILE USERS

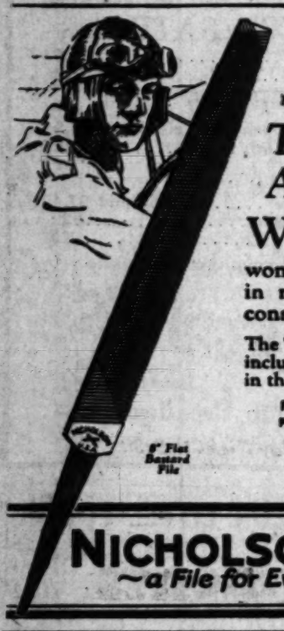

No. 21

The Aviator

WHEN life itself is staked on a motor, small wonder that *dependability* in repair tools is a vital consideration.

The "*Around the World Flyers*" included NICHOLSON Files in their original equipment.

NICHOLSON FILE CO.
Providence, R. I., U. S. A.

6" Flat Bastard File

NICHOLSON FILES
~a File for Every Purpose

TIMES COLLECTION BOXES

are located in lobbies of 44 principal downtown office buildings. Want ad copy may be deposited in them up to 6:30 p.m., for publication the following morning in the world's largest want-ad medium

DISABLED OPEN SESSION TODAY

Veterans Assemble at Omaha for Convention

Important Subjects Up for Consideration

Largest Meeting in History of Organization

[BY A. P. NIGHT WIRE]

OMAHA (Neb.) June 21.—Omaha today extended the hand of patriotic welcome to the fifth annual convention of the Disabled American Veterans, which opens tomorrow.

The national committee of twenty-five conducted its annual preconvention executive session today and at the same time the rehabilitation committee of liaison officers from all parts of the country were considering its problems. The delegates will discuss internal conditions, chapters' expansion, legislative program and relationships generally with the Veterans' Bureau and Congress.

Gen. Frank T. Hines, director of the bureau, and Gen. James A. Drain, national commander of the American Legion, and Congressman Royal C. Johnson, chairman of the veterans' committee, are among the speakers.

Frank J. Irwin, national commander, will preside. He stated tonight that the convention will be the largest thus far conducted.

IMPRESSIVE SESSION

Tomorrow's session in the Civic Auditorium, which seats more than 5000, is expected to be one of the most impressive. Representatives of all veterans' organizations will extend the greetings of their respective associations and letters of of appreciation for the part D.A.V. has played in endeavoring to solve the problems of the war's disabled will be read from President Coolidge, Gen. Dawes, Gen. Pershing and leaders of all the allied countries.

A period of silence will be observed by the whole assemblage standing, and simultaneously there will be placed D.A.V. memorial wreaths upon the tombs of the Unknown Soldier at Arlington, Paris, Rome, Brussels and London. Silence will be broken by Ernestine Schumann-Heink singing "Taps" followed by the National Anthem.

ANNUAL REVIEW

Tuesday will come the annual passing in review. The disabled generally will march in fourteen divisions and the escort will be all the military organizations that are available and dozens of civic, patriotic and fraternal organizations of the city. National bands are already assured to furnish the music. Included will be the bands of the D.A.V. from different chapters.

Legislative matters are scheduled for discussion on Monday afternoon, and Tuesday will be given over almost entirely to rehabilitation questions.

LAWYER, WHO FOUGHT SIOUX INDIANS, DIES

[EXCLUSIVE DISPATCH]

DES MOINES, June 21.—Henry Rickel, law partner of W. V. Allen, former United States Senator from Nebraska in the '70's, died at Cedar Rapids. Mr. Rickel was 90 years of age, and was the oldest practicing attorney in the State. He was at his office until a month ago. Mr. Rickel was in the gold rush to Pike's Peak in 1860, fought Sioux Indians on the plains after the Civil War, and stumped Iowa for prohibition many times. As a boy he lived at Springfield, Ill., where his father was a cabinet maker.

PLATICAS DE LOS LUNES

Por el Profesor R. Guerrero
DEL DEPARTAMENTO ESPANOL DE "THE TIMES"

Número 338

En el antepenúltimo párrafo de la Plática 337, dice: "El término 'but not'", en lugar de "El término 'not but'".

Al final del tercer párrafo del artículo de Miguel de Zárraga—Plática 324—dice: "Este año tiene consignado (la ciudad de Nueva York) un presupuesto de 95 millones de dólares . . ."

"Presupuesto" es el participio pasivo del verbo "presuponer", y, como sustantivo, significa, según el diccionario de la Academia Española, "el cómputo anticipado del coste de una obra, y también de los gastos o de las rentas de un hospital, ayuntamiento u otro cuerpo, y aun de los generales de un Estado, o especiales de un ramo, como de guerra, marina, etc."

La frase "vivir del presupuesto" quiere decir, "estar empleado por cuenta del Estado", y así decimos que "el administrador de correos (postmaster) de Los Angeles vive del presupuesto".

Con frecuencia hallarán mis lectores el verbo "presupuestar" (to make an estimate) en periódicos españoles e hispanoamericanos. Esta voz no ha sido todavía declarada de recibo por la Academia, si bien algunos diccionarios modernos le han dado ya cabida como neologismo. Pero, desde el momento que tenemos en castellano el verbo "presuponer", no veo la necesidad de emplear el tan traído y llevado "presupuestar", y así lo hace ver el señor Cuervo al mencionar este neologismo. Digamos, pues: "El arquitecto presupone, presupuso, ha presupuesto, cincuenta mil dólares para la construcción de esta casa" (The architect makes, made, has made an estimate of $50,000 for building this house), y no "El arquitecto presupuesta, presupuestó, ha presupuestado, cincuenta mil dólares para la construcción de esta casa".

Ya que la voz "presupuesto" es de uso tan frecuente en la actualidad, no está por demás que inserte aquí, para beneficio de mis lectores, algunas explicaciones adicionales, que tomo de la Enciclopedia de Espasa:

La palabra "presupuesto" se refiere siempre a los gastos (expenses, expenditures or disbursements) en ingresos (receipts, revenues) que tiene una entidad (entity) individual o social en un período determinado para sostener su vida. En su acepción más general significa, pues, la determinación anticipada de esos gastos e ingresos, según cálculos más o menos exactos; pero en su sentido propio no se refiere a los de los particulares o empresas privadas, constituyendo una extensión abusiva de la palabra, aunque autorizada por el uso, la aplicación de la voz "presupuesto" a los cálculos que hacen estas personas con el fin de poner en relación los gastos proyectados y los ingresos presumidos, para regular los unos por los otros, y realizar en un período determinado un ahorro o beneficio, o, al menos, prevenir una pérdida.

El carácter distintivo del presupuesto de un Estado, de una provincia, de un municipio; en general, de cualquier organismo público, es su obligatoriedad (Esta última voz, que significa "compulsoriness", no figura en el diccionario de la Academia; pero es muy común en la legislación hacendaria española). Esto quiere decir que, tanto el organismo público, como los contribuyentes (taxpayers), tienen obligación de sujetarse a él. En cambio, los presupuestos de empresas particulares no obligan a nadie, ya que los mismos que los hacen pueden atenerse a ellos o no.

Número 340

El término "presupuesto", en su sentido propio, esto es, refiriéndose a organismos públicos, se definirá así: "La ley o acuerdo obligatorio, que determina anticipadamente, y para un corto período, los gastos e ingresos de un organismo público". Es preciso hacer observar, además, que cuando la voz "presupuesto" se emplea sola, sin ningún calificativo, se refiere al presupuesto del Estado. Cuando se trate de algún organismo público secundario, habrá que agregar el correspondiente calificativo: "presupuesto provincia", "presupuesto municipal", "presupuesto del Estado de Chihuahua", "presupuesto del ministerio de Fomento", etc.

En la mayor parte de los países europeos, el presupuesto se designa con la voz, de origen inglés, "budget", derivada, según se cree, del antiguo francés "bougette", saquillo o bolso, por alusión, ya a la cartera de cuero en que el "Chancellor of the Exchequer" (Canciller del Tesoro) guardaba los documentos destinados a justificar ante el Parlamento las peticiones de subsidios, ya al saco de escudos de la nación, del cual tomaba la Corona lo necesario para los gastos del Estado. Pero la voz "budget" no designa propiamente en Inglaterra la ley del presupuesto, sino más bien la exposición que el gobierno hace a las cámaras de la situación financiera del Estado y del programa que se propone seguir en cuanto a la misma, llamándose "opening of the budget" a dicha exposición, hecha oralmente por el Canciller del Tesoro.

En las repúblicas hispano-americanas se da a los gastos el nombre de "egresos", y así se dice: "presupuesto de ingresos" y "presupuesto de egresos".

En materia de ingresos, el Estado se obliga a no percibir más contribuciones e impuestos o rentas, que los previstos en el presupuesto, y comete el delito de concusión quien cobre otros que no vengan autorizados por él o por una ley especial. En materia de gastos o egresos, se obliga el gobierno a no hacer más de los que autoriza el presupuesto, aplicando cada crédito al destino que en él se le señala, y no a otro alguno.

Si durante la vigencia del presupuesto surge una necesidad no prevista en éste, debe el gobierno solicitar un "crédito extraordinario"; y si la dotación de un servicio resulta insuficiente, debe solicitar un "crédito suplementario"; y sólo en casos de urgencia, que ocurran en el tiempo en que las Cortes (cámaras) no estén abiertas, podrá el gobierno abrir estas dos clases de créditos por decretos o actos administrativos.

El presupuesto es un programa hacendario, que pone paralelamente los gastos (egresos) que autoriza y los ingresos que prevé, como en los platillos de una balanza. Lo lógico debe ser la igualdad, el equilibrio, no sólo en el cálculo previo, sino en los resultados efectivos, al terminar el ejercicio fiscal. Cuando se ha logrado esa igualdad, se dice que el presupuesto está nivelado (balanced); cuando exceden los ingresos a los egresos, que hay superávit (surplus), y cuando, por el contrario, superan los gastos a los ingresos, que hay déficit.

La nivelación es el estado natural del presupuesto, y cuando es seria y duradera, revela una buena gestión financiera y constituye una base de sólido crédito, que extiende sus beneficios a toda la fortuna pública. El superávit es, en principio, un hecho anormal, pues supone que se exige a la nación más de lo necesario, por lo que sólo es lícito y debe apetecerse cuando hay necesidad de amortizar deuda o de reducir los impuestos. El déficit es siempre un estado patológico de la hacienda del Estado, pues muestra la insuficiencia de las sumas puestas en común por los ciudadanos, y obliga tarde o temprano a recurrir al empréstito (loan).

HEIR WHO TOOK DEATH POTION TO RECOVER

[EXCLUSIVE DISPATCH]

CHICAGO, June 21.—Theodore L. Bowers, Jr., son of a wealthy oil operator of Palestine, Tex., who tried to commit suicide Friday night by swallowing poison tablets, probably will recover, physicians said at the Augustana Hospital. The suicide attempt was made on Lakeshore Drive in view of scores of pedestrians and motors. A friend of the Bowers family suggested domestic trouble as the cause.

NOW IS THE TIME

TO ARRANGE FOR CHANGES IN TELEPHONE LISTINGS OR ADVERTISING COPY TO APPEAR IN THE

NEW TELEPHONE DIRECTORY

The Classified Section of the Telephone Directory is constantly used by the public as a buyers' guide and professional directory. It is, therefore, **important** that business telephones be properly listed under the appropriate heading in this section.

The Los Angeles manuscript will close for printing
JULY 10TH, 1925
You should arrange **now** for any desired changes

SOUTHERN CALIFORNIA TELEPHONE COMPANY

Magnitude IS an Attraction—
that's why people read Times Want Ads

FOR Quick Sale
FACTORY TO YOU

Charming 3-Piece Velour or Tapestry Suites
$89

Exquisite 3-piece CHASE MOHAIR Suites SPECIAL THIS WEEK

Nachman steel springs in cushions, seats and back, assuring extreme comfort; reversible cushions. Guaranteed Construction.

at the low price of **$139.50**

NO INTEREST 12 Months to Pay

Other suites—also three pieces—up to $600.

OPEN EVENINGS

ROYAL UPHOLSTERING CO.
1140-42-44 West 16th Street
Long Beach Branch—730-32 American Ave. *Telephone ATlantic 6113* Pasadena—967-69-71 East Colorado St.
A SMALL DEPOSIT SECURES ANY PURCHASE

Chicago $86 round trip

daily May 22nd to September 15th
return limit October 31st
via Santa Fe

Reservations & Tickets
221 So. Broadway
Telephone Broadway 8500
Depot 1st & Santa Fe Ave.
Telephone Main 8220
Los Angeles

Boos Bros. Cafeterias

...if you want
Delicious Food...

Deliciously Prepared

Tastefully Served

and Sensibly Priced

...you'll LIKE to eat at

Boos Bros

328 So. Broadway
648 So. Broadway
618 So. Olive St.

319 West Fifth
436 South Hill
530 South Hill

—Serve on an average of 750,000 meals a month! 750,000 patrons pleased for the same reasons **you** will be pleased when you eat at Boos Bros. . . .

—the finest meats—most succulent vegetables—luscious fruits—and utmost quality in everything from salt to coffee . . .

—in immaculate, white-tiled kitchens—supervised by expert chefs . . . If you like food with old-fashioned home-made flavor—a "goodness" that satisfies your hunger without upsetting your digestion . . . If you like your food . . .

on shining china—in cool and pleasant surroundings—the tables covered with spotless cloths—the silver and glassware carefully polished . . . If you like choosing what you want from the rows of savory foods, temptingly displayed . . .

where no tips are expected or accepted—where service is quick and courteous—and huge volume keeps prices where they **should** be—then . . .

TIME

...NGES IN TELEPHONE
...NG COPY TO APPEAR
...HE

...E DIRECTORY

...f the Telephone Direc-
...y the public as a buy-
...nal directory. It is,
...t business telephones
...the appropriate head-

...uscript will close
...ting
...l, 1925
...range now
...d changes

...ALIFORNIA
...COMPANY

TIMES BRANCH OFFICE
— 621 South Spring—

...erage of 750,000 meals
...0 patrons pleased for
... you will be pleased
...oos Bros. . . .

...—most succulent vege-
...uits—and utmost qual-
...om salt to coffee . . .

...white-tiled kitchens—
...ert chefs . . . If you
...-fashioned home-made
...ss" that satisfies your
...setting your digestion
...ur food . . .

...-in cool and pleasant
... tables covered with
... silver and glassware
... . . If you like choos-
... from the rows of sa-
...ngly displayed . . .

...expected or accepted
...quick and courteous—
...eps prices where they
...s

319 West Fifth
436 South Hill
530 South Hill

At RALPHS

Where "Sells for Less" Prices Prevail

INDEPENDENT OF ALL ASSOCIATIONS AND COMBINATIONS

MONDAY, TUESDAY, WEDNESDAY AND THURSDAY

SUGAR PURE CANE

Limit 10 lbs. to a customer at the following prices:

...Lb. Bag Sugar.....60c | 10 lbs. delivered, if included in $1.00 order.....64c

GOLD MEDAL FLOUR

...Sack— ...carried.....$2.60 ...away.....$2.80 | ½ bbl. (24½-lb.) sack— If carried away.....$1.32 If delivered.....$1.42 | 5-lb. sack— If carried away.....30c If delivered.....32c

PRUNES
FANCY SANTA CLARA
...SIZE, per lb.....10c
Limit 3 lbs. to a customer.

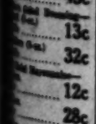

Did You Receive J. M.'s Post Cards from Brazil and Panama?

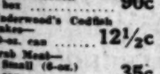

You can buy this wonderful IRIS Coffee he writes you about at any of our stores 54c lb.

REGULAR $1.25 SWANS DOWN CAKE MAKING SET

Consisting of the following:
1 Aluminum Measuring Cup
1 Spatula
1 Heavy Square Cake Tin
1 Patent Round Angel Food Tin
1 Set Aluminum Measuring Spoons
1 Wooden Slotted Mixing Spoon
1 Copy "Cake Secrets"
And 1 Large Package Swans Down Cake Flour
ALL FOR $1.38
Limit one deal to a customer.

HONEY ...PURE, NEW CROP. ...59c

...SPECIAL ...CHOCOLATES ...30c

...10c

...20c

DEL MONTE SEEDLESS RAISINS 15-oz. Package.....10c
Del Monte Raisins are guaranteed by the packers of Del Monte Canned Fruits to be as good as or better than any raisins on the market.

FANCY CLUSTER RAISINS IN BULK— 2 lbs. for.....25c
Limit 2 lbs. to a customer, while they last. Stock limited.

SUNMAID CLUSTER RAISINS 15-oz. Package.....10c
Limit 2 Pkgs. to a customer, while they last.

RAZOR BLADES
GENUINE GILLETTE— Package of 5 Blades.....33c
Limit 2 Pkgs. to a customer.
Package of 10 Blades.....65c
Limit 1 package to a customer.

SOAP
P. & G. WHITE NAPHTHA— 7 Bars for.....25c
Limit 7 bars to a customer.

CHEESE
GENUINE TILLAMOOK— Per lb.....28c

RALPHS HEALTH BREAD

Physicians Recommend It!

...loaf that is pleasant to the taste—is of a very high nutritive value ...prepared and baked of the whole grain flours—used by business ...others of sedentary habits—is strongly recommended for children.

...1½-LB. LOAF..... 10c

...Bread— ...Loaf.....9c | Round White Bread— Per Large 24-oz. Loaf.....10c

...Loaf.....8c
...Loaf.....8c
...Loaf.....9c
...Loaf.....9c

Cracked Wheat Bread— Per large 24-oz. loaf.....8c
Long Rye Bread— Per large 24-oz. loaf.....9c
Dark Raisin Bread— 16-oz. loaf.....10c
Round Rye Bread— Per large 24-oz. loaf.....10c

Steam or Sandwich Bread— Per large 24-oz. loaf.....10c
Vienna Bread— Per large 24-oz. loaf.....10c
Twist Bread— Per large 24-oz. loaf.....11c
White Raisin Bread— Per large 24-oz. loaf.....11c

...LOAF LIKE...10c
...25c
...11c
...25c
...25c
...40c
...12c
...28c
...45c
...13c
...32c
...12c
...28c
...45c
...85c
...12½c
...45c
...85c
...17c
...40c
...16c

...Jar.....30c
MacLaren's Thousand Island Dressing— 8-oz. Jar.....16c
12-oz. Jar.....30c

FISH
Newmark's Minced Clams—7-oz. can.....21c
Pioneer Minced Clams—7-oz. can.....20c
Underwood's Pickle Clams and Clam Bouillon— No. 1 (10-oz.) can.....20c
No. 2 (1-lb. 2-oz.) can.....32c
Beardsley's Codfish— 6½-oz. pkg.....14c
Codfish Middles— per lb.....25c
Neptune Eastern Codfish— 1-lb. package.....36c
2-lb. wooden box.....90c
Underwood's Codfish Cakes— 10-oz. can.....12½c
Crab Meat— Small (6-oz.) can.....35c
Large (14-oz.) can.....60c
R. & R. Fish Flakes— Small (6½-oz.) can.....13c
Large (10½-oz.) can.....20c
Crosse & Blackwell's Kippered Herring— 1-lb. can.....30c
Kipper Snacks— per can.....6c
Red Jacket Lobsters—3-oz. can.....28c
Avalon Sardines in Pure Olive Oil (3¾-oz.) (average 11 fish to can).....12½c
Booth's Crescent Sardines in Spiced Tomato or Mustard Dressing (15-oz.) (average 5 to 6 fish to can).....12½c
King Oscar Sardines in Pure Olive Oil (3½-oz.) (average 20 to 24 fish to can).....17c
Marie Elizabeth, Not Boneless Sardines in Pure Olive Oil (3¼-oz.) (average 6 to 8 fish to can).....16c
Marie Elizabeth Boneless Sardines in Pure Olive Oil (3-oz.) (average 10 to 12 fish).....30c
Nansen Norwegian Sardines in Pure Olive Oil (3½-oz.) (average 22 to 24 fish to can).....16c
Nor-Norwegian Sardines in Pure Olive Oil (3¾-oz.) (average 18 to 20 fish to can).....17c
Normanna Norwegian Sardines in Pure Olive Oil (3¾-oz.) (average 22 to 24 fish to can).....16c
Underwood's Sardines in Oil (4-oz.) (average 12 fish to can).....11c
Underwood's Sardines in Mustard Dressing— 4-oz. (average 5 fish to can).....9c
11-oz. (average 12 fish to can).....15c
Underwood's Sardines in Tomato Sauce (4½-oz.) (average 6 fish to can).....8 1-3c
Dunbar Shrimps— 5-oz. can.....18c

CANNED MILK
Alpine, Carnation, Libby's, M. M. or Sego— Small (6-oz.) can.....5c
Large (16-oz.) can.....10c

RY KRISP
12-oz. package.....35c

OLIVES—(In cans)
Alber's Olives are guaranteed by the packer to be as good as or better than any ripe olives on the market.
Alber's Medium Olives—(Green Label)— Pint can.....13c
Quart can.....25c
Alber's Large Olives—(Red Label)— Pint can.....17½c
Quart can.....30c
Alber's Extra Large Olives—(Light Blue Label)— Pint can.....25c
Quart can.....45c
Alber's Mammoth Olives—(White Label)— Pint can.....33c
Quart can.....60c
Alber's Jumbo Olives—(Dark Blue Label)— Pint can.....40c
Quart can.....70c

GARBAGE CANS
No. 720 Heavy Galvanized Garbage Cans, capacity approximately 2½ gal.....70c
No. 220 Heavy Galvanized Garbage Cans, capacity approximately 5 gal.....78c
No. 240 Heavy Galvanized Garbage Cans, capacity approximately 6 gal.....93c
No. 250 Heavy Galvanized Garbage Cans, capacity approximately 8 gal.....$1.25
No. 260 Heavy Galvanized Garbage Cans, capacity approximately 10 gal.....$1.45
No. 270 Heavy Galvanized Garbage Cans, capacity approximately 16 gal.....$1.95

FREE DELIVERY
ON ALL ORDERS AMOUNTING TO OVER $1.00

...(carry away) prices on sugar, flour, grain, potatoes, coal oil and fruit jars are approximately 40 ...less than our delivery prices.

FRESH MEAT DEPARTMENT

...BEEF— ...lb. and up.....30c
...32½c

T-BONE STEAK— Average 1 lb. and up. PER LB.....45c
PORTERHOUSE STEAK— Average 1½ lbs. and up. PER LB.....47½c

FRESH DRESSED HENS— Average 3 to 3½ lbs. PER LB.....34c
FRESH DRESSED FRYING CHICKENS— Average 1½ to 2 lbs. PER LB.....45c

Each of Ralphs Stores is a Complete Market. All Departments Owned and Operated Exclusively by

ESTABLISHED 51 YEARS
Ralphs GROCERY CO. INC.
SELLS FOR LESS

Sunset Blvd. at Poinsettia Place
Washington at 3rd Ave.
Vermont Ave. at 38th Place
Pasadena Ave. at Ave. 26
631-3-5 S. Spring St.
406-2 N. Western Ave.
Pico St. at Normandie Ave.
926-34 W. 7th (rear entrance, 925 Potter Park Ave.)
201 W. Broadway, Glendale
DELIVERY DEPARTMENTS
West and South Sections of City—BEacon 8700
East and North Sections of City—CApitol 2850
Glendale Phones, 1870 and 1871

TIMES COLLECTION BOXES

...ted in lobbies of 44 principal downtown office buildings. Want-ad copy ...classified in them up to 6:30 p.m. for publication the following morning in ...'s largest want-ad medium.

CANADA HIT BY AMERICAN TAX

High Tariffs Are Blocking Trade, Says Visitor

Dominion Provinces Ask Freight Rate Cut

Secession Threatened if Remedy Not Found

Secession from the confederation constituting the Dominion of Canada may be decided upon by some of the maritime provinces of that country unless steps are taken by the central government to remedy conditions in the discontented sections, it was stated yesterday by Charles E. Campbell, business man of Vancouver and former owner and publisher of the Vancouver World.

Mr. Campbell, who is at the Biltmore, is visiting Los Angeles for a day or two on his way home after inspecting certain enterprises in which he is interested in Lower California.

TARIFF RATES HIT

"Business conditions in Canada are in a bad way, due principally to our being barred from the markets of the United States by high tariffs," said Mr. Campbell. "The provinces on the Atlantic seaboard have been hit especially hard, because New England furnished one of their principal markets. They are further largely cut off from domestic trade by excessive freight rates.

"The question of freight rates is causing more agitation in Canada at this moment than any other. When the Panama Canal went into operation our railroads cut their rates on transcontinental hauls to meet, so far as possible, the lower rates created by the new waterway. To offset this reduction, they increased local freight rates. The result was that the maritime provinces on both coasts find it unprofitable to make shipments to Central Canada.

"That's the situation and it's creating a vast uproar. The maritime provinces favor the revamping of the entire freight rate system by the central government. This is opposed by the central provinces, which are having things their own way because of absence of shipments from the coasts. The only markets left to the maritime provinces are the Orient on the Pacific and Europe on the Atlantic, and such long-distance shipments are, of course, expensive."

The question of secession is being discussed especially in the provinces of Nova Scotia, Prince Edward Island and New Brunswick, Mr. Campbell said.

"The Legislature of Nova Scotia already has submitted what practically amounts to an ultimatum to the Ottawa government, suggesting that the province be given such protection in this situation as it is entitled to by the agreement under which it forms a part of the confederation," he said. "The matter will come up for discussion at the next session of the Dominion Parliament."

AID DRY LAW

Another matter on which the Parliament will act at its next session is that of rum running into the United States.

"A bill is now pending, the aim of which is to bar illicit liquor traffic into the States," said Mr. Campbell. "In other words, the Canadian government is going to take a hand in enforcing this country's liquor laws. The proposed measure is based on the principle that there can be no liquor trade in Canada outside that conducted by the government. It is realized that the government receives no revenue for liquor transported across the border, and hence this traffic is entitled to no protection and must cease."

INDUSTRIES IN EAST HIT BY DROUGHT

Many Plants Compelled to Stop Operations Because of Water Lack

[EXCLUSIVE DISPATCH]

CHICAGO, June 21.—A large number of industries in cities along the Fox River have been compelled to shut down because of a lack of water. Only by throwing up a temporary dam at Batavia was the central power plant of the Chicago, Aurora and Elgin electric road enabled to operate. Besides furnishing current to operate the third-rail trains, the Batavia power plant also lights the cities of Batavia, Geneva and St. Charles.

At Aurora the electric power plant of the Western Power Company, which furnishes the power to operate scores of Aurora industries and lights homes of the community, obtained needed water by digging a temporarily deeper intake.

The long drought and terrific heat spells have had the effect of lowering the midwestern streams to an extent unheard of before. The Mississippi River now is at the lowest point on record.

NEW KANSAS WHEAT BELT YIELD IS HUGE

[EXCLUSIVE DISPATCH]

KANSAS CITY, June 21.—Kansas has a new wheat belt—one that will do much toward boosting the State's total yield on this year's crop and one that seriously is threatening the laurels of the old premiere wheat sections. The new wheat belt is in the extreme northwest section of the State—the counties of Rawlins, Sherman and Sheriden. They easily will take the prizes for acreage and yields, it is said. Reports from those counties tell of the wonderful wheat that is ripening. Yields in the best fields will run as high as thirty-five bushels to the acre.

PRODUCES EARLY GRAPES

[EXCLUSIVE DISPATCH]

YUMA (Ariz.) June 21. — At the experiment farm of the University of Arizona; a record has been attained in the picking of a box of ripe grapes, including three varieties. This picking is fully two weeks ahead of last year and is the result of a new system, with early pruning and delayed irrigation, while the number of bunches to the vine was cut down.

BUREAU POWER AND LIGHT FOR ECONOMY

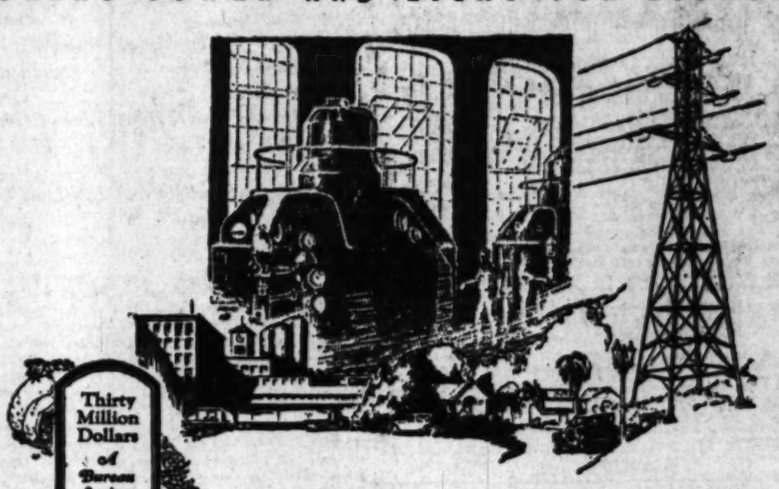

Fulfilling a Promise

THE LOS ANGELES Bureau of Power and Light has justified its existence. Recognized as the outstanding municipal electric generating and distributing system in the world, the Los Angeles Bureau has saved Los Angeles consumers of electricity over $30,000,000 compared to average rates charged in other metropolitan centers—almost equal to the Bureau's actual valuation! Industries in the Los Angeles Metropolitan area produce over a billion dollars worth of merchandise.

The World's Finest Service

Among the yearly duties of the Power Bureau is furnishing power to thousands of those industries—lighting 1762 miles of fine highways—illuminating and reducing house-toil in 200,000 Los Angeles homes, offering more than ample distribution facilities to make Los Angeles a city of 2,000,000 population.

Operates On Its Own Income

And this efficient public-owned business is offering the lowest rates on the Pacific Coast, retiring existing bonds, providing plant replacement, meeting interest charges and producing (in 1924) more than 3 million dollars surplus. Not a penny of the taxpayer's money, either directly or indirectly, is used for maintenance, or any other purpose.

The Los Angeles Bureau of Power and Light is self sustaining and a money making city asset with a greater earning value than most privately owned interests.

DEPARTMENT of WATER and POWER
CITY of LOS ANGELES

POWER LOS ANGELES BUREAU LIGHT

RARE PIECE OF SURGERY SAVES GIRL

Heart Cavity is Drained Under Local Anaesthetic in Pneumonia Case

[EXCLUSIVE DISPATCH]

NEW YORK, June 20. — Although she had been expected to die, a rare operation, decided on in an emergency, is believed to have saved the life of Dora Fischthal, 8 years of age, of Brooklyn. She has been critically ill of pneumonia at the Long Island College Hospital.

Pneumonia was followed by an infection of the pericardium, a sac surrounding the heart, the swelling of which was causing abnormal pressure against the heart. In ordinary cases two small sections of the two ribs are cut away and tubes are inserted through an incision in the sac to draw off the poison.

Due to the child's weakened condition, however, such an operation was regarded as impossible. It was not considered safe even to permit a general anaesthetic. An incision therefore, was made in the breast near the heart, with only a local anaesthetic. A tube then was inserted on which was attached a slender lance. This pierced the pericardium, draining a part of the poison.

The pressure on her heart was relieved immediately. It was not deemed advisable to drain all the poison at once, so the operation will be completed later.

DIVORCE IS ASKED

[EXCLUSIVE DISPATCH]

DES MOINES, June 21.—Ralph O. Elliott, manager of the Phoenix Insurance Agency and the Iowa branch of the Connecticut Fire Insurance Company, has filed suit for divorce from Mrs. Jessie R. Elliott, charging cruel and inhuman treatment. Mr. and Mrs. Elliott have a wide acquaintance in social circles.

Santa Fe
Kansas City
$72 round trip
daily May 22nd to September 15th
return limit October 31st
via Santa Fe

Reservations & Tickets
221 So. Broadway
Telephone Broadway 8500
Depot 1st & Santa Fe Ave.
Telephone Main 8220
Los Angeles

lower the payments on your home—

ARE the monthly payments on your home getting to be too burdensome? Can you use ten or twenty dollars a month extra for your regular expenses? Why not refinance and lower your monthly payments?

Under the Security Plan of Home Financing you may substitute a ten year loan for your present straight mortgage or monthly payment trust deed. You can pay off your obligation in monthly installments.

Requirements are easily met. Your property should be a plastered house located on an improved street. You must have an equity of at least 40% of our appraisal.

Appraisals are generous. Loans are liberal. Monthly payments are lower than any similar ten year plan. Rates and terms quoted on request.

Now, while conditions are favorable for refinancing, is the right time to make your arrangements. Call at our offices for a discussion of your home financing problem. Or if more convenient send the coupon for a free booklet.

generous loans for new construction

Security Service Loans make homebuilding safe and successful. Technical service and supervision of construction by experienced engineers eliminate worry and loss.

If you are going to build on your clear lot learn how the Security Plan can help you. Call or write for free booklet.

New Offices: The Security Housing Corporation now occupies the 12th floor Edwards & Wildey Building.

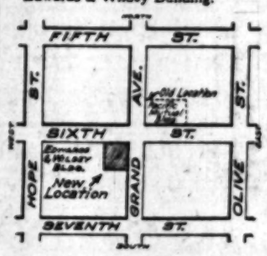

-mail this Coupon

The Security Plan
SECURITY HOUSING CORP'N.
609 South Grand Avenue, L. A.
-your booklet please
Name .....
Street .....
City T-6-23

The PRE-VIEW
Beautiful Rotogravure Motion Picture Magazine
—EVERY WEDNESDAY—
with Los Angeles Times

The Times Free Information and Resort Bureaus

MAIN OFFICE—CORNER FIRST AND BROADWAY

are for the accommodation and benefit of persons seeking interesting routes of travel, desirable hotels, and rest, recreation and recuperation at the seashore or in the mountains. Particulars are furnished by competent attendants and by correspondence to the general public regarding rates and attractions of railroad and steamship lines, hotels and pleasure and health resorts. Descriptive circulars and transportation literature are kept on hand for inspection and distribution. This service is absolutely free.

Make Your Resort and Hotel RESERVATIONS

FREE OF CHARGE AT THE

Times Information and Resort Bureau, Times Bldg., Bdwy. at First St., or at the Times Branch Office, Information and Resort Bureau, 621 South Spring St. Telephone Metropolitan 0700.

"Direct-U"

Have you had difficulty in finding some particular advertised product? Have you had to hunt from store to store to find something you had seen advertised?

The Times has established a new department, called "Direct-U," which has collected data about thousands upon thousands of trade-named (advertised) products and stands ready to tell you just where you can find the thing you want.

The Times is glad to help its readers and advertisers through this new service—so make free use of it—there is no charge, of course.

All you need do is phone the Los Angeles Times—MEtropolitan 6700—and ask for "Direct-U" Department.

Resorts

The Secretary to the President

Has heard notables from far & near praise the wonderful food served in the Alexandria Dining Room.

And now she learns that exactly the same food purchased & prepared by the famous Alexandria chef; the best the market affords—is also served in the—

Alexandria Cafeteria

Since then she eats here regularly. Prices are moderate.

No Musical Din! *No Delays!*

FIFTH & SPRING

Easy to reach from all big stores, hotels and office buildings.

Include the

GREAT "YTS" TOUR *of*

YOSEMITE

NATIONAL PARK

In Your Vacation

—With Free Glacier Point Side-Trip

To "see" Yosemite you should make sure that you explore not only Yosemite Valley but the wonderful scenic attractions on both sides of it, including a second "Yosemite Valley" and Hetch Hetchy Lake on one side, and the Big Trees on the other.

What You See by "YTS" Tour

The inclusive "YTS" 240-mile Motor Car Tour of Yosemite National Park, operated daily from June 1 to October 1 by the Yosemite Transportation System, takes you to both sides of the great Park. Starting from and returning to El Portal, the Park gateway, you will see Merced River Canyon, Yosemite village, Tuolumpe Grove of Big Trees, Hetch Hetchy Valley and Lake, O'Shaughnessy Dam, Artist and Inspiration Point, Wawona, and Mariposa Grove of Big Trees, all the scenic marvels of Yosemite Valley in a special valley trip, and, including Glacier Point and Overhanging Rock by free side-trip,—240 miles of motoring in Yosemite's mountains for $25.00.

You may purchase the "YTS" Tour in connection with your railroad excursion ticket via El Portal.

Camp Curry and *Yosemite Lodge* extend to you their cordial welcome as in former years.

Rates, American Plan, $4 to $8.50; European Plan, $1.50 to $3.00, with excellent cafeteria.

For all routings and accommodations, address

YOSEMITE PARK & CURRY CO.

NEW LOCATION

511 So. Spring St. Tel. VAndike 5022

Los Angeles

See *both sides of the* Park

MIRAMAR

(BEHOLD THE SEA)

Hotel and Apartments

American and European

Exceptional appointments, service and cuisine. New, modern, luxuriously furnished apartments with hotel privileges. Beautiful grounds. On the Palisades overlooking the Pacific. Excellent facilities for Banquets, Dinner Dances, Garden Parties, Teas, etc. Golf, Tennis, Ocean Bathing, Sea Fishing, Horseback Riding. 45 minutes from Broadway. Saturday Night Dinner Dances, $2.00 per person.

Wilshire Boulevard At the Ocean

SANTA MONICA

Warmer in Winter— Cooler in Summer

LESLIE SMITH, Manager

JUST OPENED

New High Class Management

Finest Ocean Front Beach Apartment. Everything new. Steam heat, electricity, gas included at reasonable rates.

SELKIRK

Cor. Seaside Terrace and Ocean Front, Santa Monica.

SEQUOIA NATIONAL PARK

The Park of the Big Trees. Southern Californians' High Sierra Summer Resort and Vacation Playground. Elevation 6400 ft. American plan accommodations, $5.00 to $6.50 per day. Open until September 14. Conveniently reached. Address GIANT FOREST LODGE, Giant Forest, Calif.

JOHN COOLIDGE IS MODEST CHAP

Doesn't Seek Leadership at Amherst College

Town's People Regard Him as a Prince of Wales

But He Shuns Spotlight and Lives Modestly

[EXCLUSIVE DISPATCH]

MINNEAPOLIS (Minn.) June 21.—America, it develops, has a Prince of Wales all her own. His name, however, is not Edward Albert Christian George Andrew Patrick David. It's just plain John—John Coolidge, if you must be formal.

The American Prince of Wales attends Amherst College, in Massachusetts, and—as was doubtless the problem of Edward Albert, et cetera, when he was at Oxford—John has the very dickens of a time steering clear of dedications, parades, official dinners and all that sort of thing.

John entered Amherst last fall in a freshman class of 200. Another member of that class is Edward Wells, son of Mr. and Mrs. Stuart W. Wells of Minneapolis.

REGULAR FELLOW

"John is just an ordinary chap, sort of quiet and unassuming—a regular fellow," says young Mr. Wells, who arrived home from Amherst this week. "Nobody makes much of a fuss over him around school because he doesn't like it. I guess the fellows all feel that they wouldn't care for it, either, if they were in his place."

But the residents of the towns around Amherst have different ideas about young John Coolidge. He isn't merely a college freshman to them. He is the son of the President of the United States and therefore something of a civic asset. He is the American Prince of Wales.

"He's always getting asked to be in parades and all that sort of thing," says young Wells. "He gets out of it whenever he can, but that isn't always.

"Not long ago he had to go over to Springfield and dedicate a garage or something. He got a free dinner out of that, and they took him to the theater. I guess he could get plenty of free dinners that way if he wanted them. But he does not care for them."

HIS BEST GIRL

John's "best girl"—Miss Florence Trumbull, daughter of the Governor of Connecticut—apparently has not been the subject of much comment at Amherst.

"Aw, I don't know him so very well," was about all Mr. Wells had to say. "He likes to dance and have a good time, like the rest of us do. Amherst men go over to Northampton to parties with the Smith College girls quite a lot. John goes along with the rest. He has a lot of friends there outside the college though. He's lived there nearly all his life, you know."

When the British Prince of Wales was a student at Oxford back in 1912 and 1915, he lived in a three-room suite in the Cloisters, one of the oldest and most famous buildings of Magdalen College in which he was registered. He had three attendants, his valet, his equerry and his tutor. This was considered an exceedingly modest way for a Prince of Wales to live.

ROOMS WITH PAL

The American Prince of Wales goes him several points better. He occupies half of one room in a rooming-house at Amherst and has for his "attendant" his roommate, "Steve" Brown of Northampton, his boyhood pal. "Steve" is a freshman, too.

"John and Steve have been friends ever since they were kids," says Edward Wells. "And at school Steve is his best friend. They chum around together all the time."

Young John doesn't go in for college leadership at Amherst. About the only organization he belongs to, aside from his fraternity, is the musical club.

"I think he sings in the glee club, but I'm not sure," says Mr. Wells. "He joined the fraternity his father belongs to, Phi Gamma Delta, but he did not live at the house last year and isn't going to next year. He doesn't seem to care a great deal for that sort of thing."

Everyone at Amherst likes the American Prince of Wales, but few know him very intimately, says Edward Wells.

BARNYARD LOVES STARTS DIVORCE SUIT

[EXCLUSIVE DISPATCH]

ST. LOUIS, June 21.—Harry B. Mathews, Jr., general manager of the Mississippi Lime and Cement Company, is suing Mrs. Marie McKenna Mathews for divorce, asserting that her fondness for cows and pigs has cost him a small fortune for feed. His wife has filed a separate maintenance suit against him alleging that he is worth $1,000,000. Mrs. Mathews is now suing her stepmother for an accounting of the $500,000 estate of her father, the late Edward McKenna, the vice-president of the Chicago, Milwaukee and St. Paul Railroad.

Resorts

Bartlett Springs

3 Modern Hotels, Cottages, Tents. Free Golf Links, Dancing and other recreations.

COME AS YOU ARE.

FOR INFORMATION——Write Bartlett Springs Hotel, Bartlett Springs, Lake Co., Calif.

COLDBROOK CAMP

"Camp Beautiful"—Excellent Fishing—Housekeeping—Lunch Room—Drive up the San Gabriel Canyon to camp—See "Times" or P. O. Azusa, California.

CATALINA for your VACATION

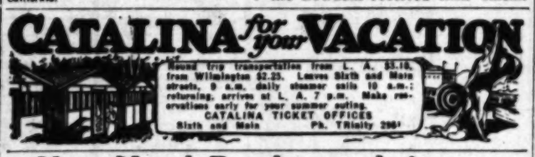

Round trip transportation from L. A. $5.10, from Wilmington $2.25. Leave Sixth and Main streets, 9 a.m. daily steamer sails 10 a.m.; returning, arrives at L. A. 7 p.m. Make reservations early for your summer outing.

CATALINA TICKET OFFICES

Sixth and Main Ph. TRinity 2981

New Hotel Rosslyn and Annex

FIREPROOF—1100 ROOMS

Largest Popular Price Hotel in the West. Free Bus to and from Depots.

FIFTH AND MAIN STREETS

BURY BODY OF LAST WAR DEAD

Military Funeral Service Conducted in Bay City

Vine-Covered Chapel at Presidio is Scene

Life-Long Friend Gives Talk at Grave

[EXCLUSIVE DISPATCH]

SAN FRANCISCO, June 21.—Today was buried at the Presidio of San Francisco the body of the last American soldier to come home from France.

It was that of Corp. Chauncey Ronald Frank, late of the A.E.F., Ninety-first Division, a Lowell High School boy. He was killed in the Argonne on the field of battle on October 4, 1918. His body was but recently found. His is the last that will come back—the rest have been brought home or will rest in France forever.

His mother, Mrs. Cynthia Shaw, was present at the services. In the seven years since the war Mrs. Shaw, lacking trace of her son's body, had almost given up hope. He was her only child. When the unknown soldier was brought home she went to Arlington and sorrowed, for it might have been her boy. The father, A. G. Frank, also was present at the funeral.

The conventional service was conducted in the tiny, vine-covered chapel of the Presidio. Dr. Frederick W. Clampett, overseas chaplain, read the Episcopal rites for the dead, and read an official account of the young soldier's record. It was long, but in a few words it meant:

"He was a brave soldier."

The real service was held in the open beneath the soughing trees and the misty sky. The little chapel was so crowded and so filled with flowers that but few of his buddies could get inside.

The service in the chapel ended, six tall corporals bore the flag-covered casket to the caisson. The honor guard snapped to attention. The flags were raised and the band played "Nearer, My God, to Thee."

Then the last long march, to the burial ground, where the dead of many wars lie sleeping, under the fragrant eucalyptus, evergreen, spruce and fir.

The cortege stopped beneath a low cypress tree at a turn in the road. The chaplain spoke—Chaplain John R. Wright of the Thirtieth.

"Since the soul of our comrade and brother has departed this life, we therefore commit his body to the ground."

A life-long friend of the boy spoke, ex-Lieutenant Cyril Appel, A.E.F. The overseas men—fast becoming a clan apart—stood bareheaded. Little old ladies in black proudly wore gold-star pins. Guns fired the salute; the flag flew half-staff; the bugler called taps.

"Soldier sleep, night is here—so, farewell."

Jewish Woman Leader Praises Council's Work

[BY A. P. NIGHT WIRE]

SEATTLE, June 21.—Mrs. Estelle M. Sternberger of New York City, executive secretary of the National Council of Jewish Women, praised results accomplished by Jewish women since the formation of the council forty years ago at the opening of a four-day session of the third western interstate conference here tonight. Delegates from San Francisco, Long Beach, San Diego, Los Angeles, Fresno, Spokane, Portland, Tacoma, Phoenix, Edmonton, Alta., and Victoria and Vancouver, B. C., attended.

"Less than forty years ago men challenged the Jewish womanhood of the world at the birth of the National Council of Jewish Women," Mrs. Sternberger said. "So abundant have been the benefits from the council that its influence has spread to every country in the world."

The conference is to close Wednesday.

M'MILLAN OFF FOR ARCTIC

Final Farewell to Explorer From United States Given by Monhegan Island People

[BY A. P. NIGHT WIRE]

MONHEGAN ISLAND, June 21.—The villagers and summer folks of little Monhegan Island, fifteen miles off the mainland, gave Lieutenant-Commander Donald MacMillan and his crew of the auxiliary 115-ton schooner Bowdoin, their farewell from the United States as the little craft left this harbor at noon today, headed toward the Arctic.

Just before he sailed, Commander MacMillan said everything aboard was shipshape and declared he was looking forward with eagerness to flying from Cape Thomas Hubbard, Axel Heiberg Island, out over the polar sea in search of the land he believes to be there.

WILL VIEW HUGE AREA

As the planes fly out for a distance of about 250 miles on each of their flights, there will be a visibility of at least twenty miles on each side that will permit a close examination of the surface below to determine whether there is land. Thus, on an outgoing and return trip of two planes about 20,000 square miles of area can be examined from the air.

Yesterday Commander MacMillan and the men of the Peary and the Bowdoin received their official farewell at Wiscasset, but Commander MacMillan always stops at Monhegan Island, going and returning from the Arctic, for practical and sentimental reasons. His ship is made ready for sea here and on the island he has many friends.

As the boat passed out of the harbor today twelve members of the Civilian Club of Minneapolis, who accompanied the Bowdoin to Monhegan, rushed after the Arctic ship in a small boat and threw aboard their morning's catch of fish, mostly cod—enough to last the Bowdoin's crew until they reach Sydney, N. S., next Thursday.

WILL JOIN PEARY

At Sydney the Bowdoin again will join the Peary, which sailed ahead last night after stopping at Booth Bay Harbor and taking on water.

Early this morning a heavy fog hung over Monhegan Island, but by the time Commander MacMillan sailed the skies had cleared. To the north, however, fog banks were seen and the commander said that he expects to find a good deal of fog around the Bay of Fundy.

Last night the leader of the expedition and several members of the Bowdoin's crew, with a number of guests and relatives of the crew who accompanied him to the island, were guests at an informal dinner at Island Inn.

TRADE OUTLOOK FOR FALL GOOD

Seasonal Slowing Down is Only Moderate

Demand for All Classes of Commodities

Metal Price Situation is Decidedly Firmer

[BY A. P. NIGHT WIRE]

NEW YORK, June 21.—In view of the unaltered stability of trade with the opening of summer operations, the business world has derived encouragement from the favorable comparison of current activities with those of a year ago.

In nearly all lines of industry, operations are proceeding at a swifter and more regular pace than in the summer of 1924 and the outlook for quiet and orderly expansion later in the year is improved.

The seasonal slowing down has been only moderate, as reflected by the fact that steel operations in the Pittsburgh district have been averaging 60 per cent of capacity against 45 per cent at this time last year. Good crops, and the maintenance of fair market prices, it is believed, quickly would stimulate a general revival of all commercial activities in the fall.

Railroad movements of freight continued to indicate a fair amount of activity in diversified business channels. Establishment of a new high record for the year by car loadings for the first week in June left little doubt that a broad demand existed for almost all classes of commodities and manufactured products. In this connection it has become apparent that the railroad loading statistics do not supply a complete measure of the traffic movement, with the growing use of motor trucks for short hauls.

The metal price situation last week was decidedly firmer. Even steel and pig-iron quotations, which have felt the effects of severe competition, gave signs of stiffening. A noticeable improvement in the demand for copper was effective in lifting prices of the red metal.

The American sugar-producing industry was benefited by the administration's decision not to alter the present tariff on the Cuban raw product. Expanding sales of agricultural implements testified to the better financial condition of farmers generally, and their confidence in the season's crop outlook.

Subzero Wave Brings Distress to Buenos Aires

[BY CABLE—EXCLUSIVE DISPATCH]

BUENOS AIRES, June 21.—The thermometer, which has been phenomenally low during the past fortnight throughout Argentina, took a downward plunge to 5 degrees below zero last night in Buenos Aires and environs. Three vagabonds perished of the cold on doorsteps during the night. Frozen water tanks from which locomotives were unable to obtain water held up several early-morning suburban trains.

Glacial winds accompanying the fierce cold intensified the Arctic conditions in the regions in the far south, where many people are reported to have died of exposure or to have been buried in immense snow drifts in Chubat and Santa Cruz, where heavy losses of live stock are believed to be inevitable.

Labor Arrivals in America Less Than Departures

[BY A. P. NIGHT WIRE]

NEW YORK, June 21.—More common laborers left the United States than were admitted during the first ten months of operation of the new 2 per cent quota immigration laws, immigration statistics published today by the National Industrial Conference Board show. From July, 1924, to the end of April, this year, 27,908 laborers were admitted and 44,750 of the same class left the country.

NATIVE ISLAND TROUPE COMING

Hawaiians Will Present Spectacle Here

Hundred Players to Arrive Next Saturday

Will Give Interpretation of Early Customs

Prepared to give Los Angeles audiences an authentic picture of early Hawaiian life, approximately 100 members of the Kamehameha Lodge of Hawaii sailed Saturday on the steamship Calawaii from Honolulu and will arrive in Los Angeles on Saturday, next, according to a statement by Pauline Steele secretary of the Hawaii Society of Los Angeles, with headquarters in the Chamber of Commerce Building.

The Kamehameha Lodge of Hawaiians was formed some years ago to keep alive the spirit of native Hawaii. Its members are all natives on the islands and many of them of royal ancestry. The troupe which is arriving this week comprises the players, chorus and orchestra, which will appear with an opening matinee on Wednesday, July 1, and on the Wednesday and Thursday evening of that week, in the Philharmonic Auditorium. The 100 native Hawaiians are bringing a store of native costumes and articles for stage properties including the huge war canoe of one of the princes, measuring seventy-five feet over all. Included also with their costumes are a number of gorgeous feather capes such as were worn by the kings of Hawaii and each composed of a vast number of tiny feathers of the birds of the Paradise Isles.

WILL PRESENT PLAY

Coming under the direction of Eben Low and the majority of them leaving their native island home for the first time, these Hawaiians will put on a most spectacular dramatization of one of the oldest of many picturesque Hawaiian legends. The play will be titled Pele and Lohiau. Pele was the name of the Goddess of Fire whose home and whose work have ever been the superstition of the activities of the great Kilauea Volcano. Lohiau is the name of the prince who ruled on the Island of Kauai. The legend relates the ability of Pele to transform herself into any of three forms. She could appear as a witch, as fire, or in the form of a beautiful woman. In the latter form she visited Kauai while a feast was being held by the natives. Her beauty immediately won Lohiau, the prince, who neglected his fiances for her and to whom she was married by the high priest.

THROWN INTO FIRES

Advised that the fires in Kilauea were dying owing to her absence and need of her care, she left her husband on Kauai and returned to Kilauea to stir up the fire. Love-sick for the prince, she sent her sister to Kauai to bring him to her. Pele's sister found the prince dead four days before she arrived. Working over him, assisted by two high priests, he was brought back to life and started with Pele's sister for Kilauea. The length of the journey, occupying several moons, made Pele jealous lest her sister was winning her husband's love and when the party finally arrived at the volcano, Pele having first turned into stone her sister's family down in Puna, ordered her brothers to throw her husband prince into the fires of Kilauea which were then very active. The brothers refusing to do this, Pele called upon her sisters and these women, regardless of the prayers of the prince, succeeded in throwing him into the fires of the volcano, where he was completely destroyed.

An all-native orchestra with many native dancers accompany the troupe to give authentic native music together with the real native hula dance.

Fascist Bills Are Voted as Session Ends

[BY CABLE AND ASSOCIATED PRESS]

ROME, June 21.—The most momentous session of the Chamber of Deputies since the advent of Fascism was concluded shortly before midnight last night. The followers of Premier Mussolini succeeded in putting through a series of legislative measures carrying out, in part at least, the governmental program of Fascistization of the Italian State.

The Chamber ended its labors until autumn by approving bills regulating the press and empowering the government to issue decree laws, two measures which Mussolini defined as instruments for the defense of the State.

DARROW TO CONFER ON EVOLUTION TRIAL

ATTORNEYS FOR DEFENSE OF ACCUSED TEACHER MEET IN CHATANOOGA

[BY A. P. NIGHT WIRE]

CHATTANOOGA (Tenn.) June 21.—The scene of Tennessee's evolution case shifted to Chattanooga tonight as attorneys for the defense began to assemble here for the beginning of a conference which tomorrow will carry them to Dayton.

Clarence Darrow, Chicago attorney, who will participate in the defense of John T. Scopes, Dayton school teacher, will arrive here tomorrow. Darrow with Dr. John R. Neal, Mr. Scopes and Dr. George Rappleyea, will motor to Dayton, where the remainder of the day will be spent in conference.

Dr. Neal agreed with the statement of William Jennings Bryan Friday in Atlanta that the power of the Legislature was involved in the Dayton case. He disagreed with Mr. Bryan, however, upon the issue of religious freedom. The religious issue and religious freedom are involved in the case, Dr. Neal asserted.

HENRY L. COLLIER DIES

[BY A. P. NIGHT WIRE]

ATLANTA (Ga.) June 21.—Henry L. Collier, 73 years of age, commissioner of government surveys for California during the Cleveland and McKinley administrations, died here today.

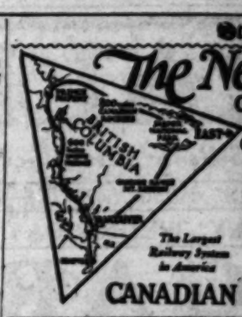

The New Way CANADIAN JASPER

"Every mile a Picture" with 600 miles of steamer travel, rail, motor, Skagway, the Glacier Classic Road! Scenic Steamships

The Largest Railway System in America

CANADIAN NATIONAL

4-DAY CRUISE "PRIVATE YACHT" TO ENSENADA, MEXICO

"The Havana of the Pacific"

INTERNATIONAL TRAVEL SERVICE

No. 4 Biltmore, Main 5971; Christie Hotel Cigar Stand, or any Information Bureau

Golf your way East over Canadian Pacific

Tee off in the sky-high golf land. But keep your eye on the ball or those breath-taking glimpses of lacy waterfalls and mile-high peaks may delay your game—and keep out of the rough, for an elk or deer may be grazing there. You'll have a two-man appetite but fine food to satisfy it at Banff Springs Hotel. There is no other course in the world quite like that at Banff. A hundred and more sporty Canadian courses from Victoria east. You can play after dinner in the long twilight. Golf is just one advantage of the trip East via Canadian Pacific. Ask for folder on golf in Canada.

W. McELROY

General Agent Passenger Department

605 S. Spring St., Los Angeles, TUcker 1561

STEAMSHIP SAILINGS

H. F. ALEXANDER

WORLD'S FINEST and FASTEST COASTWISE LINER

SAILS FRIDAY 5 P. M.

17 HOURS To SAN FRANCISCO

65 HOURS To SEATTLE

Ticket Office Now Located 501 W. 5th St. Corner Olive

PACIFIC S.S. CO. THE ADMIRAL LINE

Stanford Will Open Graduate Business School

[BY A. P. NIGHT WIRE]

STANFORD UNIVERSITY, June 21.—A graduate school of business to train selected students for business leadership will open at Stanford University at the beginning of the college year in October, it was announced today by President Ray Lyman Wilbur.

Willard E. Hitchkiss, educator and counsel for a number of large industrial enterprises, will head the school as dean. An initial endowment of $40,000 a year for five years has been contributed by a group of California business men, President Wilbur said. The courses will be shaped with a view to enabling graduates to cope with conditions peculiar to the Pacific Coast.

MEXICO WILL EXPEL SIX DRUG SUSPECTS

[BY CABLE AND ASSOCIATED PRESS]

MEXICO CITY, June 21. — Six asserted foreign drug handlers arrested last night will be expelled from Mexico as undesirable foreigners. Several Americans and Chinese now under surveillance probably will share the same fate. As the suspects were arrested on drug-handling charges they avoided direct action of the law by obtaining amparos, Mexico's equivalent to the habeas corpus. President Calles cut the gordian knot by the above order, from which there is no appeal.

AMERICAN, IMPRISONED IN MOSCOW, DEPORTED

[BY CABLE—EXCLUSIVE DISPATCH]

SHANGHAI, June 21.—Word was received in Shanghai today that John A. Cook, formerly connected with the intelligence branch of the American expeditionary forces in Siberia, and later a correspondent stationed in China for an American paper, has been deported from Russia after three months' imprisonment in Moscow, and his property confiscated. His family is here in destitute condition.

Los Angeles Daily Times

NEWS OF SOUTHERN COUNTIES

MAKE SCHOOLS THE GOAT

State Superintendent Says Too Much is Expected of Educational Institutionss

[LOCAL CORRESPONDENCE]

INGLEWOOD, June 21.—Will C. Wood, State Superintendent of Education, declared that the public school system is the youngest brother of the five great institutions of civilization, and as such, is being imposed upon by having their most disagreeable tasks and old clothes thrust upon it. His address on "Education from the Business Standpoint," made before the Inglewood Chamber of Commerce last night, coming at the graduation season, is, it is believed, of general interest throughout the State, it was declared by George M. Green, principal of the Inglewood Union High School, who introduced the speaker.

"There was a time," said Mr. Wood, "when Abraham, the patriarch, represented all of the six institutions. As the head of the family, he was also the high priest, or the church; the government, directed the commerce, and also the industry, of the tribe.

"Nowadays," he continued, "the public schools have become the burden-bearer of civilization. The big problems that the church, the government, the commercial and industrial interests and even the home, cannot solve, are being shunted upon the school. Then, with all these problems to meet, the other institutions object because we are not 100 per cent perfect. We are now educating all of the children of all of the people, instead of a scant 25 per cent of them as was formerly the case, when the schools had only in effect the pick of the community to educate. Government tests during the war showed a large percentage of the draft made up of men with an intelligence about that of a sixth-grade pupil. With universal education, the schools have that type with which to contend, to cut down the average percentage of success."

Pointing out that even industry and commerce are too busy to train their recruits and have turned that over to the schools to supply with vocational training and commercial courses, that parents are turning over the responsibility of training their children and establishing their character to the schools, the speaker declared that this cannot continue. "The responsibility of bringing up children can never be born by a group or organization. It rests with the individual. The school will do its part but parents must come to realize that they cannot put their own responsibility upon the shoulders of the schools."

The abundant leisure of modern youth, as compared with that of forty years ago, due to modern inventions, was declared by Mr. Wood to be one of the most difficult problems. "Today the young people work five hours only and sleep, or should sleep, nine hours, leaving ten hours of the twenty-four that are loaded with dynamite. The boy or girl will not get into mischief while at work or asleep, but it is in this long leisure period that the 'mischief is done. Unless parents can devise some means of remedying this condition there will be more juvenile court cases in the future than ever."

CHILD DANCERS TO GIVE EXHIBITION

[LOCAL CORRESPONDENCE]

BURBANK, June 21.—The following pupils of dancing of Cecelia Mae Fisher will take part in an exhibition to be given at the Woman's Clubhouse tomorrow evening: Sara Cromwell, Zeider Lamer, Jean Groger, Virginia Smith, Dorothy Phelps, Betty Herbold, Jacqueline Lamer, Vivilyn Ryder, Eileen Cook, Jean Jeffrey, Carol Peterson, Elva Ryder, Ivy Bray, Margaret Lamer, Betty Mae Fischer, Virginia Sence, Betty Johnson, Lois Steiner, Hyla Cook, Peggy Twining, Margaret Ann Curry and Betty Lou Filbach.

Kiwanians of Burbank Will Hold Zero Hour

[LOCAL CORRESPONDENCE]

BURBANK, June 21. — The local Kiwanians will join with the 1585 Kiwanis clubs of the United States and Canada tomorrow in the observance of "All Kiwanis Night." The meeting will be at Eagle Rock at 5:40 p.m. At this time the opening session of the annual Kiwanis international convention will be held at St. Paul, Minn. The meetings throughout the United States and Canada are to be observed for the unified consciousness of devotion to the ideals and objectives of Kiwanis.

All clubs have arranged the time of their meetings so that the "zero hour" for the "Fellowship Moment in Silence" will be simultaneous.

A good-sized delegation of Burbank Kiwanians will go to Eagle Rock for the meeting, where the broadcast of President Johnson's keynote speech at St. Paul, will be received.

Huge Telephone Expansion Plan for Valley City

[EXCLUSIVE DISPATCH]

BURBANK, June 21. — Fred Deal, manager of the Pacific Telephone and Telegraph Company announced that 11,000,000 feet of telephone wire would be laid in cables to Burbank this year.

He stated that the cable and wire additions of the year will require an outlay of $30,000 and will give employment to a large force of men for a considerable period.

This work, according to Mr. Deal, will be in advance of the program planned for next year when the new central office building is to be erected.

Jurors Acquit Boy Accused in Crash of Autos

BURBANK, June 21.—Gordon Amphlet, 16 years of age of Glendale, was found not guilty on a charge of reckless driving after a jury trial yesterday in Judge Watson's court.

The youth was accused of reckless driving on May 24 in bumping into an auto driven by Mrs. W. J. Higgins of this city. Mrs. Higgins being injured. Her husband swore to the reckless-driving complaint, the boy was arrested and demanded a jury trial.

It was brought out in the testimony that the Higgins car had stopped suddenly and the machine driven by the boy had bumped it from behind.

The jury was headed by Elmer Dale.

FOREST PROTECTORS TO MEET AT COVINA

[LOCAL CORRESPONDENCE]

GLENDORA, June 21.—C. E. Groninger, secretary of the Angeles Forest Protective Association, announced here today that the July directors' meeting of that body would be held at Covina on the 14th inst. Further reports on the plan for a new look-out station in the San Jose Hills, with a commanding view of the Sierra Madre Mountains, will be given at that meeting.

The Angeles Forest Protective Association, founded some years ago, annually does much to prevent fires in our national forest. The work this year has been prepared for in a comprehensive manner, and it is hoped that no disaster such as that of 1924 will recur.

J. L. Matthews of Covina extended the invitation of that city to the directors for their July meeting.

HAS PICTURES OF WIFE HE MURDERED

[EXCLUSIVE DISPATCH]

SANTA BARBARA, June 21.—Sam Young, convicted murderer of his divorced wife, today received three photographs of the woman he slew, to keep her memory alive during the remainder of his life in San Quentin penitentiary.

Young has been in prison more than a year. After repeated requests Sheriff Ross obtained a court order releasing the three photographs Young used to obtain his divorce before the murder. All three pictures show the woman in company with other men.

VAN NUYS DEMANDS TELEGRAPH OFFICE

[LOCAL CORRESPONDENCE]

VAN NUYS, June 21.—Formal complaint by the Van Nuys Chamber of Commerce has been filed with the State Railroad Commission, against the Western Union Telegraph Company, and a hearing asked looking toward the re-establishment of a telegraph office here. Data and facts showing the urgent need of an office here will be laid before the commission as soon as the local committee appointed can be given a hearing.

MEXICANS WORK OLD BUNKO GAME

Fleece Countryman Out of His Money

Pasadena Police Make Quick Arrest

Swindlers Found Half-Hour After Crime

By a "Times" Staff Correspondent

PASADENA, June 21.—Professing to be agents of a Mexican relief association, two well-dressed Mexicans driving an expensive automobile, entered Pasadena today and in less than fifteen minutes had fleeced one of their own countrymen out of all the money he had. One-half hour later the pair were arrested and are now in the City Jail charged with bunko.

The ruse employed by the bunko men was one of the cleverest that has ever been brought to the attention of local authorities, according to Detective Lieutenant Robert O'Rourke, who, assisted by Detectives Kaighin and Decker, made the arrests.

The first Mexican would drive up in his fine automobile and inquire the address of a prominent Mexican woman. The man offers his victim $5 if he will assist in the hunt. Then the second Mexican comes up and is made the same offer. A search for the woman is unavailing, so the first Mexican then unveils his story.

He takes a large roll of currency from his pocket, which he declares amounts to $2000. He is searching for the woman, he says, in order to give her the money so that she can distribute it among the poor in Pasadena. As he is in a great hurry to return to Los Angeles, he would consider it a great favor if the man will take the money and deliver it to the woman. But as a pledge of honesty the man must put up a bond. When the $2000 is delivered the bond will be returned and he will be well paid for his services, the victim is told.

Upon opening the roll after the men left, the victim found he had but a single $1 bill cleverly folded around a wad of wet newspapers. In all appearances it is a roll of currency.

The victim in this case is Chris Gomez, 1109 Avocado street. He told officers he gave all the money he had to the pair as bond. The well-dressed pair gave their names as Juan Alvez and Julio Bello, both of Los Angeles.

FRUIT TO MARKET

Tulare County Ships Large Quantities From Orchards

[EXCLUSIVE DISPATCH]

TULARE, June 21.—First watermelons in Southern Tulare and Northern Kern districts, are now moving from the early market region. Jake Peterson has sent several truckloads of Florida Favorite, Excell and Angelinos, to various markets.

Tulare's first car of apricots for the season went Friday from the Gianinna ranch to Kansas City. A number of others are expected to follow within a few days. Mr. Gianinna reports prospects favorable for a good yield of fruit this season, including peaches and grapes.

From 1000 to 2000 crates of fresh fruit have been going by express from Dinuba for more than one week to eastern markets. These shipments include figs, peaches, plums and apricots and good prices have been received. Fresh fruit is also moving from other sections of the county.

HOLD DOPE PEDDLER ON SERIOUS CHARGE

[EXCLUSIVE DISPATCH]

EL CENTRO, June 21.—Policeman Jimmy Applegate discovered more than $1000 worth of morphine in the room of James Conway, 32, arrested in a local rooming-house. The arrest of Conway followed the discovery of John Register in a dying condition in the rooming-house. Physicians declare that Register is suffering from an overdose of morphine and is not likely to survive.

According to police, Conway is believed to have sold the drug to Register and then shown him how to use it. Conway is being held pending the outcome of Register's illness and it is announced by Chief of Police H. L. Barker that in the event of the death of Register, Conway will be charged with murder.

HANFORD HAS NEW DEEP-WATER WELLS

[EXCLUSIVE DISPATCH]

HANFORD, June 21.—The water supply of this city, as far as it applies to irrigation of lawns and gardens, will be shut off for three days by order of Mayor Lucas. The Hanford Water Company has had to increase the number of its deep wells several times in the past few years to keep up with the growth of the city. They have just finished another deep well and suspension of irrigation is made in order that the company may have opportunity to connect up the new well with the water supply system.

BURBANK PLANS FOR WORK ON BOULEVARD

[LOCAL CORRESPONDENCE]

BURBANK, June 21.—A petition will be circulated among property owners along San Fernando Boulevard within the city limits to determine the character of the proposed improvement along that thoroughfare for which the county has appropriated the sum of $45,000. The City Engineer called for a meeting of the property owners, but the response was so small it was decided to use the petition system.

FEAR FOR LIVES OF CHILDREN

Glendale Citizens Accuse Resident of Scattering Deadly Poison

[LOCAL CORRESPONDENCE]

GLENDALE, June 21.—Excitement which has been raging for the last week in the Wing-street district because of the asserted poisoning of several thoroughbred dogs and cats, became intense today when it was declared that a child in the neighborhood had come near swallowing a meat ball found while at play, and which is believed to have contained poison.

The attention of the police was first called to the situation when Bernard Snare, 504 Wing street, reported to the department that his dog had been killed with poison, stating that two others had also met death in the same manner and after showing the same symptoms as had his pet. From other sources it is also stated that several thoroughbred cats have also died under circumstances that lead to the belief they had been poisoned. The assertion is freely made by residents in the district that someone has been scattering meat balls loaded with arsenic or some other deadly poison at several places in the vicinity of Wing street and East Colorado Boulevard.

Indignant citizens are pledging their co-operation to the police department in tracing the culprit as they are aroused over danger not only to their pets, but to the children of the neighborhood as well.

Burbank Packing Plant Preparing for Season's Run

[LOCAL CORRESPONDENCE]

BURBANK, June 21.—The distribution of "lug" boxes to the apricot growers has been begun by the local packing plant of Libby, McNeill & Libby. It is the first indication of the opening of the big Burbank plant for the season's run.

The size of the force to be employed at the cannery will depend upon the rapidity with which the apricot crop ripens.

The cucumbers contracted for by the company are reported as in fine shape with every indication of a large crop.

Peaches are also said to be in promising condition with tomatoes an unknown quantity at this early date.

Officials of the company say they expect to start operations just as soon as the first of the apricots begin to come in, which will probably be about the last of next week.

DOG ARISTOCRAT STRAYS FROM HOME

PAYS UNINVITED VISIT TO HOME OF ONTARIO WOMAN

[EXCLUSIVE DISPATCH]

ONTARIO, June 21.—She entertained royalty unawares. When a stray dog dragging a broken piece of chain came to her house, on Archibald avenue in the Cucamonga district several days ago, Mrs. Clifford Beekman befriended the animal and fed it.

It required so much feed, in fact, already having a dog of her own, she decided that unless the owner quickly came to claim the new arrival she would be in a class with Old Mother Hubbard, and therefore inserted a found ad in the paper.

It was not until A. A. Conti, Ninth street and Vineyard avenue, came to claim the canine that Mrs. Beekman learned that "Jack" is a police dog with a pedigree dating back to Revolutionary times; that he is insured for $10,000, and that his mother is a "movie star" drawing down a salary of $800 a week.

Mr. Conti explained that he had been entrusted with the care of the dog while the owner, whose name was not learned, was in New York on a business trip, and that Jack had broken his chain and strayed away.

COSMETICS PLANT TO OPERATE AT RESEDA

[LOCAL CORRESPONDENCE]

RESEDA, June 21.—Reseda has landed another local industry which probably will sell its wares all over San Fernando Valley and elsewhere. Ralph Rose of Waukegan, Ill., has moved here and will open a factory for the manufacture of beauty parlor cosmetics. Rose has conducted such a business in Illinois. Recently his parents moved here. Not long ago he decided to transfer his business to Reseda and will ship out his manufactured products from here.

EDITOR TO ADDRESS VAN NUYS KIWANIS

[LOCAL CORRESPONDENCE]

VAN NUYS, June 21. — Ben H. Read, managing director of the Southern California Editorial Association, with offices in Los Angeles, will be the principal speaker at the Van Nuys Kiwanias Club luncheon on Monday. A. E. Nordvold, head of the Van Nuys Music Company, delegate to the international convention of Kiwanis clubs at St. Paul, has departed. Five thousand Kiwanians from the United States and Canada are expected to attend the sessions.

TO PERMIT TALL BUILDING

[LOCAL CORRESPONDENCE]

PASADENA, June 21.—After weeks of litigation into which nearly every civic organization in the city entered, Pasadena's zoning ordinance has been amended to allow the construction of buildings over the previous eight-story height limit. It will now be lawful to construct buildings 130 feet in height.

$50,000,000 TAX DUPLICATE

Glendale Boasts of Gain in New Buildings Erected During Year

[LOCAL CORRESPONDENCE]

GLENDALE, June 21.—The tax rate for Glendale for the fiscal year 1925-26 will be based on an assessed valuation of $50,000,000, according to figures made public by members of the city administration, showing an increase of $3,000,000 over the assessed valuation of last year.

The tax rate for the coming year is estimated at $1.23, which includes 12 cents to be paid on the sewer bonds that were voted more than a year ago and of which a large portion has already been sold to defray the cost of installing the sewers. Had it not been for this item it is declared that the tax rate for the coming year would have been $1.05, as compared with $1.11 for the past year.

New buildings totaling more than $10,000,000 added to the assessed valuation between $3,000,000 and $4,000,000, but a reduction of approximately $2,000,000 in real estate valuations and reductions in the returns made by some of the merchants because of smaller stocks carried this year have tended to offset the increase shown by the building figures.

The city budget for the coming year calls for $575,000 for general government, park and library costs, with $775,000 for the public service department, and it is expected to be adopted by the City Council between now and the end of the month. The Council sitting as a committee of the whole, has slashed a number of items asked for by department heads, effecting a marked reduction, while allowing slight increases in department expenses and salaries in other cases.

C. P. Huntington Paintings Will be on Exhibition

[EXCLUSIVE DISPATCH]

NEW YORK, June 21.—Thirty-five of the most important paintings in the Collis P. Huntington bequest consisting of 128 canvases which were recently turned over to the Metropolitan Museum of Art by Archer M. Huntington, his son, will be placed on public exhibition tomorrow at the museum.

The exhibition is the first of three such events contemplated for the near future which include a memorial exhibition of the work of John S. Sargent and similar recognition for the paintings of the late George Bellows.

ALHAMBRA TO HAVE DATE PACKING PLANT

COMPANY TO HANDLE FOUR MILLION POUNDS OF FRUIT EACH SEASON

[LOCAL CORRESPONDENCE]

ALHAMBRA, June 21.—A building permit was issued today for the construction of a large date packing plant to be erected in the industrial district on Meridian avenue for the Date Corporation of America. King Gillette, well-known capitalist, is one of the heads of the organization. The contractor for the job is the R. Westcott Construction Company of Los Angeles.

Construction is to start next week and the plant will be completed in time for operation this fall, when it is expected that 4,000,000 pounds of dates will be packed for distribution to all parts of the world.

The corporation, which is headed by John E. Schrell and several associates, including Mr. Gillette, is said to be the largest distributor of dates in this country.

The source of supply for the local plant, which will be the main distributing plant for the company, will be for the most part the Imperial Valley and the Coachella and Indio districts. The product will be shipped here for packing and distribution.

FAIL IN SEARCH FOR MISSING MEN

OFFICERS OF TWO CITIES HOLD DIFFERENT OPINIONS IN STRANGE CASE

[EXCLUSIVE DISPATCH]

POMONA, June 21.—No trace of Marvin Gillardy and John Copeland, Pomona men missing since May 23, last, having been found by the combing of Los Angeles Chinatown, investigations into their strange disappearance were slowed down today.

With the Los Angeles police believing that the men have met with foul play and the Pomona police and county officers working on the theory that they have voluntarily left home, the case is being followed.

Constable Chambers believes Gillardy has deserted his wife and persuaded Copeland, his cousin, to accompany him. Constable Chambers is urging Mrs. Gillardy to file a warrant for the arrest of her husband, charging failure to provide for their 3-months-old baby.

Mrs. Gillardy refuses to do this, believing that her husband is being held against his will by persons as yet unknown to police. Chief of Police English shares the belief that the men have only left home voluntarily.

Los Angeles officers support the foul play theory. Mrs. Gillardy is living at the family home, 550 West Alvarado street, Pomona, while the mother of Copeland, an invalid is in a serious condition at the home of Mrs. A. L. Fisk, mother of Gillardy, Sixth and Locust streets.

EXTENSIVE TRIP

Mayor of Exeter to Study Grape Culture in Europe

[EXCLUSIVE DISPATCH]

EXETER, June 21. — Monday morning, B. F. List, prominent vinyardist, and Mayor of Exeter, accompanied by his wife and children, will start on the first lap of a European journey, for which the Mayor has planned twenty years. With this expedition in mind, List states he took out an endowment insurance policy which matured this year.

On Tuesday they will leave Los Angeles for New York by way of Grand Canyon, Chicago and Washington. They expect to leave New York, July 2, on the steamer Ohio, landing at Cherbourg, France, going to Almeria, Spain, by way of Paris, Bordeaux and Madrid.

In Almeria, Mr. List will study the culture of the Almeria grapes, of which he is a grower. After spending some time in Europe the Lists will return to America on the Aurania, leaving Liverpool in September.

PURE WATER SUPPLY

[LOCAL CORRESPONDENCE]

HUNTINGTON PARK, June 21. Jack Mohr, superintendent of the city water plant, recently sent samples of water secured from the local wells, to the county health offices for analyzation, and he has received a report that the city water supply is as near 100 per cent pure as is possible and that it is free from all traces of bacteria.

POSTPONE ACTION ON NEW HIGHWAY PROJECT

DEFINITE PROPOSITION DEMANDED BY CITY OFFICIALS OF ARCADIA

[LOCAL CORRESPONDENCE]

ARCADIA, June 21.—Further action on the proposed connection of Orange avenue here with Colorado avenue in Pasadena through the Baldwin estate is not contemplated before October following action here last night by a group of citizens from Arcadia, Monrovia and Pasadena.

Members of the Monrovia delegation who said they had interviewed Mrs. Anita Baldwin stated she would not deed the necessary right of way but would not oppose condemnation proceedings.

S. L. Wheeler and Charles Hawks, City Trustees of Arcadia, in which most of the property lies, emphasized that they would not start action until a definite proposition had been drafted outlining the cost of the project and the co-operation to be obtained from the Baldwin estate. It has been estimated that the project would cost $150,000, of which the county has tentatively offered to pay 50 per cent.

The opening of this link would provide a new east and west highway between Foothill and Valley boulevards, making a straight route from Orange Grove avenue in West Pasadena to the eastern city limits of Monrovia.

ADOPT DOG LICENSE

[LOCAL CORRESPONDENCE]

HUNTINGTON PARK, June 21. Stray dogs or dogs without license tags found in this city, are to be sent to "dog heaven," according to a city ordinance which has been passed by the City Trustees. This ordinance provides that male dogs must have a tag costing his owner $1.50 and females must also have their license paid costing $2 per annum. Puppies under 6 months of age are license free.

CITIES MUST PAY FINES TO COUNTY

Supreme Court Ruling Works Hardship

Municipalities Cannot Keep Money Collected

Must Increase Taxes to Raise Funds

[EXCLUSIVE DISPATCH]

FRESNO, June 21.—Dist.-Atty. George R. Lovejoy has announced that formal demand for payment of between $15,000 and $20,000 into the County Treasury from fines collected in cities of the sixth class for State law violations since January, 1923, will be made within a few days.

Announcement was based upon yesterday's action by the State Supreme Court in refusing the Fresno County League of Municipalities a rehearing of the suit against A. J. Shaw, recorder of Coalinga.

The Supreme Court decision requires that cities of the sixth-class pay to the County Treasury all money collected in fines from violators of the State laws. Wright Act violations constitute most of the cases involved, it was stated.

Arthur Allyn, spokesman for the battery of attorneys which fought the case on behalf of the Fresno county municipalities, said today that the Supreme Court decision virtually means bankruptcy for some of the cities affected and in all of them will mean huge increases in the tax rate to permit them to make up the sums they will be required to pay, due to conversion of State law fines to city uses instead of to the county. He estimated that more than $150,000 must be paid by other cities of the sixth class into their county treasuries.

The action resulting in the Supreme Court decision was initiated by the city of Coalinga, which sought a writ of mandamus to Campbell Shaw to pay the fine money into the City Treasury. Dist.-Atty. Lovejoy instituted another action to collect the money and was given a judgment by the Appellate Court, this decision being upheld by the Supreme Court. Other cities of Fresno county, except Fresno, were participants in the action.

PROTEST ROAD BUILDING

[EXCLUSIVE DISPATCH]

BAKERSFIELD, June 21.—Stating that the construction of a road through the North or South Fork valleys to Mount Whitney would destroy the cattle industry in that section, residents of Kern Valley sent a petition signed by approximately forty cattlemen to the Bakersfield Civic Commercial Association this week, protesting the project. The matter came before the directors of the association at a weekly meeting, and was referred to the road committee for consideration and investigation.

'OPEN BOYS' CAMP

[LOCAL CORRESPONDENCE]

ALHAMBRA, June 21.—Scores of boys in Alhambra are looking forward to the opening of Camp Ta-Ta-Pochon, the mountain summer camp maintained by the Alhambra Y.M.C.A., at Barton Flats near Big Bear. This camp opens on July 1 and already more applications have been received than the number which attended last year, according to Secretary W. B. Stevenson. A store, bank and library will be maintained for the convenience of the boys, who will conduct their camp on a self-governing basis.

CHEF WYMAN'S *Suggestions for* TOMORROW'S MENU

Breakfast

Honey Dew Melon
Bacon Omelet
Toast Cherry Preserves
Milk Coffee

Luncheon

Veal and Ham Salad
Corn Muffins
Apricot Rice Pudding
Milk Tea

Dinner

Spring Vegetable Soup
Olives
Lamb Stew with Dumplings
Green Peas
Orange and Lettuce Salad
Peach Tart
Milk Coffee

CHERRY PRESERVES

Place in a preserving kettle four pounds of sugar, two cupfuls of water, bring to a boil and boil three minutes, add four pounds of pitted cherries and a half cupful of the cherry seed kernels; simmer slowly until the cherries are tender, but not broken, and when a little of the juice will jell quickly when dropped on a cold plate. Pour into hot jars, seal and store in a cool, dry place.

VEAL HAM SALAD

Rub a cold bowl with a clove of crushed garlic and mix in it one cupful of cooked diced veal, one cupful of cooked diced ham, one chopped pimiento, one chopped green pepper, one chopped hard-boiled egg, half a cupful of chopped spiced pickles, half a cupful of thinly sliced celery, one teaspoonful of salt, one-quarter of a teaspoonful of paprika mixed with two-thirds of a cupful of French dressing and two tablespoonfuls of chopped capers. Serve on cold lettuce-covered plates.

CORN MUFFINS

Sift one and a half cupfuls of sifted flour with one and a half cupfuls of corn meal, one teaspoonful of salt, two tablespoonfuls of of sugar, and five teaspoonfuls of baking powder; beat into these one and a half cupfuls of milk, two well-beaten eggs, and two teaspoonfuls malted butter; beat well, fill muffin pans two-thirds full with the melted butter; beat well, fill muffin pans two-thirds full with the mixture, brush with melted butter and bake in a hot oven twenty-five minutes.

APRICOT RICE PUDDING

Rub one and a half cupfuls of cooked apricots through a sieve and mix with one-third of a teaspoonful of salt, half a cupful of sugar, two teaspoonfuls of vanilla, one teaspoonful of lemon extract, three well-beaten eggs, three cupfuls milk and two cupfuls of cooked rice; mix well, pour into a buttered baking dish and bake in a moderate oven twenty-five minutes. Serve cold.

DUMPLINGS

Sift two cupfuls of sifted flour with half a teaspoonful of salt and two level teaspoonfuls of baking powder; rub into these one and a half level tablespoonfuls of butter and when like coarse meal work to a smooth dough with three-quarters of a cupful of milk; roll out half an inch thick, cut with a small round cutter, drop half an inch apart onto the top of the cooked stew, cover tight and cook fifteen minutes.

FRESH PEACH TART

Line a deep pie tin with a short pie pastry, fill with dry beans and bake in a moderate oven; remove the beans and cool. Peel, remove stones, and slice firm ripe peaches, lay in even rows in the baked pie shell, sprinkle with sugar and just before serving cover with sweetened whip cream.

[All rights to reproduce reserved by A. L. Wyman]

DAILY CROSS-WORD PUZZLE

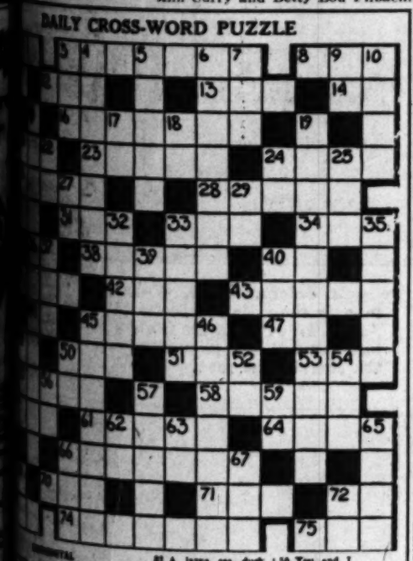

This puzzle took 20 minutes to solve. How long did it take you?

YESTERDAY'S SOLUTION

D	I	S	H	■	B	I	G	■	P	E	S	T	■	■
A	R	T	■	M	A	N	O	R	■	A	P	E	■	■
M	A	U	V	E	■	T	■	A	L	G	A	E	■	■
E	■	D	I	N	■	R	■	G	E	E	■	■	■	■
A	Y	E	■	H	I	P	■	T	R	Y	■	■	■	■
I	N	■	H	E	N	R	I	■	E	N	■	■	■	■
C	O	M	M	E	N	D	A	B	L	E	■	■	■	■
E	D	■	S	N	I	D	E	■	P	E	■	■	■	■
E	G	O	■	A	C	E	■	W	A	S	■	■	■	■
M	R	U	T	■	A	■	Y	O	U	■	A	■	■	■
O	R	A	T	E	■	L	E	N	D	O	R	■	■	■
P	U	T	■	A	L	L	O	T	■	I	R	K	■	■
S	E	E	D	■	A	Y	E	■	U	T	E	S	■	■

(Copyright, 1925, By The Bell Syndicate, Inc.)

Around the World With the Cameraman on Trail of News

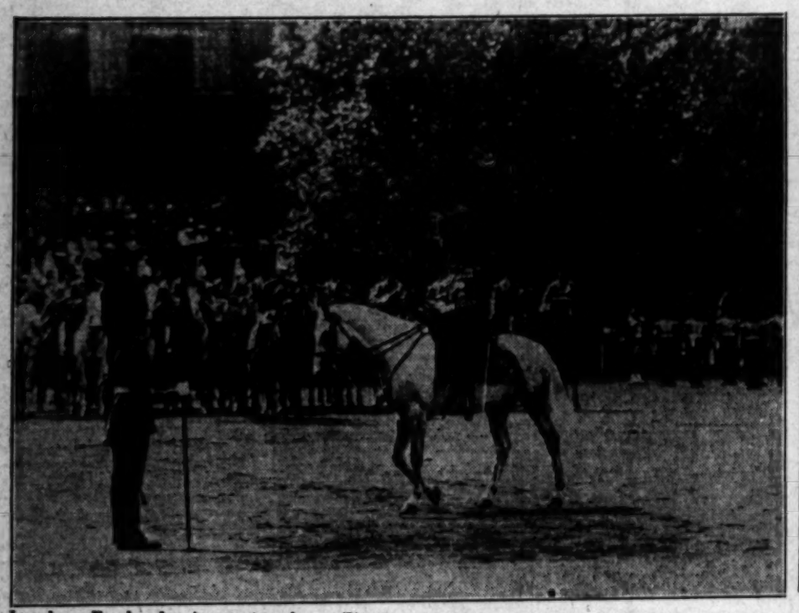

London, England—A spectacular military ceremony was recently held in honor of the birthday of King George. This is an annual event and is participated in by picked regiments of the British army. Photo shows King about to salute colors. The King is 60 years old.

Charleston, Mass.—Following elaborate ceremonies, the supply ship Peary of the Lieutenant-Commander Donald B. MacMillan expedition, steamed out of Boston Harbor on the first leg of an extended trip of exploration into the Arctic regions last week.

Canton, China—Much of the bitter strife for the control of the city, [illegible] tween the Cantonese and Yunnanese troops, has taken place on the [illegible] Bund or water front. In the above photo an idea of the beautiful [illegible] sanguinary business is conveyed.

Washington, D. C.—The above photo, wired to The Times via Telepix, shows the casket bearing the body of Senator Robert M. La Follette being carried from the La Follette home here to the train for shipment to Madison, Wis., where interment takes place today.

Sofia, Bulgaria—Loyalist demonstrations, in which the army has taken a big part, have been staged frequently of late. The above photo shows King Boris of Bulgaria (center foreground) at one of these demonstrations, taking the salute from parading troops.

Richmond, Va.—Washington's old quarters, still standing here, have been [illegible] as a shrine for Edgar Allen Poe, Virginia's greatest poet. Relics of Poe [illegible] ing placed on exhibition in the historic building, which is in excellent [illegible] preservation.

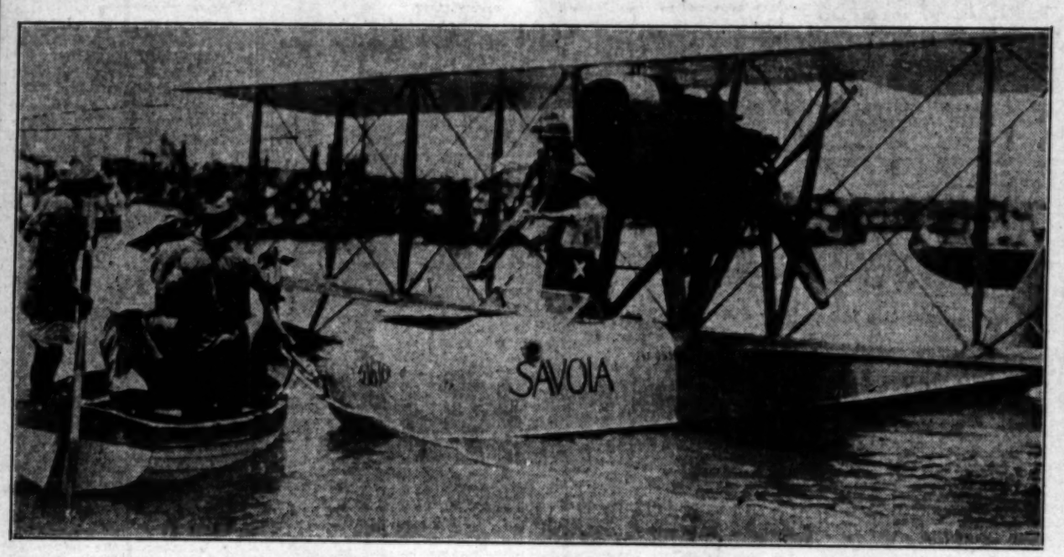

Calcutta, India—Though he is far from his native land, the Italian world flyer, Col. de Pinedo, is not friendless. The above photo shows the airman being welcomed upon his arrival here a short time ago. His itinerary is known wherever he is scheduled to stop.

Brussels, Belgium—C. K. Wollam and W. L. Yo[illegible] man in their United States balloon Geo[illegible] American entry in the Gordon Bennett [illegible] balloon race, are pictured above, waving [illegible] the start of the race.

Berlin, Germany—The big aerial races, which were held recently and covered a period of several days, attracted great attention from both public and officials. The above photo shows the German Crown Prince at the Berlin Aerodrome.

Moscow, Russia—Mme. Alexandria Kollontai, the soviet minister plenipotentiary in Norway, and the only woman diplomat in the world, has been recalled by the soviet government. The reason for her recall is not divulged.

Madrid, Spain—The Prince of the Asturias, heir to the Spanish throne, is pictured above in his most recent photograph in civilian clothes. The engagement of the young Prince has already been rumored.

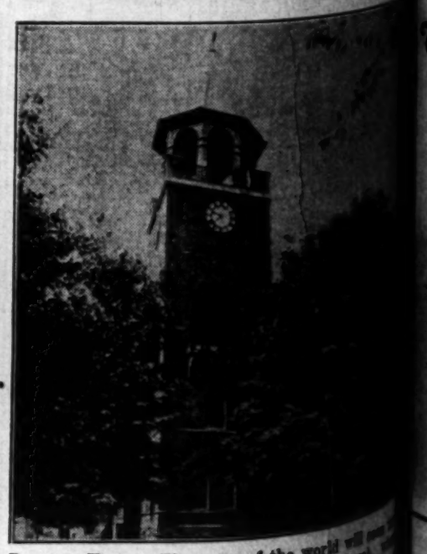

Dayton, Tenn.—The eyes of the world will [illegible] to the Rhea County Courthouse (above) [illegible] young John Thomas Scopes will be tried [illegible] jury for infraction of Tennessee's [illegible] Trial begins July 10.

(Pacific & Atlantic Photo)

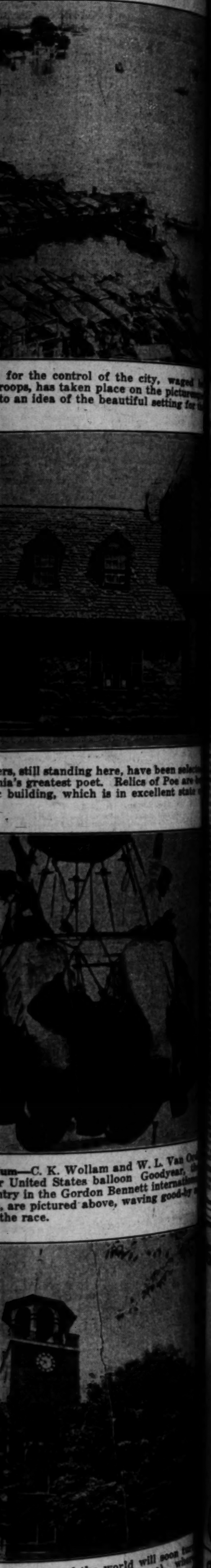

for the control of the city, waged by troops, has taken place on the picture to an idea of the beautiful setting for

rs, still standing here, have been selected ia's greatest poet. Relics of Poe are be building, which is in excellent state

um—C. K. Wollam and W. L. Van Or r United States balloon Goodyear, try in the Gordon Bennett internation , are pictured above, waving good-by the race.

—The eyes of the world will soon tur County Courthouse (above), where Thomas Scopes will be tried before ction of Tennessee's antievolution law July 10.

(Pacific & Atlantic Photos.)

Murchison, Paddock Beaten in Berlin Meet

SPORTS
The Los Angeles Times

MONDAY MORNING, JUNE 22, 1925.

ANGELS DROP FIRST TO SUDS, 5 TO 2, BUT NAB SECOND TILT, 18 TO 2

...NA A WINS ...TIAL RACE

...Craft Takes Honors ...plane Event

...d's Smiling Dan II ...ishes Second

...ard Sees Program at ...ifornia Club

...ning for hydro- ...to Kim Margaret type ...ified bow of the sea- ...ard sportdom yesterday ...ed in introduction was ...ew for the yachting ...well as for those who ...ll those from the land ...Los Angeles Harbor ...beautiful new boat, ...win the initial race, ...points with Dick ...Smiling Dan II, ...with seven points. ...Christie's speed- ...with five points. ...Leonard, owned by V. ...fourth with three ...SUCCESS ...race was the first ...cabin displace- ...hydroplanes un- ...of the California ...success, accord- ...declared, promises sev- ...summer, as well as ...of a number of ...now scheduled in ...

...was run over a tri- ...course with three ...laps, totaling six ...last heat, three heats ...the speed system, based ...which the boats en- ...speed in scoring. ...for her heat Billy Meyers ...her Lorena A to first ...was disqualified on a ...when his mechanician ...in a fifth belt required ...rules upon by the racers ...Smiling Dan II came ...Miss Hollywood, ...Sunset, fourth. ...Miss Hollywood ...Miss Hollywood gave Smiling Dan ...and Miss Sunset, ...time for the first ...

...INCREASES ...increased the time ...heat which was ...the Lorena A in ...Miss Hollywood, and ...placed in the order ...Smiling Dan II failed ...

...drove his Lorena A ...y, placing it over ...speed in the ...ning first place ...three-mile race. ...the third heat was ...Miss the other ...for the stiff wind ...most of the two- ...Smiling Dan II, driv- ...took second ...Miss Hollywood, ...driven by Miss ...failed to finish, ...disappointed in ...last-minute change ...V. L. Walker, ...was injured in ...on the way to ...his mechanician ...but lacked the ...that the speed- ...under the guid- ...Verne Walker.

...LARGE CROWD ...attracted considerable ...along the shore line ...

(Continued on Page 10, Column 4)

BRITISH OPEN STARTS TODAY

[BY CABLE AND ASSOCIATED PRESS]

TROON (Scotland) June 21.—Large crowds of golf devotees poured into this town today to witness the start tomorrow of play in the qualifying rounds of the British open championship, in which 500 will compete.

Those professionals who devoted part of that Scottish Sunday to prayer doubtless sent up appeals for rain, as the course at Troon where the qualifying rounds are to be played and the classic slopes of Prestwick, where the main battle is fought, both are too dry and too fast to suit championship aspirants.

On the eve of the championship play, two Americans, Jim Barnes and McDonald Smith, lead all the rest of the players as favorites to win the British title, which thrice since the World War has been captured by Americans.

AMERICANS HAVE TOUGH DAY ABROAD

Murchison Runs Fourth to Houben in 100 Meters; Paddock Fails to Qualify

[BY CABLE AND ASSOCIATED PRESS]

BERLIN, June 21.—The American runners, Loren Murchison and Charlie Paddock, were unsuccessful in the games at the Olympic stadium here today.

Murchison ran fourth in the 100 meters to Hubert Houben, Germany's champion sprinter, who defeated both Paddock and Murchison in the 100 meters last year, while Paddock did not qualify in the preliminaries for the trial.

Houben's time was 10.6s. In the 200 meters Murchison finished third to the Hollander, Vandenberg, who made the distance in 22.5s.

Murchison's failure to do better today is attributed to illness during the voyage from America and insufficient time for training.

BROWNS TRIP DODGERS IN EXHIBITION GAME

[BY A. P. NIGHT WIRE]

BROOKLYN, June 21.—St. Louis Browns defeated Brooklyn today, 6 to 5, in an exhibition game. Falk went the route for the American Leaguers and although hit freely, brilliant support saved him at critical periods. Score:

	R.	H.	E.
St. Louis American	6	11	0
Brooklyn National	5	10	2

Falk and Hargrave; Petty, Oeschger and Deberry, Hargraves.

CARNIVAL STUNTS AT LAKE

As part of the July 4 program at Lake Arrowhead under the direction of Maj. H. R. Carter, city swimming supervisor of Los Angeles, there will be a series of old-time carnival stunts, including the greased-pole contest, using mountain trees for the stunt.

SPEEDBOATS FURNISH THRILLS IN OPENING EVENT

Here's one reason why motorboating is popular. Local sportdom turned out en masse at the harbor yesterday to view the opening of the racing season. Below is shown a close brush in the second heat for boats of 151-inch piston displacement. Left to right—Smiling Dan II, Miss Hollywood and Lorena A. The latter craft was awarded first honors in the final event of the day. Photo by Waldo Drake.

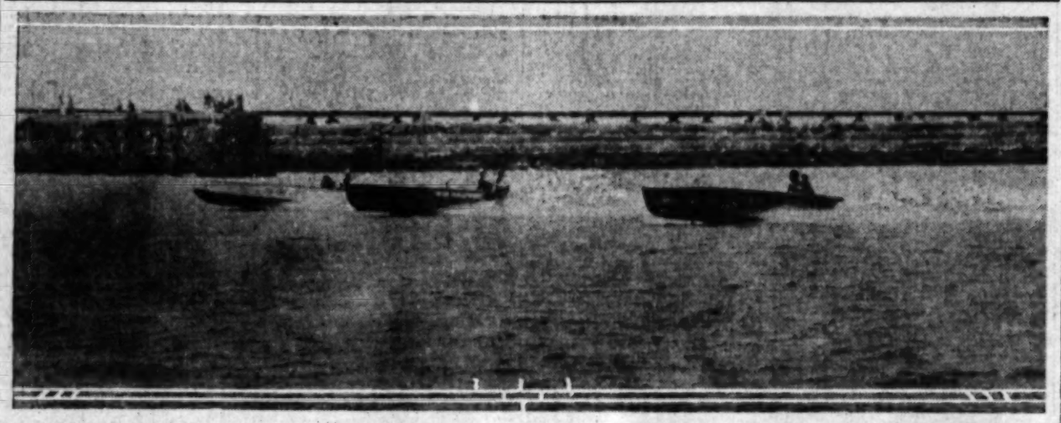

RICHARDS DEFEATED BY TILDEN

"Big Bill" Scores Second Victory Over Vincent in New York Tourney

[EXCLUSIVE DISPATCH]

NEW YORK, June 21.—William T. Tilden II of Philadelphia, the national champion, handed out a second successive and decisive defeat within a twenty-four-hour period to his keenest rival, Vincent Richards, the Olympic champion, this afternoon in the final round match of the annual metropolitan clay court singles championship tournament at the New York Tennis Club.

"Big Bill" won at 6-3, 6-3, 6-4, without ever being in danger and half an hour later paired with Alfred H. Chapin, Jr., of Springfield, Mass., won the doubles championship by vanquishing Richards and S. Howard Voshell at 6-4, 10-8, 6-4, in the final round.

By adding these two titles to his long list of court honors, Tilden won his first legs on both the singles and doubles challenge cups. Richards had previously won two legs on the trophies and a victory in either match today would have given him permanent possession of one of the pieces of silverware.

PLAN RACE PROGRAM FOR BEACH CARNIVAL

Members of the Santa Monica Athletic Club are looking forward to the beach and ocean carnival on July 4, when they will compete in twelve events, which will include races along the sands, tug of war, handicap races and short dashes in the surf. There are already many entries.

ARRANGE SLUG FESTS FOR ARROWHEAD FANS

Scientific boxing and old-time slug-fests are going to have a niche in the sports affairs of the summer colony at Lake Arrowhead in July, according to Percy G. Copeland, well-known referee and prize fight promoter.

CRICKET AT ARROWHEAD

English sports, including cricket, will be made part of the Lake Arrowhead Chamber of Commerce sports program this year, according to Anthony Burke, young English sportsman.

THIS WEEK'S FIGHT CARD

TOMORROW

Vernon—Russia Le Roy vs. Mushy Callahan, ten-round main event; Billy Petrolle vs. Frankie Fink, six rounds; Jack Lee vs. Paul Duarte, six rounds; Don Levy vs. Jackie Sherman, four rounds; Jimmy Deering vs. Jack McDonald, four rounds.

WEDNESDAY

Wilmington—Joe Salas vs. Jimmy Hackler, ten-round main event; Marty Kaan vs. Batiling Ward, six rounds; Young Chico vs. Frankie Ross, six rounds; Manuel Juarda vs. Jim Berden, four rounds; Kid Garcia vs. Kid Locero, four rounds.

THURSDAY

Pasadena—Sailor Ashmore vs. Baby Joe Gans, ten-round main event; Monty Marcia vs. Johnny Villaflores, six rounds; Freese Nolan vs. Eddie Shannon, four rounds; Young Polo vs. Henry Miano, four rounds; Sailor Santos vs. Larry Estrada, four rounds.

FRIDAY

Hollywood — Buffalo Tommy Bryan vs. Young Nationalista, ten-round main event; Hayden Phythian vs. Joe Kelly, six rounds; Johnny Gerardes vs. Freddie Mack, six rounds; Joe Pimental vs. Toby Montoya, four rounds; Dave Taylor vs. Jack Murphy, four rounds.

Compton American Legion — Leo Barlage vs. Jimmy Barry, main event, eight rounds; Frankie Boldt vs. Jack Colbert, semi-wind-up, six rounds; Arthur Tavar vs. Young Jargo, special event, six rounds; Jimmie Veralta vs. Johnnie Kane, four rounds; Larry Estrada vs. Eddie Orsetta, space, four rounds.

COLLEGE CREWS READY

Washington, Navy Favored as Shells Line Up for Annual Poughkeepsie Boating Classic

[EXCLUSIVE DISPATCH]

NEW YORK, June 21.—Seven of the finest college crews in the United States are assembled here today for the twentieth annual Poughkeepsie intercollegiate boat race tomorrow. They are University of Washington, Navy, Wisconsin, Pennsylvania, Cornell, Syracuse and Columbia. They are all in the best of shape and experts predict that it will be one of the closest races ever staged.

Washington and the Navy are favored to fight it out. The Tuskies won in '23 and '24 and Navy won the two preceding years. This year, with much the same type of crew, the two shells are rated on even terms and will probably chase each other to within a few feet of the tape before the winner is decided.

However, neither Pennsylvania or Syracuse must be overlooked in picking the winner. Both have brawny, powerful crews that are well drilled and have plenty of endurance. Cornell has a strong set of oarsmen also, but the carnelian crew is woefully lacking in form or rhythm and so will probably be distanced in the first few seconds of the race when they are starting.

The entire East stands opposed to Washington, a Pacific Coast crew, today. Everybody wants to see either the Navy or some other eastern shell finish first. The Huskies will make a sensational record if they win the third successive time.

It is almost certain that the race is between Annapolis and Washington. Unless something untoward happens, the Navy and Husky will be side by side from start to finish. On a par as to strength and form, the struggle depends on the shell having the greatest amount of heart and fight left in it in the last fifty yards or so.

CHAMPIONS CONTINUE MARCH TOWARD COAST TENNIS TITLES

[BY A. P. NIGHT WIRE]

BERKELEY (Cal.) June 21.—The champions playing through the Pacific Coast tennis championship tournament here continued on their way to the finals today and won with comparative ease. Helen Wills, national titleholder, was not called on to play because of receiving a default. She is in the semi-final of the women's singles and will meet Helen Jacobs, national junior champion, who won her position by a well-earned victory over Carolyn Swartz, a ranking player of this vicinity, by a score of 6-1, 6-1.

William M. Johnston advanced in the singles and doubles. His singles victory was at the expense of John Doeg of Los Angeles, a junior, who is the find of the tournament. Although Doeg was defeated by Johnston, 6-1, 6-3, yet his strokes and generalship on the court marked him as a player. Earlier in the day the junior, who is playing out of his class, defeated an experienced tournament player, Tevis Martin. In the junior event, Doeg was eliminated after three hard sets by a boy two years older.

Results follow:

Howe Bancroft, San Diego-John Doeg, Los Angeles, defeated Hyman Wiezel-Willett Ware II, Santa Cruz, 6-1, 6-4. Bancroft won in the junior boys from John Horsford, 6-0, 6-1, and in the men's singles, first round, from W. W. Sandley, 6-0, 4-6, 6-2, but lost in the second round to Mike Laine, 3-6, 6-0, 6-4.

Harry Hefelfinger, Stockton, defeated A. H. Huffaker, 6-2, 8-6, in the men's singles, first round, and J. W. Sherwin, Jr., 6-0, 6-2, in the second round.

Emery Abbott, San Jose, defeated George Hudson, 6-0, 3-6, 6-4, in the first round of the men's singles and then was defeated in the second round by George Hirschfeld, 7-9, 7-5, 6-3.

Wallace C. Bates defeated Dick Skeen, Hollywood, 6-3, 6-1, in the men's singles.

Bradshaw Harrison, seeded in the men's singles, defeated Bob Stanford, Glendale, 6-4, 9-7. Stanford won in the junior boys from Lynden Farwell, 6-4, 6-4.

Mrs. William Henry, Santa Monica, was defeated by Marjorie Thorne in the second round of the women's singles, 6-3, 6-2.

Churchmen of Illinois Swat at Boxing Law

[EXCLUSIVE DISPATCH]

CHICAGO, June 21.—Six church and reform bodies united today to send to several hundred pastors in the State of Illinois a letter urging them to oppose the boxing bill which was passed by the Legislature last week and awaits the signature of Gov. Small. The letter which urges the pastors to influence Gov. Small to veto the bill, follows in part:

"The referendum feature in the bill will simply result in a local option contest in many of the cities of the State and the old, bitter fights between saloon and no-saloon will become prize fights or no prize fights, with the same group practically on each side as before.

"The prize-fight bill has passed the Illinois Legislature. It is a highly commercialized, professional prize-fight measure that would permit Jack Dempsey to stage a world's championship battle in almost any large town of Illinois.

"We must do all in our power to get Gov. Small to veto this vicious bill. Will you be minute men to lead the effort from your community?"

GLENNA COLLETT IS THIRD IN MEDAL ROUND AT CHANTILLY

[BY CABLE AND ASSOCIATED PRESS]

GLENNA COLLETT

CHANTILLY (France) June 21.—Miss Glenna Collett of Providence, L. I., failed today to repeat her victory of Saturday in the women's international golf championship, finishing third in medal play today at eighteen holes for a cup donated by Baron Edouard de Rothschild.

Pauline de Bolt of France, the runner-up in France's national championship and semi-finalist in the international tournament last week, won the event with a score of 78. Mrs. Fowler, England, was second with 79. Miss Collett's card showed 81, but the American girl had the satisfaction of again defeating the youthful Mlle. Simone de la Chaume, finalist in Saturday's match, who with an 84, was fourth in today's competition.

SEATTLE PLAYER IS SUSPENDED

Stryker Draws Twelve-Day Suspension for Hitting Umpire Finney

Sterling Stryker, Coast League pitcher with the Seattle club, was yesterday suspended for twelve days by Harry A. Williams, president of the loop. Stryker drew the lay-off for striking Umpire Ed Finney during a near-riot in Saturday's game with the Los Angeles team at Washington Park.

In addition to the suspension, which is the heaviest allowed under league rules, Stryker was fined $75. Frank Brazill, Seattle third sacker, who also participated in the altercation, was fined $25, while Bill McCabe, Indian outfielder, drew a $20 fine.

Stryker's suspension is the heaviest levied by President Williams since he took office last season.

PLAN YACHT HARBOR FOR SANTA BARBARA

Henry B. Warren, editor of Pacific Coast Yachting, returned to this city from Santa Barbara yesterday with an important announcement to Southern California Yacht Club members in general and the Santa Barbara Club in particular to the effect that the yachting harbor for Santa Barbara is practically assured.

The new harbor has been made possible by several large gifts including $200,000 from Max Fleishman and another $100,000 from a donor whose name is not announced. By the combined efforts of the Santa Barbara Chamber of Commerce and the Commercial Club, it was decided last week to bond the city of Santa Barbara for $400,000 to build a breakwater starting at Castle Rock and extending almost to Stearns's wharf, amply protecting the harbor from dangerous southeasterly winds.

JIMMIE LEWIS BUYS TIGER AGGREGATION

Ownership of the Santa Monica Eastman Tiger nine changed hands recently when the squad was purchased by James Lewis from the Ruiz brothers. Practically the same line-up as before will be maintained by the new owner. The Tigers are to play their first game under new management today with Pat and Ted Tire Company.

CHAUFFEUR ENDS LIFE BY TURNING ON GAS

John T. Byrd, 35 years of age, a chauffeur living at 1618 South Grand avenue, committed suicide yesterday morning by turning on the gas in his bedroom. The man left no note to explain his act, but neighbors told Officers Napier and Olsen of the University station, that Byrd had appeared despondent for several weeks.

BAY CITY POLICE HOLD GUN WORKOUTS

Santa Monica Police Department sharpshooters are practicing for hitting the fleeing forms of thieves and other desperadoes with almost daily gun training on a course near the eastern city limits. Some of the officers have greatly increased their efficiency at finding the bullseye by means of the regular gun workouts. The Santa Monicans may meet other police in shooting competition.

ADDITIONAL SPORT NEWS, PAGE 16, SECTION I

SERIES IS STILL EVEN; DECIDING TUSSLE TODAY

Longest Day of Year Made to Seem Longer by Slow Games; Seraphs Get Nine Runs in One Frame

BY ROBERT E. RAY

Yesterday, being June 21, was the longest day in the year, and to those who wandered out to Washington Park it seemed even longer than it was, for the Seattle Indians and Angels took all afternoon to split two uninteresting ball games, the Suds winning the opener, 5 to 2, and dropping the second by the more convincing score of 18 to 2.

Their series now stands even at three-all, so the boys might just as well have tossed up a coin for the six games at the start of the week, for they're just where they started. The deciding game will be played today. The team that wins will consider the week well spent, while the losers will blame it on the umpires.

More than 9000 fans journeyed out to Washington Park yesterday, and all were filled with expectations of witnessing a hammer murder, a couple of fist fights, a riot or two and maybe something else exciting. Instead, however, they were forced to sit through two dreary, settled-from-the-start ball games.

Big Bob Hasty was too good for the Angels in the opener and turned in an easy 5-to-2 victory for Seattle. The Indians got to Tom Hughes for four runs in the first two innings, taking a lead which the Angels never even threatened to overcome, so effective was Hasty's hurling.

In the second game the Indians had three bad innings, otherwise they would have won, 3 to 1. Those three innings were real bad ones, though, the Angels making four runs each in two of them and putting on a big nine-run splurge in another. Rollie Naylor, erstwhile Athletic, started for the Suds and was rapped to the showers in the first inning. He gets charged with the defeat even though Nick Dumovich, who relieved him and finished up, was touched for the other fourteen runs.

Whitey Glazner, after being presented with an eight-run lead in the first two frames, just breezed through, blanking the Suds until the sixth when Frank Brazill smacked a homer into the right-field stands.

Speaking of homers and Brazill, though, the "thumbs-up" Sud third-sacker slammed, at circuit drive in each game. In the first inning of the opener, Brazill, who bats from the port side of the plate, drove the ball over the scoreboard in left field with a man on. It was the first time in the history of Washington Park that a left-hand hitter had ever hit a ball over the left-field fence.

The Suds settled the first game right off the reel by getting to Tom Hughes for a trio of tallies. Lane led off with a single, was sacrificed to second by Brady and driven home by Brazill, who homed, to account for two of the three markers. Herman walked and scored the third when McCabe doubled to right center.

The Angels got a run on Stats's double and singles by Twombly and Whaley in their half, but a fast double-play, started by Brazill, killed the Seraphs' chances. After that Hasty pitched shut-out ball, an error by Ted Baldwin following Twombly's triple giving the Angels their second score in the seventh.

The Suds drove Hughes to the

(Continued on Page 10, Column 4)

POLOISTS IN TIE GAME

Coming from behind with a rush, the senior team of the Hollywood Heights Polo and Hunt Club yesterday tied the junior team, 5-5, in a thrilling game played before some 2000 spectators.

At the start of the last chukker the score stood 4-2 in favor of the junior squad, and things looked very black for the Whites. John Feys was doing wonderful work guarding Earl Barger and the latter was practically useless with his usually powerful drives completely smothered.

However, in the final period, he managed to break loose and smash over two goals while Doc Buck put over another. Don Bunch put one across for the Reds with the aid of Warren Jennings, thus tying the score. The first two White goals were made by Frank Foster by dint of some masterful playing.

Reds.		Whites.
W. Jennings	1	F. Foster
J. Feys	1	K. Barger
D. Bunch	Rush	D. Buck

LEVY TAILORED CLOTHES ARE SEEN IN THE BEST OF COMPANY

HERE COMES THE GROOM

AND who'll say he isn't equally as important as his fair bride?

And why shouldn't his turn-out upon this eventful occasion be a masculine style classic?

For the groom, his best man and other attendants, Levy tailored clothes are the best for weddings whether they be conducted at house or church.

The Largest Finest Tailoring Shop, The Largest Collection of Woolens from Abroad, A Hand Picked Staff of Designers, And 25 years of Knowing How is Our Bid for Your Business

Charles Levy & Son
CIVILIAN & SPORTING TAILORS
BREECHES MAKERS
Third Floor New Hellman Bank Bldg
Seventh at Spring Street

Women's Tailoring Salon : Casino Floor : Ambassador Hotel

the FLORSHEIM SHOE

A typical brogue—the kind worn with those loose fitting clothes. See this last on your feet—it's one of the smartest.

The Stadium
$10

Florsheim Shoe Stores
Alexandria Hotel Bld.
Orpheum Theatre Bld.
Lankershim Hotel Bld.
In Pasadena.

Indians Send Walter Johnson to Showers and Humble Champs by 7-to-5 Score

BROOKS HOMER ANNEXES GAME

Mandy's Circuit Clout Beats Phillies, 3 and 2

Faber Pitches White Sox to Victory Over Yanks

Cincinnati is Nosed Out by New York Giants

[BY A. P. NIGHT WIRE]

WASHINGTON, June 21.—Cleveland took the third game of the series from Washington today, 7 to 5, the Indians knocking Walter Johnson out of the box in the seventh inning. After driving in three runs with a double, in that inning, to put his team in the lead, Manager Speaker saved the game in the ninth by a spectacular catch in deep center with two men on. The score:

CLEVELAND	AB	R	H	O	A	WASHINGTON	AB	R	H	O	A
Sisler,lf	4	1	2	1	0	McNeely,rf	4	0	1	2	1
McNulty,rf	4	2	1	2	0	S.Harris,2b	5	0	0	1	5
Speaker,cf	4	0	2	6	0	Rice,rf	5	0	0	1	0
J.Sewell,ss	4	0	0	2	5	Goslin,lf	3	2	2	4	1
Burns,1b	4	0	1	10	0	Judge,1b	0	0	0	0	0
Fewster,2b	4	0	1	4	3	J.J.Harris,1b	0	0	1	12	0
Lutzke,3b	3	0	0	1	2	S.Rivera,3b	4	1	1	0	3
Walters,c	4	0	0	0	0	Scott,ss	4	1	2	4	2
Smith,p	4	1	1	0	1	Ruel,c	4	0	1	3	2
						Johnson,p	0	0	0	0	0
						Marberry,p	0	0	0	0	1
						Russell,p	0	0	0	0	0
						Severeid,z	1	0	0	0	0
						Adams,zz	1	0	0	0	0
Totals	37	7	10	27	13	Totals	39	5	8	27	15

z—Batted for Marberry in 8th.
zz—Ran for J. Harris in 9th.

SCORE BY INNINGS

Cleveland	0	0	0	1	0	3	0	0	3	—7
Washington	0	1	0	0	0	1	0	0	3	—5

SUMMARY

Errors—Burns, Fewster, S. Harris (2). Two-base hits—McNulty, Sisler, Speaker, Sewell, Goslin. Three-base hits—J. Harris. Double plays—Lutzke to Burns; J. Sewell to Fewster to Burns; McNeely to J. Harris. Struck out—By Johnson, 1; Smith, 1. Struck out—By Johnson, 1 (J. Harris); Marberry, 1 (Sisler). Hit by pitcher—By Smith, McNeely and Goslin. Losing pitcher—Johnson. Umpires—Ormsby, Nallin and Moriarity. Time—1h. 55m.

CUBS TRIUMPH

CHICAGO, June 21.—Mandy Brooks's home run smash in the ninth inning with a man on today gave Chicago a 3-to-2 victory over Philadelphia in the final game of the series. The game was a pitching duel between Jones and Decatur, the former permitting only three hits to his rival's five. Two passes at the start and an attempt to pass Henline gave Philadelphia their runs, as Henline reached out for a wide pitch and tripled to center. The score:

PHILADELPHIA	AB	R	H	O	A	CHICAGO	AB	R	H	O	A
Sand,ss	1	1	0	3	4	Adams,2b	2	1	0	3	2
Fonseca,2b	2	1	0	1	2	Mann'e,ss	1	0	0	1	1
Wright'e,lf	4	0	0	3	0	Freigau,3b	4	0	1	1	2
Harper,rf	4	0	1	2	0	Brook,cf	2	1	2	2	0
Henline,c	4	0	1	6	0	Weis,lf	3	0	0	2	0
Hawks,1b	3	0	1	14	2	Hartnett,c	2	0	0	7	0
Mokan,cf	3	0	0	2	0	Gonzales,c	2	0	1	4	0
Klum'k,2b	3	0	0	1	3	Grimm,1b	3	0	0	7	0
Decatur,p	4	0	0	1	2	Grigsby,rf	3	0	1	0	0
						Jones,p	2	0	0	0	1
Totals	33	3	3	33	14	Totals	27	3	5	27	10

Two out when winning run scored.

SCORE BY INNINGS

Philadelphia	2	0	0	0	0	0	0	0	0	—2
Chicago	0	0	0	0	1	0	0	0	2	—3

SUMMARY

Error—Freigau. Three-base hit—Henline. Home run—Brooks. Sacrifice hits—Mokan, Jacobs, Martorella. Double plays—Decatur to Sand to Hawks; Hawks to Sand to Hawks. Bases on balls—Off Jones, 1; Decatur, 2. Struck out—By Jones, 1; Umpires—McCormick and Klem. Time of game—1h. 37m.

YANKEES BEATEN

NEW YORK, June 21.—Faber pitched the White Sox to a 9-to-2 victory over the Yankees today, allowing but nine hits, three of which were made by Earl Combs.

Pierpont Bay
2 Hours Drive From Hollywood
THE FRANK MELINE CO.
TRinity 6451

It's time for
Gibbs
SPLIT-BELT athletic UNION SUIT
for Men and Boys

Loose Fitting
Absorbent Knit Fabric
Men's sizes $1.25
Youth's sizes .85
Boy's sizes .75

Man to Man
ROI-TAN
A cigar you'll like
"A round full of pep—now for a round of ROI-TANS full of comfort."
(HIGH LIFES—2 for 25c)

OBSERVATIONS

BY THE INNOCENT BYSTANDER
BILL HENRY

AN ANXIOUS correspondent has requested us to enlighten him upon certain things pugilistic. This isn't a column dedicated to black eyes, bloody noses and bad decisions exclusively, but we have consulted the noted fistic oracle and proprietor of the "Rabbit Punch" column, Mr. Paul Lowry and have secured information in large gobs. If it's correct, which it probably is, we're much obliged to Mr. Lowry for ourself and our correspondent and if he's wrong we suggest that anybody sending bouquets of poison ivy send them direct to the Rabbit Punch editor.

• • •

Our correspondent is all tangled up over the various title holders in the various boxing divisions. He points out that Bud Taylor is supposedly the best bantamweight in the world, but is fighting featherweights like Goozeman, he also says that LaBarba, McLarnin, Rivers and several others all claim the Coast bantamweight championship. Several world's titles seem somewhat befogged. Hence we are herewith presenting some of the titleholders to the best of our information.

• • •

World's champions—Heavyweight, Jack Dempsey; light heavy, Paul Berlenbach; middleweight, Harry Greb; welterweight, Mickey Walker; lightweight, Benny Leonard; featherweight, Kid Kaplan; bantamweight, Phil Rosenberg; flyweight, Pancho Villa.

American title holders in these divisions are exactly the same with the exception of the flyweight division in which the American title is held by Frankie Genaro. The American light-heavyweight title has been held by Gene Tunney but he has grown out of the division and it would quite naturally revert to Berlenbach.

• • •

Pacific Coast champions in the various divisions are too numerous and their claims to the titles so questionable that there isn't much use worrying about them. Fidel LaBarba is unquestionably the champion of the Coast flyweight; McLarnin was the leading claimant to the bantam title until Bud Taylor crowned him at Vernon. There doesn't seem to be any generally recognized featherweight leader. Ace Hudkins was the leading lightweight but, if boxing law were strictly followed, lost that title to Tommy O'Brien.

• • •

Oakland Jimmy Duffy was the only genuine claimant to the Coast welterweight championship and since Frankie Schoell of Buffalo beat him, the Easterner probably should be recognized as the welter champ. Bert Colima is the best of the Coast middleweights but his defeat by Mickey Walker would give that title to the Newark boy. In all probability Sailor Huffman is the logical claimant to the Coast heavyweight title, having dethroned Tony Fuente.

• • •

Coast championships will always be rather hazy because of the lack of a ruling body. In the majority of cases they don't mean anything, although there are cases where certain fighters of a certain weight have mopped up everything in their class. Some battlers like LaBarba, are so far ahead of their division they have to fight in the class above. Fidel spends his time fighting the bantamweights, for instance, although George Blake insists that Fidel's weight is 112 pounds the flyweight limit.

This was the tenth time New York lost after winning two games in a row. The score:

CHICAGO	AB	R	H	O	A	NEW YORK	AB	R	H	O	A
Mostil,cf	4	0	1	2	0	Dugan,3b	4	0	2	1	3
Davis,ss	3	2	1	1	4	Combs,cf	4	0	1	1	0
Collins,2b	2	1	1	2	3	Ruth,rf	4	0	0	2	0
Simon,1b	3	0	2	10	0	Meusel,lf	4	0	0	2	0
Falk,lf	3	0	0	2	0	Gehrig,1b	4	1	1	4	1
Hooper,rf	3	0	1	3	0	Schang,c	4	0	1	6	0
Kamm,3b	3	0	1	1	3	Ward,2b	4	0	1	2	4
Schalk,c	3	0	1	5	0	Wan'ger,ss	4	0	0	1	2
Faber,p	4	0	0	0	2	Jones,p	3	0	0	0	2
						Ferguson,p	0	0	0	0	0
						Veach,z	1	0	0	0	0
						Boeli,p	0	0	0	0	0
						Shocker,p	0	0	0	0	0
Totals	33	3	9	10	27	11	Totals	35	3	9	27	9

z—Batted for Ferguson in 8th.

SCORE BY INNINGS

Chicago	1	4	0	0	0	0	0	0	0	—5
New York	0	0	0	0	0	0	0	0	3	—3

SUMMARY

Error—Wanninger. Two-base hits—Mostil (2), Mostil, Davis, Hooper. Three-base hit—Meusel. Stolen base—Hooper. Double plays—Ward to Wanninger to Gehrig; Kamm to Collins to Simon; Dugan (manager) to Wanninger. Base on balls—Off Jones, 2; Ferguson, 6; Boeli, 2. Struck out—By Faber, 6; Ferguson, 4. Innings pitched—By Jones, 4 2-3; Ferguson, 4 1-3; Boeli, 0, pitched to four batters; Shocker, 1. Hit by pitcher—By Boeli (Davis.) Losing pitcher—Jones. Umpires—Connolly and McGowan. Time—2h. 7m.

GIANTS COP SERIES

CINCINNATI, June 21.—New York made it three out of five in the series by nosing out Cincinnati, 4 to 3, here today. A belated eighth-inning rally which netted two runs brought the Reds within grasping distance of the game, but a single, a steal and an error had brought in the winning run in the Giants' half. Scott held the locals to one run during the first seven innings, while his teammates bunched hits off Luque for two runs in the second inning and one in the third. The score:

NEW YORK	AB	R	H	O	A	CINCINNATI	AB	R	H	O	A
Young,rf	5	0	0	1	0	Critz,2b	4	1	0	1	3
South'h,cf	4	2	1	1	0	Dressen,3b	3	1	0	1	1
Frisch,2b	4	0	1	2	3	Roush,cf	4	0	1	3	0
Kelly,1b	4	1	1	9	1	Bressler,lf	4	0	2	3	0
Kelly,lf	4	1	1	2	2	Walker,rf	4	0	1	0	0
Mezzel,lf	4	0	1	1	0	Pirtill,ss	4	0	0	2	3
Jackson,ss	4	0	1	1	2	Niehaus,1b	3	0	0	7	2
Snyder,c	3	0	2	4	0	Krueger,c	4	0	0	5	0
Scott,p	4	0	0	1	5	Luque,p	3	1	1	1	1
						Smith,z	1	0	0	0	0
						Zits's,zz	1	0	0	0	0
Totals	38	4	7	27	11	Totals	39	3	5	27	13

z—Batted for Luque in 9th.
zz—Batted for Critz in 9th.

SCORE BY INNINGS

New York	0	0	2	1	0	0	0	0	1	—4
Cincinnati	0	0	1	0	0	0	2	0	0	—3

SUMMARY

Error—Frisch, Nichaus. Two-base hit—Jackson, Three-base hits—Southworth, Luque. Stolen bases—Scott, Pinelli, Southworth, Walker. Double play—Niehaus to Pinelli to Niehaus. Bases on balls—Off Luque, 3; Scott, 4. Struck out—By Luque, 4; Scott, 2. Umpires—O'Day, Sweeney and Pfirman. Time of game—1h. 55m.

BRAVES VICTORIOUS

ST. LOUIS, June 21.—The Boston Braves defeated the St. Louis Cardinals today, 7 to 3, in the fourth and final game of the series. The two clubs thus getting an even break. Walter Mails, who has been handicapped this year by a sore arm, pitched well until the fifth, when he was batted from the box, and the visitors scored five runs. The score:

BOSTON	AB	R	H	O	A	ST. LOUIS	AB	R	H	O	A
Bancroft,ss	4	1	1	2	3	Blades,lf	5	0	1	1	0
Felix,rf	4	0	1	2	0	Smith,cf	4	0	1	2	0
Marriott,3b	4	0	1	2	1	Hornsby,2b	4	1	2	3	7
Mann,cf	4	1	3	2	0	Bottl'y,1b	5	0	0	15	0
Hoyne,1b	4	0	2	9	0	O'Farrell,c	5	0	1	4	0
Gibson,c	3	1	1	5	0	Flack,rf	5	0	1	1	1
Kibble,2b	3	2	2	2	2	Hall,3b	3	1	0	4	0
Harris,lf	4	0	2	1	0	Toporcer,ss	4	0	1	2	6
Benton,p	4	0	1	1	1	Mails,p	1	0	0	0	1
						Stuart,p	1	0	1	0	0
						Dick'n,p	0	0	0	0	0
						Dyer,p	0	0	0	0	0
						Douthitt,s	1	0	1	0	0
						Wolters,ss	1	0	1	0	0
Totals	36	7	13	27	6	Totals	40	3	10	27	15

z—Batted for Stuart in 7th.
zz—Batted for Dickerman in 9th.

SCORE BY INNINGS

Boston	1	0	0	5	0	0	1	0	0	—7
St. Louis	0	0	0	0	0	0	0	3	0	—3

SUMMARY

Error—Benton. Two-base hits—Smith, Kibble, 2; Felix, Gibson, Mann. Three-base hit—Flack. Home run—Mann. Stolen base—Harris. Sacrifice hits—Marriott, Double plays—Toporcer to Hornsby to Bottomley, 2. Bases on balls—Off Benton, 3; Mails, 3; Dickerman, 1. Struck out—By Benton, 1; Dickerman, 1. Innings pitched—By Mails, 4 1-3; Stuart, 2 2-3; Dickerman, 1; Dyer, 1. Hit by pitcher—By Mails, Mann. Losing pitcher—Mails. Umpires—Quigley, Moran and Wilson. Time of game—1h. 38m.

CROSSMAN FAMILY IN LIMELIGHT AT SHOOT

The Crossman family romped off with the three top places in the weekly shoot staged at Scheutzen Park by the Los Angeles Rifle and Revolver Club.

The scores follow:

Capt. Crossman	145	L. F. Reed	111
I. O. Gardiner	138	K. D. Neff	111
Mrs. Crossman	121	C. B. Dreyer	109
Ned Cutting	121	H. Lee	108
E. B. Steininger	120	E. M. Nutting	84
D. F. Kellner	120	B. M. Paul	73
Frank Vatsek	118		

SUDS, SERAPHS EACH WIN ONE

(Continued from Ninth Page)

showers in the second, getting another run. Payne, who relieved Tom, was touched for the remaining Seattle tally in the fifth. Lefty Milstead finished the game on the mound for the locals.

Hits by Statz, Jacobs, Krug, Beck and Ennis, with a walk and two sacrifices sandwiched in, gave the Angels four runs in the first frame of the afternpiece and drove Rollie Naylor to the showers. Clyde Beck drove in two of the four runs with a single, while in the second inning, when the Angels scored four more, the second-sacker brought home three more by doubling with the sacks full.

Two walks, an error by Brazill, and seven hits combined to give the Angels their big inning in the fifth, when nine runs crossed the plate. What else happened doesn't mean anything. Scores:

First game:

SEATTLE	AB	R	H	O	A	LOS ANGELES	AB	R	H	O	A
Lane,cf	4	1	2	4	0	Statz,cf	4	1	1	4	0
Brady,2b	3	0	1	4	3	Twombly,rf	4	1	2	1	0
Brazill,3b	3	1	2	0	1	Whaley,lf	4	0	2	3	0
Eldred,rf	3	1	1	2	0	Hood,1b	3	0	1	8	0
Herman,1b	3	1	0	6	1	Jacobs,ss	3	0	1	3	4
McCabe,lf	4	0	1	1	0	Krug,2b	4	0	0	0	1
T.Baild'n,ss	4	0	0	2	4	Beck,3b	4	1	1	1	3
Daly,c	4	2	2	6	0	Spencer,c	4	0	1	1	0
Hasty,p	4	0	0	0	0	Hughes,p	0	0	0	1	0
						Payne,p	1	0	0	0	1
						Horan,x	1	0	0	0	0
						Milstead,p	0	0	0	0	0
						Gumbert,zz	0	0	0	0	0
Totals	34	5	10	27	9	Totals	35	2	9	27	10

x—Batted for Payne in 7th.
xx—Batted for Milstead in 9th.

SCORE BY INNINGS

Seattle	0	0	0	0	0	0	0	0	5	—5
Base hits	1	0	2	0	1	0	2	0	3	—10
Los Angeles	0	0	0	0	4	0	1	0	0	—5
Base hits	0	1	1	1	1	1	1	0	3	—9

SUMMARY

Errors—Statz, T. Baldwin. Innings pitched—By Hughes, 1 1-3; Payne, 5 2-3. Charge defeat to Hughes. At bat—Off Hughes, 8; Payne, 29. Hits batted—Off Hughes, 5; Payne, 5. Runs scored—Off Hughes, 4; Hasty, 2; Payne, 1. Runs responsible for—Hughes, 4; Hasty, 1; Payne, 1. Struck out—By Hughes, 1; Hasty, 2; Payne, 3. Bases on balls—Off Hughes, 2; Hasty, 2; Milstead, 2. Stolen bases—Beck, Eldred. Home run—Brazill. Three-base hit—Twombly. Two-base hits—McCabe, Statz, Lane, Daly, Jacobs. Sacrifice hits—Brady, Brazill. Runs batted in—Brazill, 2; McCabe, Whaley, Brady. Double plays—Brazill to Brady to Herman; Beck to Jacobs to Hood. Time of game—1h. 47m. Umpires—Carroll and Finney.

Second game:

SEATTLE	AB	R	H	O	A	LOS ANGELES	AB	R	H	O	A
Lane,cf	4	0	0	1	0	Statz,cf	4	2	3	5	0
Brady,2b	3	1	2	2	4	Twombly,rf	4	1	1	2	0
Brazill,3b	3	1	2	2	4	Whaley,lf	4	1	2	5	0
Eldred,rf	4	0	1	2	0	Hood,1b	3	0	1	8	0
Herman,1b	4	0	1	8	0	Jacobs,ss	4	0	1	3	3
McCabe,lf	3	0	0	1	0	Krug,2b	4	0	2	3	2
T.Baild'n,ss	4	0	1	1	2	Beck,3b	4	2	1	1	2
K.Baild'n,c	4	0	0	5	1	Ennis,c	4	0	1	5	0
Naylor,p	0	0	0	0	0	Glasner,p	3	1	1	0	0
Dumovich,p	0	0	0	0	0						
Cutshaw,2b	1	0	0	0	0						
Blanton,zz	1	0	1	0	0						
Totals	36	2	8	24	9	Totals	39	10	17	36	7

SCORE BY INNINGS

Seattle	0	0	0	0	0	1	1	0	0	—2
Base hits	1	0	0	1	1	3	1	0	0	—6
Los Angeles	4	0	0	0	0	0	1	1	0	—6
Base hits	4	0	0	0	1	0	7	1	0	2	—17

SUMMARY

Errors—Brazill, T. Baldwin, K. Baldwin. Innings pitched—By Naylor, 2-3. Charge defeat to Naylor. At bat—Off Taylor, 4. Hits batted—Off Naylor, 2. Runs scored—Off Naylor, 2; Dumovich, 14; Glasner, 2. Runs responsible for—Naylor, 4; Dumovich, 12; Glasner, 2. Struck out—By Dumovich, 2; Glasner, 1. Bases on balls—Off Naylor, 1; Dumovich, 6; Glasner, 1. Stolen bases—Brady, Statz. Home run—Brazill. Two-base hits—Hood, 2; Ennis. Sacrifice hits—Whaley, 2; Hood, Brazill. Runs batted in—Hood, 3; Jacobs, 2; Beck, 5; Krug, 3; Statz, Whaley, 2; Ennis, 2; Glasner, Brazill. Time of game—1h. 40m. Passed ball—Ennis. Umpires—Finney and Carroll.

LORENA A WINS INITIAL RACE

(Continued from Ninth Page)

while a number of the Corinthian fraternity sailed out to the course to witness the three heats. A large number of the yachts and boats in the California Club harbor left early yesterday morning, spending the day watching the races and sailing along the coastline or within the breakwater. An airplane chartered by the Pathe News photographed different stages of the motorboat races.

The performance of Billy Meyer's boat was considered remarkable as the hull was put in the water Saturday night at 6:30 o'clock for the first time. Meyer's also drove the boat in competition for the first time yesterday morning. The Lorena A. is one of the prettiest hydros in local waters, being of latest design and a mahogany double-skin job.

Yesterday's race was held under the auspices of the California Yacht Club and the Pacific Coast 151 Cubic-Inch Power Boat Association, the latter being allied with the Mississippi Valley Power Boat Association, which controls 151-inch class boat racing throughout the country.

Much of the credit for the successful introduction of racing in this class goes to A. D. MacLeod, secretary and treasurer of the Pacific association, and chairman of the power boat committee of the California Club. Judges for yesterday's races were A. D. MacLeod, Alvin H. Frank, Bob Demateis, Ed Coister, C. E. Miller, Jr., and Alexander Carr. Timers were Leslie Baier, Erwin Jones and James Keddie. Charley Keppen was on hand to officiate as starter.

The next races for this class are scheduled on July 4 and 5 and July 19.

SEALS AND DUCKS WIN GAME EACH

Portland Takes Morning Clash, 7 to 4, But Drops Second, 7 to 5

[BY A. P. NIGHT WIRE]

SAN FRANCISCO, June 21.—San Francisco broke even with Portland today, losing the morning game, 7 to 4, and winning the afternoon game, 7 to 5, in eleven innings. Three homé runs wrecked Williams in the morning game, the Seals being unable to bunch their hits off Burns. In the last of the eleventh Ellison got an infield hit and Kilduff clouted a home run to win the afternoon game. San Francisco won four games and Portland three in this series. Score:

Morning game:

PORTLAND	AB	R	H	O	A	SAN FRANCISCO	AB	R	H	O	A
Hunne'd,cf	3	2	1	1	4	Valla,cf	4	1	2	1	0
McCann,3b	5	1	1	1	2	Mulli'n,3b	4	1	0	0	1
Rohwer,rf	4	1	2	1	1	Waner,lf	3	1	1	1	0
Jones,ss	4	0	1	2	3	Brower,rf	4	0	1	2	0
Ricoda,2b	4	1	3	1	3	Ellison,1b	4	1	2	7	0
Lewis,lf	4	0	2	1	0	Kilduff,2b	4	0	2	1	4
Lafay'e,1b	3	0	0	11	1	Rhyne,ss	4	0	1	2	4
Hannah,c	4	0	0	2	2	Ritchie,c	4	0	0	6	0
Burns,p	4	0	0	0	2	Williams,p	3	0	0	0	2
						Agnew,z	1	0	0	0	0
Totals	35	7	10	27	14	Totals	34	4	10	27	10

z—Batted for Williams in 9th.

SCORE BY INNINGS

Portland	2	0	0	0	3	0	0	0	2	—7
Base hits	3	1	1	0	3	0	0	0	2	—10
San Francisco	0	1	0	1	0	2	0	0	0	—4
Base hits	0	1	2	0	3	0	1	0	3	—10

SUMMARY

Errors—Runnefield, 2; Ricoda, Mulligan. Runs responsible for—Williams, 6; Burns, 2. Struck out—By Williams, 5; Burns, 3. Bases on balls—Off Williams, 7; Burns, 3. Stolen bases—Kilduff, Brower, Ellison, Rhyne. Home runs—Brower, 2; Ellison, Ricoda. Two-base hit—Lewis. Double play—Lafayette to Jones. Time of game—2h. 8m. Umpires—Reardon and Brashear.

Afternoon game:

PORTLAND	AB	R	H	O	A	SAN FRANCISCO	AB	R	H	O	A
Hun'fld,cf	4	1	3	1	0	Valla,cf	4	1	1	2	0
McCann,3b	5	1	0	2	5	M'ligan,3b	4	1	1	1	3
Rohwer,rf	6	1	3	7	1	Waner,lf	4	1	1	2	0
Jones,ss	5	0	1	2	3	Brower,rf	4	1	1	2	0
Ricoda,2b	6	0	2	5	2	Ellison,1b	4	1	1	13	2
Lewis,lf	5	0	1	2	0	Kilduff,2b	3	1	3	3	2
Lafay'e,1b	5	0	1	9	0	Rhyne,ss	4	0	1	2	3
Tobin,c	5	0	1	2	0	Agnew,c	3	0	1	7	1
Tarrison,p	1	0	0	0	0	Mitchell,p	3	1	1	0	3
Leverenz,p	1	0	0	1	1	Pfeffer,p	1	0	0	0	2
Rowland,x	1	0	0	0	0						
Rachac,p	1	0	0	0	0						
Hannah,zz	1	0	0	0	0						
Deal,2b	1	0	0	0	0						
Meeker,p	1	0	0	0	0						
Totals	49	5	15	31	12	Totals	41	7	13	33	16

One out when winning run scored.
x—Batted for Leverenz in 6th.
zz—Batted for Rachac in 9th.
z—Batted for Lafayette in 9th.

SCORE BY INNINGS

Portland	1	0	0	0	0	0	0	4	0	—5
Hits	2	1	1	0	2	0	0	5	1	—12
San Francisco	2	0	0	2	0	0	0	0	2	—7
Hits	5	0	2	1	0	1	1	0	3	—13

SUMMARY

Errors—Ellison, Kilduff, Rhyne. Innings pitched—Leverenz 1; Tarrison, 4; Mitchell, 5 1-3; Rachac, 2. Credit victory to Pfeffer. Charge defeat to Meeker. Runs responsible for—Mitchell, 1; Tarrison, 3; Leverenz, 2; Meeker, 3. Struck out—By Mitchell, 5; Meeker, 1; Pfeffer, 1. Bases on balls—Off Mitchell, 2; Leverenz, 5; Rachac, 1; Pfeffer, 1; Meeker, 1. Stolen base—Ellison. Home runs—Brower, Kilduff. Two-base hits—Jones (2,) Hunnefield, Kilduff. Sacrifice hits—Mitchell, Valla. Double plays—Rhyne to Kilduff to Ellison. Time of game—2h. 20m. Umpires—Brashear and Reardon.

McAULEY ARRIVES; WILL PLAY TODAY

Jimmy McAuley, popular Angel shortstop, who filled in for the Cubs while Rabbit Maranville was on the shelf, but has recently been turned back to the Seraphs, arrived in Los Angeles yesterday and announced that he was ready to step into the Angel line-up in today's game against Seattle if Manager Krug wanted him to. Krug will use McAuley on short today and probably shift Ray Jacobs to first until Bummer Grimes gets over his severe cold. It was thought that McAuley would not join the club until Tuesday at Sacramento, but he slipped in ahead of time.

BENGALS DROP TWIN BILL

Sacramento Takes Both Ends of Double-Header and Romps Off With Week's Series

[BY A. P. NIGHT WIRE]

SACRAMENTO, June 21.—Sacramento took both ends of today's twin bill with Vernon and won the series, four games to three. The scores were 5 to 4 and 5 to 1.

Three fast double plays prevented Vernon scoring until late in the second game. A rally in the seventh by the locals netted five runs after two had been retired. Scores:

First game:

VERNON	AB	R	H	O	A	SACRAMENTO	AB	R	H	O	A
Oliver,cf	4	0	1	2	0	French,ss	4	1	2	1	3
Hem'way,ss	4	0	0	0	1	Kopp,lf	4	0	1	3	0
Warner,3b	3	0	0	1	0	Cather,3b	2	1	0	0	2
Swanson,rf	4	1	1	1	0	Koehler,c	4	1	2	5	1
Blakesley,lf	4	1	1	5	0	Davis,1b	4	1	1	10	0
McDow'l,1b	3	0	1	4	1	Siglin,2b	4	1	2	4	1
Whitney,c	3	1	1	3	1	Hoffman,cf	4	0	0	1	0
Griffin,2b	3

6334 Hollywood Blvd.
Wetherby-Kayser Shoe Co.
..announcing
the Opening of a
Golf School
under the instruction of
John Duncan Dunn
Hollywood Shop
6334 Hollywood Blvd.

es another
e cover!"
determined to build a tire in the West and for the West.
• • •
That tire is the C-T-C—now ranked as one of the three or four really fine tires in America, and the largest-selling tire made in a western-owned plant!
It sells in carloads in Los Angles, Salt Lake, Spokane, Seattle, Tacoma, Portland, San Francisco—and throughout the nine Pacific Coast states.
Quality that only skill can build has produced mileages that any motorist can appreciate.
C-T-C dealers—dependable and capable—are everywhere thoughout the West. Columbia Tire Corporation (C-T-C), Portland, Oregon.
"Quality will never be sacrificed to meet a price"
Robert Wuesthing
President, Columbia Tire Corporation
CORDS
Southern California
Anaheim
Harry D. Riley
151 S. Los Angeles St.
re Corp.
Atlantic
Santa Monica
Kaplan & Ransom
2306 Wilshire Blvd.
gerer
ce Avenue
Beverly Garage
zgerald, 1041 Columbia St.
mpany, 1236 Van Ness Ave.
-hand
R — FULL BALLOON
VY-DUTY COMMERCIAL
ge to almost any casing]
C-T-C BALLOON CORD
Long-wearing tread rubber, extra cotton cords, plus "live" friction and cushion coats under those cords, make this C-T-C Balloon Cord a flexible, full-size cushion for rich and poor alike. Like C-T-C heavy-duty commercial tires, it is a masterful achievement without parallel from peasant wheels to thoroughbreds.

Paul Hunter and E. S. Armstrong Star for Alhambra Club

WICK TIPS BURLINGAME OLFERS IN FAST MATCHES

Edge in North vs. South ation by Score of 9 to 6; Week-End Golf Results

BY W. C. WISE

By Dr. Paul Hunter, the Midwick ten-man golf team the first aggregation from the Burlingame Club of yesterday and turned back the northern invaders, a series of thrilling invitation North vs. South team over the Midwick course yesterday.

Hunter and Walter Salisbury, a best ball foursome Paul Hunter and E. S. (Scotty) Armstrong, defeated the Midwick representatives, 13 to 5, Saturday, despite the Midwick win over the Scotch foursome route yesterday, still lead Dr. Hunter's Midwickites, 13 to 14.

Midwick golfers will journey north to play the final two games in the eligible late in August of that time attempt to be hard-hitting Burlingamestives over their

Hunter and E. S. Armand the Midwick scor- 1-3-to-1 1-2 win over Hunter and Walter Salisbury E. E. Hunter and E. not enough stellar golf points to 1 from K. and E. H. Wilkes. Jr., divided a beautiful Harris Eddy and R. each team scoring 1 1-2 W. B. Tait and J. S. tied shot through Law- Kinney and William Lieb 1-to-1-2 pts. and John Parrott of putting Farm for Burton defeating F. W. Forsyth, 2 1-2 to 1-2. any match that the up- down two.

Tract's fast Midwick is a wonderful condition day play and very were recorded during

...ation

...ith

...ch of Virginia and Harry of Hacienda, paired with ...ton and Harry Grossman of Hillcrest amateurs, ...e bill with sizzling 67s ...e practice honors in the ...ssional-professional tour- ...y. Hillcrest club yester-

...Bland and L. S. Jacobs ...n a 68 for third prize ...Frankel, shooting in the ...by Ed Gayer, Hillcrest ...ed materially in scoring ...Kendall and Ellis El- ...ed with a 70 in an en-

AUXILIARY AT WILSHIRE

Members of the women's auxiliary of the Southern California Golf Association are urged to attend the annual meeting of the organization at the Wilshire Club Tuesday. Plans for a special luncheon have been completed and reservations may be secured through either Mrs. Ted Haas, Wilshire, or Mrs. H. D. Hammond, Los Angeles.

Important business that will precede the annual election of officers will follow the luncheon and members and friends of the auxiliary who are unable to attend the luncheon are requested to arrive at the Wilshire Club as soon after the noon hour as possible.

fast club will be able to forget everything except golf for the week.

STARTING TIMES NOW

Post entries will be accepted as late as possible, but later comers are urged to get busy on the phone at once—Kimpire 8041—for the popular down-State classic that shattered a whole flock of State records with an entry list of 409 last year—is again threatening to hang up some startling figures.

Match play in twelve flights will start Thursday and two rounds will probably be played Saturday to leave the course open for the special two-ball mixed foursome event that will write finis to the golfing week Sunday.

POSTPONE BRENTWOOD PLAY

Due to authorized changes being made to the Brentwood course, the annual invitational golf tourney has been postponed from July until early in November.

HILLCREST SWEEPSTAKES

H. W. Frank scored a 72 to win the blind bogey sweepstakes play at Hillcrest yesterday. Herbert Marshutz, S. Freedman, S. Garth and M. Rosenburg finished in a cloud of replaced divots to tie for second honors in the fast event.

BRENTWOOD GOLF FEATURE

C. H. Tribit, Jr., defeated Charles Ward, 1 up, in the special feature putting contest for the Martin Leach cup that concluded at Brentwood yesterday.

J. V. Westervelt won the Class A regular Sunday sweepstakes event and J. B. Ransom, W. B. Dickinson and H. J. Borde finished in the order named. W. B. Miller won the Class B play and W. F. Lincoln was second and D. J. Tallant third.

HOLLYWOOD FOURSOMES

A. J. Getz and C. F. Balaan shot an 87 to win low gross honors in the special two-day Scotch foursome tourney that ended at the Hollywood Club yesterday.

C. A. Herbert and W. O. Maxwell finished with an 89 for second low gross honors and their handicap allowance of 18 also won them low net trophy with a 71. T. J. Haley and B. Hannawalt won third prize from the large field with a well-played 90, and J. H. Kamp and S. W. Reddin shot a 92 to tie C. F. Kamp and L. S. Winslow, who also got home with a gross 92.

Bill Amor, pro, Willie Lowe and other caddy house and tournament executives are predicting a record entry for the special 18-hole, two-

Mrs F.S.Hardin

joyable event that drew a record entry.

PROFESSIONALS MEET TONIGHT

Jack Malley, smiling president of the Southern California Professional Golfers' Association, has called a special meeting of the big guns to be held in the office of Irving Spraull of the St. Mungo Company, room 307, 714 South Hill street, at 7.30 o'clock this evening.

Plans for the $10,000 open championship for Los Angeles this winter will be discussed. The Country Club Magazine has raised nearly $4000 of the proposed amount and professional action is to be forthcoming following directing plans incorporated at the important meeting tonight.

HARDIN TROPHY PLAY AT FLINTRIDGE

More than a score of golfing members of the Flintridge Club played in the feature Hardin two-ball mixed foursome event yesterday and Mr. and Mrs. John Frost, trailing a field that included Mr. and Mrs. Lynn Reynolds, Mr. and Mrs. George Snyder, and Mrs. L. R. Coffin, Dr. and Mrs. F. S. Hardin, and other golfing celebrities won the beautiful trophy with a net 77.

In the special match play against bogey event, A. W. Malne finished 7 up to win first prize and W. A. Taylor won second honors, 6 up. H. F. Webb, 5 up, was third.

CALIFORNIA INVITATIONAL

Everything is in readiness for the annual California invitation golf tourney that will start at the popular club with qualifying rounds Tuesday ad Wednesday.

Paul Huntsberger, John Reid and Clif Buck, members of the hard-working tournament committee, have co-operated with E. R. Hurst, California president to insure the success of the yearly event and with A. H. Painter working his wicked pencil at the large score boards—entrants in the classic scheduled for Tom Steven's

JUNIOR GOLF TOURNAMENT

Plans for Annual Event at San Gabriel Club Monday, July 6, Forecast Stellar Event

The following pertinent information regarding the Southern California junior golf tournament at the San Gabriel Club, Monday, July 6, has been released by Chester Lyday, secretary of the S.C.G.A., who has the interest of junior golfers very much at heart.

The 1925 Southern California junior golf tournament.

Monday, July 6, next, San Gabriel Country Club.

Eighteen holes, medal play. Three classes:

A—Handicap up to 12.
B—Handicap 13 to 18.
C—Handicap 18 and over.

Prizes: Mr. William M. Orr of the San Gabriel Country Club has donated a beautiful trophy emblematic of the junior tournament for the low gross score of the day. Other prizes for low gross and low net in each class.

The tournament is open to sons of members of clubs affiliated with the Southern California Golf Association. Ages 12 to 18 years. This includes all boys who have not reached their nineteenth birthday. No entrance fee is required.

Entries are to be made through the club professional, who is asked to send his list of entries with handicaps to Chester S. Lyday, 428 Boyd street, Los Angeles, not later than July 5, next.

The committee will depend on each professional for the proper handicapping of his entries, as the association has no record of the playing ability of these younger players, and is, furthermore, not familiar with the boys who are eligible to compete.

The committee earnestly requests the co-operation of all club professionals in making this junior tournament a success by urging all eligibles to compete, and by forwarding their entry list as soon as possible.

DAY MEDAL TOURNEY

day medal tourney scheduled for the Hollywood links next Saturday and Sunday.

SWEEPSTAKES AT HACIENDA

Harry Pressler, popular Hacienda pro, who formerly functioned at the Wilshire club, has made arrangements to entertain members of the pro association in the regular semi-monthly sweepstakes scheduled for today.

More than a score of the big-gun golfers will tee off at Hacienda today in the regular golfing event that has become an enjoyable Southern California professional feature.

MOSER OUT OF CITY PLAY

The golfing public at the Griffith Park municipal golf links is requested to note that Sunday, the 28th inst., the course will be open only to those participating in the city championship between the hours of 9 a.m. and 10 .m. as heretofore between the hours of 9 and 12 a.m. The semifinals of the championship flight will be over thirty-six holes.

On July 5, a driving contest will be held for all those who participated in the city championship, this event will be held at 4 p.m. and many prizes are offered to the various winners.

Winners of the third-round matches, municipal city championship, Griffith Park:

Championship flight—Harold Thompson defeated Robert Bunn, 4 and 2; Leo Sendecrjrass defeated F. W. Lamptow, 2 and 1; Earl Nicasi defeated George Wagner, 2 and 1; Fuller Thompson defeated Allan Moser, 7 and 6.

Defeated, sixteen, championship flight—L. M. Brown defeated R. G. Stough, 4 and 2; L. Coleman defeated H. Gilland, default; A. M. Place defeated John Kamp, 5 and 4; Horace Murphy defeated J. H. Alvord, 5 and 4.

Bullock flight, defeated flight—R. Blythe defeated R. E. Darby, 4 and 4; Paul Johnson defeated Arthur Bee, 2 up.

Bullock flight, defeated flight—L. I. Massinger defeated R. G. Richardson, 3 and 2; C. P. Binder defeated Walter Hall, 2 up.

R. H. Dyas flight—T. Barrett defeated M. B. Jordan, 6 and 5; C. B. Kline defeated H. S. Hawkins, 1 up.

R. H. Dyas flight, defeated eight—Billy Hall defeated C. B. Aber, 1 up; M. Wahlberg defeated A. W. Bonnerantle, 1 up.

George T. Cline flight—C. A. Baker defeated F. M. Thompson, 1 up; C. R. Biddle defeated E. Hornbostel, 2 up.

George T. Cline flight, defeated eight—M. J. Heller defeated W. H. Chalk, 3 and 1; J. Duggan defeated W. M. Thomson, 4 and 3.

Tufts flight—I. W. Mason defeated H. L. Walker, 2 and 1; R. L. Gollmer defeated A. G. Waters, 3 and 1.

Tufts flight, defeated eight—C. R. Nolan defeated H. Aldrich, 3 and 2; G. C. Bird defeated R. Wilkinson, 3 and 2.

Crawford-McGregor flight—Eddie Phillips defeated H. M. Morrison, 5 and 3; W. T. Archer defeated T. A. Tiemer, 4 and 3.

Crawford-McGregor flight, defeated eight—Jess Parnell defeated F. Hall, 2 and 1; E. R. Meader defeated O. M. Ennis, 1 up.

Desmond flight—H. A. Anderson defeated R. S. Bourne, 5 and 3; E. S. Thorsen defeated W. O. Shoaf, 3 up, 22 holes.

Desmond flight, defeated eight—H. Karren defeated H. M. Morrison, 5 and 3; S. A. Shepp defeated D. Michaels, 1 up, 19 holes.

Silverwood flight—W. T. Smith defeated A. P. Delderich, 1 up, 21 holes.

Silverwood flight, defeated eight—Jacques Friedman, 1 up.

Silverwood flight, defeated eight—L. M. Hoff defeated F. N. Lortie, 2 and 1; J. A. Buckler defeated E. M. Layman, 2 up.

Round flight finals—R. Donaldson defeated H. L. Taylor, 2 up.

OWLS, 9; CALGLASCO, 6

The L.A.P.O. Owls trimmed the Calglasco nine at Griffith Park yesterday. Borklund, losing pitcher, fanned twelve batters, while Pardew struck out ten for the winners.

L.A.P.O. OWLS	AB	R	H	O	A
Reese,2b	5	0	1	1	5
Cluff,ss	5	1	2	1	1
Nelson,3b	4	2	1	0	2
Weath'd,rf	1	0	0	0	0
Staiab'k,lf	4	2	2	1	0
C.Pardew,p	4	0	1	1	2
Loomis,1b	4	0	1	11	0
M.Par'w,rf	3	0	1	1	0
Silcock,cf	4	0	1	1	0
Johnson,c	3	2	1	11	0
Totals	37	9	12	27	10

CALGLASCO	AB	R	H	O	A
Germon,cf	4	1	1	0	0
King,lf	4	2	1	0	0
Tibbitts,ss	4	1	1	0	2
Nassin,3b	5	1	1	1	3
McKel'y,1b	4	0	1	10	1
Harker,2b	3	0	0	1	2
Borklund,p	4	0	0	0	3
Sturges,c	3	0	0	2	1
Paret,rf	3	1	0	0	0
Totals	35	6	7	24	16

SCORE BY INNINGS

P. O. Owls	2	2	1	1	2	0	1	0	x	9
Base hits	2	2	1	2	2	0	3	1	x	13
Calglasco	4	0	0	1	0	0	0	1	0	6
Base hits	4	2	0	1	1	0	0	0	0	7

SUMMARY

Errors — Reese, Nelson, Nassin, McKelvey. Struck out—By C. Pardew, 10; Borklund, 12. Bases on balls—Off Pardew, 4; Borklund, 2. Hit by pitched balls—McKelvey, Paret. Passed ball—Sturges. Home run—Nassin. Three-base hit—C. Pardew. Two-base hits—Reese, Staidebaker, Johnson, King, Tibbitts. Double Play—Loomis, unassisted. Time of game—2h. 5m. Umpire—E. Johnson.

VENICE, 4; PALMS, 2

J. Brown, pitching for the Venice Neptunes, twirled no-hit, no-run ball for seven innings yesterday and his club had little trouble beating the Palms Merchants in a well-played game at Palms. The score:

VENICE NEPTUNES	AB	R	H	O	A
Beers,ss	3	0	1	2	3
Kerr,c	3	0	1	7	0
Kounts,lf	3	1	1	1	0
McIsaac,3b	4	0	0	0	2
James,2b	3	1	2	0	4
Walker,cf	4	0	0	2	0
Reed,rf	4	0	0	0	0
Henderer,rf	0	0	0	0	0
D.Brown,1b	4	0	2	11	0
J.Brown,p	4	0	0	0	2
Totals	35	4	9	27	15

PALMS MERCHANTS	AB	R	H	O	A
Nicholas,2b	3	0	0	4	3
Stansb'y,1b	3	0	0	11	1
Coe,rf	4	0	0	0	1
Wall,ss	4	0	0	1	4
Fannin,3b	3	0	0	0	2
Frost,lf	4	0	0	1	0
Stansbury,cf	4	0	0	1	0
Hofstetter,c	3	0	0	7	0
Wilson,p	3	1	1	0	1
Totals	31	2	3	27	13

SCORE BY INNINGS

Venice Neptunes	0	2	0	0	2	0	0	0	4
Hits	1	2	1	1	2	0	1	0	8
Palms Merchants	0	0	0	0	0	0	0	2	2
Hits	0	0	0	0	0	0	2	1	3

SUMMARY

Errors — McIsaac, James, Wall, Hofstetter. Struck out—By Wilson, 6; J. Brown, 6. Bases on balls—Off Wilson, 1; J. Brown, 6. Hit by pitched balls—James, Nicholas. Stolen bases—Berry, D. Brown. Two-base hits—Berry, D. Brown. Sacrifice hits—Kerr, Stansbury. Double plays—Fannin to Nicholas to Stansbury; Berry unassisted. Time of game—2h. Umpire—Flint.

PIRRONES, 9; WHITE SOX, 6

Joe Pirrone's All-Stars trimmed the L. A. White Sox at the White Sox Park yesterday afternoon, the hitting of Paul Wilson being the feature. He slammed out two homers, his four-base swat in the fourth inning coming with two men on the bags. The score:

PIRRONE ALL-STARS	AB	R	H	O	A
Morales,2b	3	0	2	3	3
Carse,lf	5	1	1	0	1
Sawyer,1b	4	2	2	12	0
Thomas,c	4	2	2	9	2
Pirrone,rf	4	2	2	2	0
Doll,ss	3	0	0	2	2
E.J'nson,3b	5	1	0	1	3
H.J'nson,cf	4	0	1	0	0
D'can,2b-p	3	0	1	2	6
Franks,p	3	0	0	0	0
Totals	41	9	12	27	11

L. A. WHITE SOX	AB	R	H	O	A
Riddle,c	3	0	1	11	1
Wood,cf	4	0	0	1	0
Savage,ss	4	2	3	1	0
Fostele,p	2	0	0	0	0
Salsbury,lf	4	0	1	2	0
Fagan,2b	3	1	2	2	3
Adams,1b	4	0	1	9	0
Wilson,3b	4	1	2	1	0
K'worth,rf	3	0	0	1	0
J.Johnson,p	1	0	0	0	0
Totals	34	4	11	27	7

SCORE BY INNINGS

Pirrone All-Stars	0	1	0	0	2	2	3	1	0	—9
Hits	0	0	2	0	1	2	3	5	0	—13
L. A. White Sox	1	1	0	0	4	0	0	0	0	—6
Hits	2	2	1	1	3	0	0	1	1	—11

SUMMARY

Errors—Morales, Dale, Wood, Fostele. Innings pitched—By Duncan, 5; Franks, 4; Fostele, 7 2-3; Johnson, 1 1-2. Credit victory to Duncan. Charge defeat to Fostele. Struck out—By Duncan, 4; Franks, 4; Fostele, 10; Johnson, 2. Bases on balls—Off Duncan, 4; Franks, 1; Fostele, 3; Johnson, 2. Stolen bases—Fostele, Saulsbury, Pirrone (2.) H. Johnson, Savage (2.) J. Johnson, Doll, Fagan. Home runs—Wilson (2.) Two-base hits—Sawyer, Thomas. Sacrifice hits—Doll, Killingsworth, Wood. Double plays—Saulsbury to Fagan to Adams. Time of game—2h. 5m. Umpire—Jack Gorhamsh.

Kant Scores, 8; Crown City, 6

Pounding out four runs in the eighth inning, the Kant Skore club defeated the Crown City tossers at Tournament Park yesterday.

KANT SCORE	AB	R	H	O	A
Th'pson,rf	5	1	2	0	0
Rossells,ss	5	0	1	2	4
Lampe,2b	4	0	0	2	6
Virgil,rf	4	1	2	0	0
Walker,p	4	0	0	0	2
Seals,3b	5	0	1	0	1
Henderer,cf	4	0	0	1	0
D.Brown,1b	4	0	2	11	0
Campbell,c	4	2	3	7	1
Dolan,p	3	0	1	0	2
Totals	38	4	14	27	16

CROWN CITY	AB	R	H	O	A
James,3b	3	1	0	0	0
Rader,ss	4	0	0	0	3
Bagot,lf	4	0	0	2	0
Herle,1b	4	1	1	7	0
Gonse,rf	4	1	1	4	0
Lacota,2b	4	1	1	4	4
Worton,cf	4	1	1	0	0
Green,c	4	1	3	12	0
Gonse,p	3	0	1	0	2
Totals	34	6	8	27	10

SCORE BY INNINGS

Kant Skore	1	0	3	0	0	0	4	0	0	—8
Hits	1	0	2	0	1	0	3	0	0	—7
Crown City	2	0	0	1	3	0	0	0	0	—6
Hits	1	1	0	1	3	0	0	1	1	—8

SUMMARY

Error—Green. Home runs—Lampe, Bagot, Green. Three-base hit—Green. Two-base hits—Thompson, Lampe. Stolen bases—Rossells (2.) Lampe (3.) Virgil (2.) Campbell. Sacrifice hit—Dolan. Bases on balls—Off Walker, 2; Gonse, 2. Struck out—By Nolan, 7; Gonse, 10. Time of game—1h. 50m. Umpire—Murphy.

Reorganization Sale
Combined with our
ANNUAL SUMMER SALE
Slashing Price Reductions on our entire stock of
Exclusive Men's Wear
Men's $67.50 to $95.00 Suits now $37.75—$47.75—$57.75
PETRIE'S, INC.
L.H. DRIVER
324 West Sixth Street
IMPORTERS OF MEN'S WEAR

BASEBALL
WASHINGTON PARK
TODAY—2:30 P. M.
SEATTLE vs. LOS ANGELES
FOR RESERVATIONS CALL ATlantic 9857.

MAKE Your SUMMER TOUR A COMPLETE SUCCESS — with
Lovejoy HYDRAULIC SHOCK ABSORBERS
Factory equipment on ROLLS ROYCE Locomobile Marmon
Factory recommended by Dorris — Packard Cadillac
Guaranteed three years
Lovejoy Pacific Co
132 West 10th St
ATlantic 3900

Keeps hair in place . . Prevents baldness . . .
Glo-Co Hair Dressing
Glo-Co Shampoo

HOLLYWOOD LEGION STADIUM
BOXING
FRIDAY at 8:30
NITE

HOUSES TO BE MOVED
are offered at bargains in—
TIMES WANT ADS

COMMERCIAL GUIDE TO GREAT SOUTHWEST
Manufacturing-Wholesale-Financial-Specialties
Consult This List When You Need Anything

AUTO TRAILERS
Trailers for sale or rent. Reasonable. HU. 7866. Auto Trailer Co., 1373 Central ave.

AUTO & WAGON BODY BLDRS.
Nagore, Frank, Commercial Auto Body Wks., 1904 S. Los Angeles. MEtropolitan 6536.

BAKERS' & CONF'RS SUPPLIES
Pac. Cal. Supply Co., 314 E. 3rd st. TRinity 0161.

BATHS
Biltzo Turkish baths, 607 S. Hill. Men's dept. MEtropolitan 2883; women's dept. VAndike 1069.

BEAUTY COLLEGES
Beauty Culture, Hairdressing taught. Leader College, 406 Sun Bldg. Ph. MAin 0284.
Florentine College of Beauty Culture, 322 Broadway. Established 20 years. Miss Rowe and Mrs. Olcott. TUcker 3237.

BEAUTY SHOPPES
BEAUTY-TONE, the marvelous complexion beautifier, is creating a sensation among film stars and particular society women. This harmless delightful preparation gives amazing skin loveliness almost immediately and having a tremendous sale at Owl and Rexall drug stores, all department stores and other druggists.

FACE REPAIR.
MLLE. DE DISSLEY.
All Work Guaranteed.
712 Loew's State Bldg.

MARGARETTE BEAUTY PARLOR.
1007 W. PICO ST. PHONE RIcane 7213.

PERMANENT WAVE—$10, $12, $15.
NESTLE LENOIL SYSTEM.
731 S. Vermont, DREXEL 2835 or WA. 1080. Call MRS. ROSS. This is not a school. EXPERT WORK.

Special with this ad.—Scalp Treatment, Shampoo and Bob Marcel, $1.50. DORA DEAN, 807 S. Hill st., room 220. VA. 0240.

The Elite Beauty Shoppe, 315 W. Sixth st., rm. 304. PHONE BRdy. 2880.

BEARINGS—NEW & REGROUND
Pacific Ball Bearing Co. Fafnir Ball and Timken roller. 415 W. Pico. BRoadway 0106.

BLUE PRINTERS
Cal. Map Co., Hoff Bldg. Phone 06800, Main 4508.

BOILER WORKS
Darby Boiler Works, 226 Quiroda, WHead. 997 7254. Home of Darby Sand Dryer. Boiler repair specialty.

BRAZING, WELDING ALL MET.
Carter, S. C. Co., 1900 Santa Fe avenue. WHadway 7064.

BUILDING AND FINANCE
I WILL LOAN ALL MONEY
to build your home or income property. Surety bond furnished. Free estimating.
FRED E. TEMPLE, ARTISTIC BLDR.,
Suite 605, Story Bldg. Ph. VAndike 5023.

BUILDING MATERIALS
Window and door frames. American Woodworking Co., 117 N. Ave 18. CApitol 3403.

CAMP OUTFITS
"After you see all the rest, drive out and see the best." 1504 E. Stanton, at Compton ave. F. B. Barbour.

CARPENTER & CABINET MAKERS
Carpenter, gr. repair of store fixtures, day or cont. THornwall 4510, 7721 S. Main.
Universal Cabinet Co., 232 W. First st. TUcker 2207. Store fronts and alterations.

CASH REGISTERS
American cash registers, 2nd hand. Hallwoods, Nationals, J. R. Waller, 332 S. Los Angeles. TUcker 5201.

CATERERS
The Elite Caterers, 641 S. Flower. TRinity 9252. Quality caterers and confectioners.

CEMENT WORK
Cement work, first class finish, latest in mixers. Dav'n'rt Bob Mr. Rodewald, 70110 Wilcox 1042.

CEMETERIES
Evergreen Cemetery, Michigan and Evergreen. ANgelus 2303. City office, 906 Brack Shops. TUcker 1042.
"Beautiful Hollywood" Cemetery Crematory. Permanent Memorial Park. HE. 5830. 6000 Santa Monica Blvd. Holly 8454.

CARPET CLEANERS
"MASTER CARPET CLEANER"
City Steam Carpet Cleaning Works. 2152 Sacramento st. MAin 0420.
Send your rugs to us. Cleaned and rep. by native expert. Work guar. and rugs insured. N. Y. Atlarian, 2243 W. Wash. PA. 0580.
WILSHIRE RUG CLEANING WORKS, 2706 W. 16th, bet. Ver. and Western. Most mod. color rest. proc. for thor. cleaning both oriental and dom. rugs and carpets. DR. 11192.

CESSPOOL CLEANING
California Cesspool Cleaning Co. Underground draining. DRexel 1512. DRexel 5977.

CHIROPRACTORS—ANALYTICAL & CONS.
WRANA KING & CO., 605 E. 3RD STREET. PH. MAIN 4360.

CIGARS & TOBACCO—WHLS.
Klingenstein Co., Bonns of Cinco, 417 E. 4th. 11004—Pico 168. TRinity 8529

CLEANERS AND DYERS
CROWN DYE WORKS, 1109 W. 24th St. All work guaranteed. Phone 73966.
GOLDEN STATE CLEANERS & DYERS, 5974 Sunset Blvd. 597-728. Satisf. serv.
LARK CLEANERS & DYERS,
2108 W. Pico. Phone BEacon 1846.

CLEANERS—HOUSE & WINDOW
From parret to cellar in one day. The Acme Cleaners, MEtropolitan 1060.

CLOTHING, BOUGHT AND SOLD
Highest prices for used clothing. Rosse, 134 S. Spring. VA. 5235.
Victor Clothing Co., 214 S. Broadway. Better clothes on credit for men and women. $2.50 a week. Ph. TUcker 3758.
WONDERFUL BARGAINS — 2 MODEL SPORT SUITS, 2 SILK COATS, $25. HATS for $5. 1936 W. 6TH ST. PHONE 561-543.

CONTRACTORS, BUILDERS
Bert Dale, 2468 W. Sixth st. DU. 4618. New Wilshire "Better Class Homes" open for your inspection. Courtesy to brokers.
Carpenter work, jobbing and repair; will pay to call BE. 1814. Kellor, 1141 W. 26th.
FRANK S. McKEE,
ARCHITECTURAL SERVICE & DESIGNING
LICENSED, BONDED, REFERENCES.
VErmont 0932. 4329 2ND AVE.

HOUSE MOVER. RELIABLE PHONE DRexel 2411.

RADIO HOMES
SEE OUR MODEL 3-ROOM BUNGALOW. ONLY $1275.
We finance 100 per cent.
Breakfast Nook, China Cabinet, Clothes Closet, Living-room, Bedroom, Bathroom and Kitchen. Rear screened porch, front porch. Six-piece plumbing set. Electric fixtures, shades, linoleum on kitchen floor. 2 coats paint job, lead & oil enamel finish on inside. SPECIAL for $1350. TEXTURE FINISH. NO PAPERING. Walls guaranteed against cracks, sour and tear or repairs for 10 years.
SEE OUR MODEL BEFORE YOU BUILD. 2510 S. FIGUEROA. WEstmore 2770.

ROOMS tinted, $4; painted, $5; papered, $6; baths enameled, $8; kitchen en. $12. Guar. HARPER, HU. 3138.

CONTRACTORS—SUBDIVISIONS
JOHN McNAMEE, 750 S. FIGUEROA. VAndike 1209.

COSTUMERS, THEATRICAL GOODS
Temple Costume Co., 525 S. Broadway. BRoadway 2658.

DETECTIVE AGENCIES
Dunl, Louis A., Washington Bldg. TUcker 2013. Civil and criminal investigators.
F. L. BURNS, EXPERT LOCATORS & Investigators, 720 Grosse Bldg. TU. 8102.
KANE DETECTIVE AGCY., 736 Loew State Bldg. Ph. BRoadway 2796. All branches detective work. Charges moderate.

DENTISTS
Dr. G. O. Beem, painless dentistry. Wilcox Bldg. 1st & Spring. Ph. VAndike 6085.

DIAMOND BROKERS
Ferguson, J. C., diamonds bought for cash. 202 Haas Bldg. TRinity 9275.
Markwell & Co., 302 Citizens' Natl. Bank Bldg., 5th & Spring. VAndike 3092.

DOLL HOSPITAL
ORIGINAL DOLL HOSP & TOY SHOP. 710 S. Spring st. MA. 1321.

DRAPERIES AND UPHOLSTERIES
SIMANK BROS., DRAPERIES, 723-727 W. 9th st. Ph. VAndike 0767.

DRESSES
Clever dresses, big sayings. Shirley Dress Co. Rm. 305 Snow's State Bldg. 7th & Bdwy.
100—SAMPLE HATS—1 C $2.95
300—SAMPLE DRESSES—C $9.75
815a W. 5th St. 2nd Floor.

EDUCATIONAL
LEARN ELECTRICITY.
THE TRADE THAT PAYS
Plenty of big pay jobs open for electrical men. Armature winding, radio, power housework, etc. Nights will train you to quality. Special reduced rates, short, easy courses. Visitors welcome.
NATIONAL ELECTRICAL SCHOOL
4008 S. Figueroa. Open Mon. & Thurs. eve.

ELECT. CONTRACTORS & REPRG.
ANGELUS LIGHTING FIXTURE CO. 740 S. Figueroa. VAndike 6792. Wholesale lamps and portables. Lighting fixtures.
Calif. Elec. Service Co. Nelson, Fairbanks & Dunnigan, 4312 Monets ave. AXridge 2775.
ELECTRIC wiring and fixtures. FREDERICK L. WOLF, VAndike 6792.
Golden State Electric Co., contracting, supplies, repairing. 926 S. Flower. TRinity 4071.
Wilson's Electrical Shop, 207 W. 1st. TU 2827. Contracting and repairing.
YOUNG'S ELECTRIC SHOP
6022 Monets Ave. Phone THornwall 2333.

EMPLOYMENT AGENCY
Joe's Day Worker Co., 560 N. Virgil. All kinds of help, housework and gardening, etc. DRexel 8476.

ENGRAVERS—PHOTOGRAPH
American Engraving and Electrotype Co. 227 W. First st. TRinity 5631.

FEED, FUEL AND FERTILIZER
University Feed and Fuel Co. Hay, grain, poultry supplies and fuel. Free delivery. 704 N. Vermont. 592-093.

FLAGS
Lodge Flags, Pennants and Decorations 1055 Hill

A CHUCKLE for EVERYBODY

LOCAL LAUGHS

Each week The Times produces a film entitled "Local Laughs," consisting of the fifteen best jokes submitted by local people. Weekly prizes are paid of $5, $3, $2, and twelve of $1 each. A list of theaters showing the film, together with rules for submitting jokes, are given daily in a coupon in The Times. Prize-winning jokes, and names and addresses of winners, appear only on the screen. Jokes receiving honorable mention will be given a place of honor on The Times comic page each week-day, and each of these contributors will receive a souvenir of acknowledgment.

Professor (to zoology class:) We will now name all of the lower animals in their order, beginning with Mr. Jones.
F. Wasserman, Oxnard.

Give the Lawd one tenth of all yo has, shouted the colored preacher.
Amen, yelled a worshiper, give Him more than a tenth—give Him a twentieth.
L. T. Byrne, 539½ Fourth street, San Fernando.

Teacher: The distance around the city of Sofia, Bulgaria, is 2000 miles.
Pupil: She must be a very fat woman.
W. Jaffe, 615 South Soto street, city.

"Triplets," announced the nurse.
"Really," he said, "I can hardly believe my own census."
F. Wasserman, Oxnard.

THE GUMPS

Dropping Nickels, Etc. By Sidney Smith

ELLA CINDERS

The Busted Bubble By Bill Conselman and Charles Plumb

The World At Its Worst Reading Over Each Other's Shoulder.

By GLUYAS WILLIAMS © McClure Newspaper Syndicate

REG'LAR FELLERS

Copyright, 1925, by the Bell Syndicate, Inc. Trade Mark Reg. U. S. Pat. Off. By Gene Byrnes

Where Merlin's Knowledge Will Come In Handy

GASOLINE ALLEY

Don't Rock the Boat

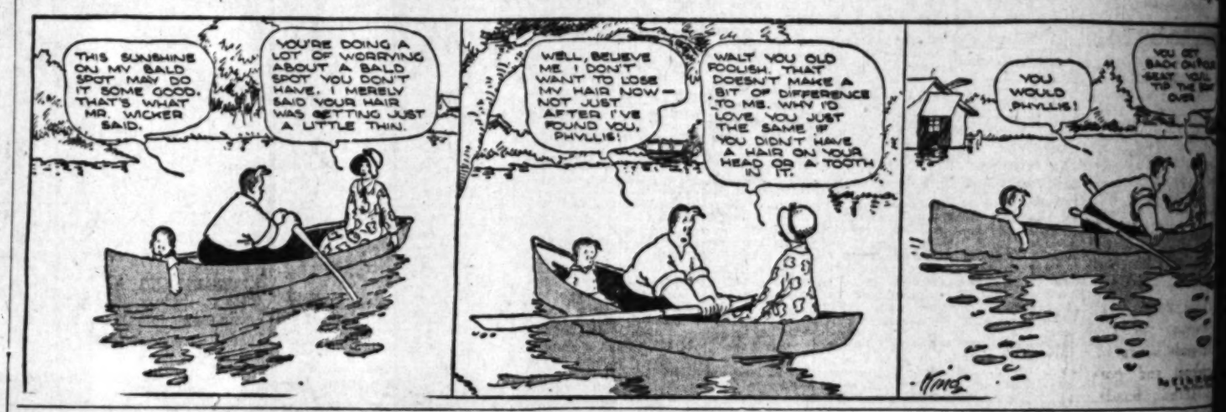

WINNIE WINKLE, THE BREADWINNER

Heavy Duty By [illegible]

ALONG FIGUEROA STREET

Funny What a Difference a Few Minutes Make By [illegible]

HAROLD TEEN

That is, He'll Bank Almost All By [illegible]

MONDAY MORNING.
INFORMATION and OPINIONS
There are reasons for the activity and rising prices of
UNITED OIL, SOUTHERN CALIF. EDISON, GREAT WESTERN SUGAR & ARMOUR "A".
Just as there are reasons for the inactivity of other issues.
These are subjects we are pleased to discuss with investors. Personal conferences invited. No obligation.
Howard G. Rath Company
Established 1910
INVESTMENT SECURITIES
Members L.A. Stock Exchange
523 Pacific Mutual Bldg. Los Angeles
TR. 0440
8.50% Yield
on
Coml. Mtg. 6½% Notes
of
West Coast Theatres, Inc.
A DIRECT OBLIGATION AND GENERAL MORTGAGE ON ALL THE PROPERTIES OF THE COMPANY, WHICH INCLUDES THE LARGEST CHAIN OF PHOTOPLAY THEATRES IN CALIFORNIA.
Sound, Well-Established Business—Substantial Earnings—Strong Sinking Fund.
Price 100
Send for Circular
Rauka, Huntley & Co.
Members Los Angeles Stock Exchange
1212 STOCK EXCHANGE BLDG.
Phone MEtropolitan 4300
Bonds First
ASK for our current offering list, containing many high-grade issues of municipal and corporation bonds, which we recommend for conservative investment.
First Securities Company
AFFILIATED IN OWNERSHIP WITH THE FIRST NATIONAL BANK OF LOS ANGELES AND SOUTHWEST TRUST & SAVINGS BANK
ORDERS MAY BE PLACED AT ANY OFFICE OF THESE BANKS
Trust and Savings Building - Los Angeles
Telephone VAndike 2361
TAX EXEMPT
MERCED IRRIGATION DISTRICT
6% Bonds
Yielding 5½%
Send for data.
Stevens, Paige & Sterling
610 Van Nuys Bldg.
TRinity 7861
USE COUPON
Name .....
Address .....
A. M. Clifford
Investment Counselor and Financial Analyst
Advises with Clients from a disinterested position, upon all matters pertaining to Bond or Stock Investments.
"No Securities to Sell"
First Federal Building Los Angeles
First Mortgage
Building Bonds
Yielding
6.25 to 6.80%
Booklet on Request
TRinity 6041
BOND & GOODWIN & TUCKER INC
Title Insurance Building
Los Angeles
HOUSES TO BE MOVED are offered at bargains in— TIMES WANT ADS

Well-Established Busi... Substantial Earnings—
Strong Sinking Fund.
Price 100
Send for Circular
Huntley & Co.
Los Angeles Stock Exchange
STOCK EXCHANGE BLDG.
Main 8477 Exchange 4308

Yield
6½%
of
Theatres, Inc.
FIRST OBLIGATION AND MORTGAGE ON ALL PROPERTIES OF THIS COMPANY, WHICH OPERATES THE LARGEST CHAIN OF PLAY THEATRES IN
Well-Established Busi... Substantial Earnings—
Strong Sinking Fund.
Price 100
Send for Circular
Huntley & Co.
Los Angeles Stock Exchange
STOCK EXCHANGE BLDG.
Main 8477 Exchange 4308

Bonds
First
5% for our cur... offering list, containing many high-grade issues of municipal and cor... poration bonds, which we recommend for conservative in... vestment.
Securities Company
Los Angeles Stock Exchange Building - Los Angeles
VAndike 2961

TAX EXEMPT
IRRIGATION DISTRICT
6% Bonds
Yielding 5¼%
Send for data.
Dana Pope & Sterling
Van Nuys Bldg.
Trinity 7661
USE COUPON

A. M. Clifford
Investment Counselor
and Financial Analyst
Advises with Clients from a financial position, upon all matters pertaining to Bond or Stock Investments.
"No Securities to Sell"
Los Angeles

First Mortgage
Building Bonds
Yielding
4.25 to 6.80%
Booklet on Request
TRinity 6041
BOND & GOODWIN & TUCKER INC
Tower Building
Los Angeles

WANTED TO BE MOVED
Apply at Business Office
TIMES WANT ADS

OIL AND MINING

INFORMATION and OPINIONS
...e are reasons for ...s activity and rising ...ices of
...TED OIL, SOUTH... ...N CALIF. EDISON, ...EAT WESTERN ...AR & ARMOUR
...t as there are rea... ...for the inactivity of ...ese issues.
...ose which we are pleased ...ish with investors. Personal ...ters invited. No obligation.
...el & Ruth Company
Established 1920
INVESTMENT SECURITIES
Members L. A. Stock Exchange
...ank Building, Los Angeles
TR. 6040

LOWER DEPTH OF OIL SOUGHT

Inglewood Test Begun by Standard

New Record Established in Daily Output

H. D. Brown Tract to be Drilled on Contract

With the daily production of the shallow zone at Inglewood nearing or possibly past its peak, interest of operators in that district is now directed to the Standard Oil Company's Vickers No. 3-1, which is to be put down through the upper sand in search of a deeper productive zone. This hole already is down more than 2700 feet and probably will go to 3500 or 4000 feet, or even deeper if a deep sand is not found before that time.

The Standard test is regarded as a well which might upset the applecart again at Inglewood and send the field soaring to new production records. It is located on the western side of the field where no large wells have been completed in the upper zone, and if it gets production it probably will start a new compaign of drilling with the Standard, Superior Oil and Oscar Howard as the chief contestants.

The Superior Oil Company's Picot lease, comprising seventy acres, is a direct offset to the Standard Vickers No. 3 lease, and in the event the deep test finds oil the Standard and Superior, which is one of the most aggressive of the smaller companies, may be expected to offset each other to the limit.

MAY BE TOO DEEP

Many operators regard it as fairly certain that the Inglewood field will prove deep sand. Whether the Standard test is located so as to pick it up is more uncertain, as it is known to be too far to the southwest to get the upper zone, and unless the lower zone extends farther than the shallow one, the Standard may draw a blank.

But it is asserted that Oscar Howard's Dominguez No. 1, located less than 100 feet from the Vickers No. 3-1 had oil showings below the upper zone. Howard's well went to 3350 feet which is the deepest well drilled on the structure stratigraphically. Howard has never published his log of the Dominguez No. 1, but the Standard well will show definitely just what Howard found.

NEW RECORD

In the meantime the field established a new record for average daily production by climbing an average of 59,000 barrels a day for the week with sixty-one producing wells.

One of the new wells of the week was the Petroleum Securities Company's Ruble No. 9, which started off with a production of about 5400 barrels the first day, with the probability that it might have gone to 6000 barrels if the company had not pinched it down.

Other completions were registered by the Associated Oil Company with one well, the Standard Oil Company, two; Petroleum Midway Company, one; the Shell Company, one, and the Brownmoor Oil Company, one.

The completion of these wells probably means a lull in new production point. In ten days or two weeks the Standard, Shell, Petroleum Securities and Associated will all have two or more wells ready for completion, which may shove the daily record up a few notches.

NEW WELLS PLANNED

An interesting development is the drilling campaign which is being started on H. D. Brown's much coveted 115 acres in the northern part of the field. The tract was the subject of considerable bidding by various large and small operators, but the owner decided to drill it himself, and contracted with the General Petroleum Corporation to put down the wells.

This company is now building rigs for six wells, and, according to reports will keep six strings of tools busy until the entire tract is drilled, which may call for twenty-five or thirty wells.

ASBESTOS DEAL MADE

Eastern Firm Contracts With Riga Company Here

Much interest is being taken locally in the statement that an eastern firm, said to be one of the largest users of crude asbestos on the Atlantic Coast, has contracted with the Riga Asbestos Mining Company of Los Angeles for the product of its asbestos mine, formerly known as the Sloane Mine, in Fluorine mining district, Gila county, Arizona, the contract, according to its terms, calling for the output of the mine for 1925.

The crude asbestos is to be delivered at Globe, Ariz., for shipment, the terms of settlement requiring the payment of 80 per cent of the sale price f.o.b., the balance payable when the consignment reaches its destination.

A road around Lake Chapala, Mexico, is to be built with nearly 100 miles of new pavement necessary.

WELLS WILL BE SUNK ON NEW LEASE

Milham Concern in Deal With Whitakers; Renewed Activity Evident

[EXCLUSIVE DISPATCH]

BUTTONWILLOW, June 21.—Twenty-four wells are required to be drilled on twenty acres of land north of Buttonwillow, which has been leased for twenty-five years to the Milham Exploration Company by Charles and Drucella Whitaker. The papers were filed with the County Recorder Saturday.

Under the terms of the lease an initial rental of $3600 for the first two years of the lease is to be paid and each succeeding year a cash rental of $1800 is demanded.

The new lease, following in the wake of renewed activity in the search for oil around Buttonwillow, names the southeast quarter of the east half of the southwest quarter in the agreement and states that the first well shall be drilled within five years from the date of the lease. One-eighth royalty is to be paid on all oil produced in paying quantities and with the completion or abandonment of each well a period of 120 days is allowed before the spudding in of a new hole.

Another oil lease agreement has been filed with Recorder Charles Shomate between the Sentinel Oil Company and W. H. and Maude B. Hess, in which the Sentinel interests agree to give to the Hess interests one-twenty-fourth of all oil produced on the southeast quarter of Section 34, 25-27.

This land was originally given in lease from J. E. Hubbard to W. H. Hess, who in turn assigned the lease to the Sentinel Oil Company for drilling. The holding is southeast of DeLano in the hills south of the Quinn ranch estate.

Thirty-two Oil Tankers Depart From This Port

Petroleum exports from Los Angeles Harbor last week amounted to thirty-two tanker loads, totaling 2,190,766 barrels. Of the amount, 523,202 went to the Atlantic seaboard, while 230,000 barrels went to the Atlantic foreign trade, making a total of 753,202 barrels which passed through the Panama Canal. The shipments for the week were as follows:

PACIFIC DOMESTIC

La Purisima to San Diego with 19,290 barrels of gasoline for Union Oil Company.
Olesus to Olesus with 34,719 barrels of crude for Union Oil Company.
Cathwood to Martinez with 76,390 barrels of crude for Union Oil Company.
Charlie Watson to San Diego with 16,850 barrels of gasoline for Standard Oil Company.
Betterton to Portland with 75,000 barrels of fuel oil for Associated Oil Company.
Tejon to Everett with 72,016 barrels of fuel oil for General Petroleum Corporation.
Los Alamos to Martinez with 35,766 barrels of gasoline for General Petroleum Corporation.
W. S. Miller to Richmond with 74,420 barrels of crude for Standard Oil Company.
H. M. Storey to Richmond with 117,107 barrels of crude for Standard Oil Company.
La Purisima to Seattle with 19,290 barrels of gasoline for Union Oil Company.
Derache to Avon with 77,709 barrels of crude for Union Oil Company.
Telegata to Avon with 74,000 barrels of crude for Union Oil Company.
K. R. Kingsbury to Richmond with 78,000 barrels of crude for Standard Oil Company.
Dilworth to Seattle with 70,523 barrels of fuel for Struthers & Barry.
Warwick to Martinez with 45,000 barrels of gasoline for Union Oil Company.
Lubrico to Point Wells with 70,980 barrels of fuel oil.
Frank G. Drum to Avon with 68,800 barrels of crude for Associated Oil Company.

PACIFIC FOREIGN

J. A. Moffett to Dutch Harbor with 47,000 barrels of fuel for Standard Oil Company.
Sapeto to Honolulu with 82,357 barrels of fuel for United States Navy.
Rampo to Honolulu with 77,966 barrels of fuel for United States Navy.
Neches to Honolulu with 83,727 barrels of fuel for United States Navy.

ATLANTIC DOMESTIC

Japan Arrow to Bayonne with 97,146 barrels of gasoline for Standard Oil Company.
Tuxpanoil to Bayonne with 75,572 barrels of crude for Struthers & Barry.
Sunbeam to Philadelphia with 75,000 barrels of crude for Sun Oil Company.
David McKelvy to Bayonne with 78,000 barrels of crude for Standard Oil Company.
Samuel Q. Brown to Bayonne with 73,000 barrels of crude for Tidewater Oil Company.
W. F. Elliott to New York with 79,184 barrels of crude for Standard Oil Company.
Galena to Baton Rouge with 46,500 barrels of gasoline for Standard Oil Company.

ATLANTIC FOREIGN

Victolite to Halifax with 110,000 barrels of crude for Imperial Oil Company.
San Gaspar to London with 120,000 barrels of fuel for Shell Company.

Gypsum Fields Being Prepared on San Marcos

[EXCLUSIVE DISPATCH]

NOGALES (Ariz.) June 21.—Great quarries are being opened in the Island of San Marcos, in what is declared to be the greatest gypsum field in the world. It is reported that $350,000 already has been spent in the opening of quarry faces and in the installation of machinery for mining and transportation as well as the provision of docks in the island harbor.

George A. Rush, a San Francisco engineer, is in charge of the work. The capital is said to be wholly Californian, largely from interests identified with the Standard Oil Company.

GASSERS CAUSE GREAT LOSS

Unexpected Blowouts in Gusher Fields Result in Enormous Waste; Wells Wrecked by Pressure

BY HOWARD C. KEGLEY

Some idea of the tremendous economic loss which is suffered when oil fields do the unexpected thing or producing companies are not in a position to handle all the oil and gas that they get during intensive drilling campaigns may be gathered from the fact that during May 700,000,000 cubic feet of dry gas per day went to waste in the Ventura-avenue field alone, because pipe lines were not ready to receive it.

Estimated on the basis of 10 cents per cubic foot, in the field, which is the rate paid by some gas companies in the Los Angeles Basin fields, the Ventura's waste gas would have been during May worth $7000 to the producing companies, and many times that sum to the distributors of domestic and industrial gas.

Fortunately the Southern Counties Gas Company is just now completing its gas pipe line from the Ventura field to Glendale, and will be in a position to take from the field during June 300,000,000 cubic feet of dry gas. This will be less than half the June wastage of 700,000,000 cubic feet.

To the wastage of last week has been added another 20,000,000 cubic feet per day, which is coming from the Lloyd No. 6, which was completed early yesterday morning. If this well should keep up anything like that gait during the next thirty days it would blow into the air at least 600,000,000 cubic feet of gas—nearly enough to supply the entire city of Los Angeles for four days.

The Lloyd No. 9-A, which was completed at Ventura several weeks ago, is still blowing 15,000,000 cubic feet of gas per day. Ten million cubic feet of this is being run through an absorption plant, for casing-head gasoline extraction, but the dry gas from this plant has all been blowing skyward.

The Associated Oil Company, which operates the Lloyd lease, recently increased the capacity of its gas absorption plant in Ventura so that it now handles 25,000,000 cubic feet per day. The company is building another absorption plant there, with a capacity of 25,000,000 cubic feet per day.

When one of Southern California's giant gassers breaks loose great financial loss is generally suffered by the company to which it belongs. Only a few weeks ago on of the George F. Getty wells at Athens blew in as a gasser, ran wild for about four days, and in that time blew away gas at the rate of 100,000,000 cubic feet every twenty-four hours. It ended by utterly ruining the hole.

Loss of this deep hole probably amounted to at least $75,000. The lost gas, had it been dry, would have had a market value of $4000. The casing-head gasoline, which is extracted at Athens at the rate of at least one gallon per 1000 cubic feet of gas, would have amounted to about 400,000 gallons, worth perhaps 10 cents per gallon, or about $40,000. These figures are rough estimates, but are not wide of the mark, it is believed.

Following the Getty loss another well a short distance from it suffered a blow-out which is reported to have wrecked the hole after tearing down the derrick and wasting a great deal of wet gas.

Over in the Dominguez field the Shell company's Reyes No. 27 has just wound up a spectacular blow-out which, with the exception of an interval of about four hours, is reported to have lasted thirteen days, the gas flow being estimated at about 30,000,000 cubic feet per day.

Based on a ten-day flow this blow-off would have amounted to 300,000,000 cubic feet of wet gas. It is likely that the casing-head gasoline from that amount of gas would have amounted to something more than 200,000 gallons.

The deplorable thing about these blow-outs is that they come with such force that mechanical facilities are incapable of coping with them, and the companies can only stand by and wait for the holes to sand up.

The city of Los Angeles uses, on an average, about 160,600,000 cubic feet of domestic and industrial gas per day. It is probable that there have been months, during the last two years, when oil gassers in Southern California fields have blown into the air as much gas as the entire city of Los Angeles could consume.

Grasshopper War Started

Kiowa county, in Iowa, is making ready to war against the grasshopper pests which are expected this year. Active organizations in nine trade centers have been formed. The "army" works with poison and starts as soon as the pests make themselves felt.

ASSOCIATED IS READY TO TEST FIELD

Well to be Sunk on East Side of Ventura Avenue in Near Future

The Associated Oil Company, which has been building a road to its 4000-acre lease on the east side of the Ventura-avenue field, has just completed a mile and one-half of it, which brings it to the west side of the tract, where it is now making preparations to erect the rig for its Lloyd No. 101, the first well on this particular piece of land.

Gas and oil lines from the main field to the west line of the lease have also been laid by the Associated, and it is now ready to go ahead with developments there. The completion of the road to its present terminus carries the Associated to a point halfway between the Ventura-avenue field and the 4000-acre lease which was recently taken by the Milham Exploration Company, east of the proven area.

It is reported in the field that the Bolsa Chica Oil Company is making preparations to start drilling its first well on the Louie Hartman lease, a block of about thirty-five acres which lies just north of the proven field and is believed to be well within the bounds of possible production.

MILLIONAIRE'S SON WEDS

[EXCLUSIVE DISPATCH]

ST. LOUIS, June 21.—John T. Milliken, Jr., son of the late millionaire chemical manufacturer, was married to Miss Marian Martin, daughter of Dr. and Mrs. T. A. Martin. Mrs. Milliken is a graduate of Hosmer Hall and also attended Washington University.

REVIVAL HITS RICHFIELD

More Drilling Now Under Way in Area Than at Any Time in Last Three Years

The development of deep production in the Richfield district is leading to a revival of interest in that field, and there is more drilling under way and projected in the Richfield area at the present time than at any period in the last three years.

Completion by the Chiksan Oil Company of two wells in the deep sand, followed by the Richfield Consolidated Oil Company's two deep wells in the eastern part of the field and the Standard Oil Company's Kraemer No. 18, credited with 1200 barrels per day, are the stimuli which have caused a number of operators to look upon the field with renewed hopes for substantial new production.

The Standard, Chiksan and Petroleum Midway companies all are carrying on extensive drilling operations there, and other companies are endeavoring to edge into the field.

The Superior Oil Company is the most recent entrant into Richfield, having acquired eighty-eight acres on the east side of the field, part of which is proved in the upper zone, and considerably more proved in the deeper zone.

Most of the Superior acreage was formerly held by the General Petroleum Corporation, which completed two small wells in the shallow sand, and then quitclaimed the remainder of the lease, retaining the two wells.

According to officials of the Superior, the company will begin drilling at Richfield within ninety days. The drills will go after the deep zone which is found at from 4500 to 4800 feet, and has produced wells averaging about 1000 barrels initial production.

ELEVEN WELLS BEGUN IN KERN

Standard Gets Temblor Area Drilling Permits

George F. Getty, Inc., Spuds in Three New Holes

Eleven Tests Conducted for Water Shutoff

[EXCLUSIVE DISPATCH]

BAKERSFIELD, June 21.—Development work in Kern county oil fields is on the increase despite the recent temporary shutdown of wells by the Standard Oil Company. Last week eleven new wells were started in three fields, besides the usual quota of redrilling, deepening and water tests.

The Standard Oil Company has taken out permits for two new wells to be drilled in the Temblor district. One is the No. 1 well on Section 12, 25-19, and is located on land acquired from the San Francisco and Fresno Land Company. The other well is located several miles south on the Lazard lease on Section 36, 26-19.

In the Kern River field, George F. Getty, Inc., has spudded in three new wells—one on the Dale lease, Section 28, 27-27; one on the Grimes lease, Section 32, 27-27, and another on the Tegeler lease, Section 22, 28-27.

The Honolulu Consolidated Oil Company has three new wells under way, both in the Midway. The wells are Nos. 73, on Section 4, 32-24, and No. 89, Section 6, 32-24, and No. 14, Section 15, 31-22.

The Pacific Oil Company has two new crews at work, one in the Elk Hills and one in the Midway, the former being the No. 24 on Section 27, 30-24, and the latter No. 1, Section 29, 31-24.

Hanley & McGinn are drilling a new well on Section 15, 31-22 in the Midway, to be known as No. 16.

Eleven tests for water shutoff were made as follows: Pacific Oil Company, Nos. 8 and 10, Section 29, 31-24, and Section 33, 31-24, respectively, in the Midway, and No. 11 on Section 25, 30-24, in Elk Hills; Standard Oil Company No. 18, Section 25, 11-20, Wheeler Ridge; Midway Northern Oil Company, No. 7, Section 32, 12-23, Sunset; Boston Pacific, No. 7-C, Section 32, 31-24, Midway; Honolulu Consolidated, No. 34, Section 6, 32-24, Midway; Good Hope Wells, No. 3, Section 1, 11-24, Sunset; Murvale Oil Company, No. 11, Section 22, 31-23, Midland Oilfields Company, Ltd., No. 2, Section 34, 31-24, Midway, and Standard, No. 27, Section 1, 11-24, Sunset.

Deepening and redrilling jobs reported for the week are: Pacific Oil Company, No. 8, Section 19, 31-24, and No. 30, Section 29, 32-24, both in the Midway; the Atlas Oil Company, No. 7, Section 30, 12-23, Sunset; Standard Oil Company, No. 42, Section 36, 30-24, Elk Hills; Chanslor Canfield Midway Oil Company, No. 18, Section 26, 31-22, Midway, and Frank May, No. 4, Section 8, 29-28, Kern River.

THE INVESTOR

American and Foreign Power Company, Inc., Controlled by Electric Bond and Share is Principally Interested in Developing Cuban Holdings.

[EXCLUSIVE DISPATCH]

[Copyright, 1925, New York Evening Post, Inc.]

NEW YORK, June 21.—Organized a little more than eighteen months ago, to take over and operate a group of properties owned by the Electric Bond and Share Company in Central America and Cuba, the American and Foreign Power Company, Inc., recently made public its first annual report.

Like all other companies affiliated with or controlled by the Electric Bond and Share Company, this organization benefits extensively from the knowledge afforded by the past experiences of that company's engineering and technical staffs.

The company now controls, either directly or indirectly, a total of twenty-one utility companies, the majority of which are located in Cuba, the others serving portions of the republics of Panama, Guatemala and Ecuador. The latest addition to its fold is the Empresa de Luz y Fuerza Electrica, S. A., acquired early this year, which does the electric power, light and street-railway business in Guayaquil, Ecuador.

CUBA THE BIG FIELD

The principal field of operations at present, however, is Cuba, where the company has concentrated on the development of its holdings and has been directing its efforts toward the acquisition of additional properties.

Its holdings there now reach from Guantanamo, in the southeastern corner of the island, clear through the big sugar-producing areas, to Matanzas, only about seventy miles east of Havana. Generating stations are located at the principal cities on the line, including Santiago, Manzanillo, Camaguey, Ciego de Avila, Santa Clara, Cienfuegos and Cardenas.

At the close of last year a total of seventy-five cities and towns were being served in Cuba, the aggregates for all subsidiaries being eighty-seven communities with a population in excess of 837,000.

Difficulties encountered at first by reason of the antiquated laws, which made no provision for condemnation of properties needed for rights of way, have been removed, and, with the new statutes in effect, construction is being pushed rapidly.

PROGRESS IN CUBA

A total of 192 miles of transmission lines was built during 1924, and it is expected that by the end of the current year the Cuban subsidiaries will have in operation 750 miles of modern connecting lines.

Present generating capacity of all its subsidiary plants totals 41,521 kilowatts, of which 33,024 kilowatts is accounted for by the Cuban properties. Additional units with a capacity of 11,920 kilowatts are in the process of construction.

Of the aggregate of 100,264 consumers served, 88,285 represent users of electric energy, the bulk of which is furnished to customers in Cuba. The main source of revenue is the sale of electric energy, from which 74 per cent of gross was derived in 1924. The railway properties, which last year carried a total of 19,112,377 passengers, accounted for 14 per cent of the total, and the balance represented earnings of ice, water and telephone enterprises.

GROWTH OF EARNINGS

Subsidiary companies last year did a gross business of $6,648,873, against $4,467,332 in 1923, and contrasted with $1,387,161 in 1920. Net also has reflected increasing business and the acquisition of additional properties, standing last year at $2,924,208, compared with $2,058,772 in the previous year and $460,435 in 1920. The amount applicable to the parent company last year was $2,752,695.

The company has no funded debt, and its balance sheet shows a total investment of $48,865,432. Capitalization consists of 256,731 shares of preferred stock, 120,000 shares of second preferred and 920,000 shares of common, which are carried at a value of $46,735,766. An additional 143,269 shares of preferred stock will be issued upon payment of $13,753,873, which will provide the company with adequate working capital.

[Copyright, 1925, New York Evening Post, Inc.]

BUSINESS TODAY

Our Dominant Economic Position is Explained—Secret Lies in Combination of Inexhaustible Resources and Great Market Within Our Own Boundaries.

BY PAUL WILLARD GARRETT

[EXCLUSIVE DISPATCH]

[Copyright, 1925, New York Evening Post, Inc.]

NEW YORK, June 21. — The national industrial conference board has just completed a study calculated to give concrete reasons why the United States occupies an economic position in the world that comes near to being independent so far as resources and markets go.

"The United States," says the board, "occupies only 5.7 per cent of the world's territory, and represents about 6.2 per cent of the world's total population, but she produces 60 per cent of the world's entire pig-iron output, 53 per cent of all copper, 43 per cent of all coal, 72 per cent of all petroleum, 52 per cent of all cotton, 46 per cent of all lumber and possesses 40 per cent of all the world's developed waterpower.

The most important resources of the country have scarcely been touched, in the opinion of the board. It figures that only one-half of one per cent of the country's 3,500,000,000,000 tons of coal reserves have been mined, while the iron reserves of 70,000,000,000 tons are sufficient to last twenty centuries at the present rate of consumption. Petroleum and lumber resources stand, of course, in greater danger of depletion.

Passing to another phase of our development, it is interesting to find that the United States has a third of all the railroad mileage in the world or twenty miles for every 10,000 people, as against three for every 10,000,000 outside of this country. We have well over half, 58 per cent to be exact, of the world's telephones, or 3600 telephones for every 10,000 people, as against only 200 for every 10,000 outside of the United States. We have roughly, 1600 automobiles for every 10,000 people, as compared to only twenty machines for every 10,000 elsewhere in the world.

What the industrial conference board does is to point out that, although our production is enormous, the best market for the products still lies within our own boundaries. It says: "Despite the immense volume of its production the country consumes most of its own products, exports representing only a small portion of the total output."

International trade holds certain distinct benefits for us, of course, not discussed by the board. While not even the United States would want to set herself up as quite independent economically from the rest of the world, the new study does call fresh to our minds some rather interesting points about our dominant position.

It will be surprising to some that of all the exportable goods produced in 1921, including agricultural and manufactured goods, minerals and timber, we shipped out only about 11 per cent.

While our resources are abundant in general, we are at the same time conspicuously short on some things. We have little or no rubber, for example, although the United States consumes 71 per cent of the world's entire output.

LEASING IN THREE FIELDS

Important leases in three widely separated oil districts have just been signed up by the Marine Corporation of Long Beach, according to an announcement just issued by D. M. Smith, vice-president of the organization.

These leases involve prospective oil lands near The Palms, Costa Mesa and Raisin City. At Costa Mesa, where some shallow production has already been developed, 115 acres have been leased by the company, and other leases are being considered, company officials say.

In the vicinity of The Palms, where the Doheny interests are drilling a wildcat well on what some geologists regard as a small oil dome, the Marine has obtained twenty-four acres of leases. This land is near the Doheny leases, it is reported.

Another important lease just closed by the Marine consists of 240 acres in the Raisin City district, where the Associated Oil Company recently took several thousand acres of leases and is now drilling one wildcat well of its own and endeavoring to complete a hole that was started by another company several years ago.

The Marine organization already has a group of producing wells at Signal Hill, Rosecrans and Torrance.

UNLISTED DEPARTMENT
WANTED
1000
SAN MARTINEZ OIL
OFFERED.
WILL BUY
Daisy's Inc. Pref. | Merchant Calculating
Elliott Fdg. | Moreland Motor
E. G. S. | Pref.
California Laundry | Riverside Portland
Central Investment | Cement
Community Laundry | Superior Oil Pref.
Di Giorgio Fruit | L. A. Cement
Units | Trojan Oil
Gilbert Hemstake | Tropic Cons.
Mining | Twin Bell
Inyoker Oil Corp. | White Star No. 3
National Automatic | Whittier Home Tel.
Music | Bonds
Hogan Finance | Western Pacific Oil
Oceanic Oil
FOR SALE
1 Anchor Mortgage $99.00
150 Bell View ..... Bid
300 Daisy's, Inc. Pref. ..... .75
1000 Gilbert Hides Expl. ..... .25
9 Hollywood State Bank ..... Bid
5 Hogan Finance ..... Bid
35 Hollywood Holding & Fin. Pref. ..... Bid
14 Hollywood Holding & Fin. Com. ..... Bid
30 Huntington Beach Co. .. 22.50
840 Marshall Calculating .... .50
100 Moreland Motor Com. .. 1.12½
100 Lambert Tire & Rubber .. 2.00
10 Sebell Riddle Units ..... Bid
5000 Trojan Oil ..... .02
75 Southwestern Finance Units Bid
J. J. Doran Company
205-6 Citizens Nat. Bank Bldg.
Members L. A. Stock Exchange
D. G. GRANT J. D. DORAN

First Mortgage
6% Bond
Cuba Northern Railways Company First Mortgage 6% Sinking Fund Gold Bonds, due July 1, 1968. Total fixed charges earned 2.07 times in 1924 and an average of 1.93 times annually during years ended June 30, 1924.
Price yielding about
6.53%
Circular on request
The National City Company
Offices in more than 50 cities.
512 West 6th Street
Telephone TRinity 7661
Los Angeles

A·A·HOUSMAN & COMPANY
ESTABLISHED 1904
515 West Sixth Street
Telephone TRinity 7681
Members
New York Stock Exchange
and other leading Exchanges
Private Wires

The next Dividend on Marbelite Common is payable July 1, 1925.
This will make three dividends of 2% each, paid within the past six months.

WAREHOUSE RECEIPT LOANS
—ON—
Beans | Fibres | Metals | Seeds
Canned Goods | Flour | Naval Stores | Silk
Cement | Grain | Nuts | Spices
Coffee | Hides | Oils | Syrups
Cotton | Honey | Paper | Sugar
Dried Fruits | Iron and Steel | Rice | Wax
Fertilizers | Lumber | Rubber | Wool
SEELEY GUARANTY COMPANY
628 TITLE INSURANCE BUILDING
Los Angeles TUcker 7339

Directors Wanted
Eighteen local bankers and business men desire seven more high-class men to join them in local investment company. Exceptional. Only successful men of good reputation need answer. Address
DF, BOX 279, TIMES OFFICE

Direct Private Wires
LOGAN & BRYAN
636 SOUTH SPRING STREET LOS ANGELES
BILTMORE HOTEL LOS ANGELES
GUARANTY BLDG. HOLLYWOOD
Head Office: 42 Broadway, New York
OTHER PACIFIC COAST BRANCHES
Pasadena | Long Beach | Spokane
San Francisco | Seattle | Santa Barbara
New York Stock Exchange | Chicago Board of Trade
AND OTHER LEADING EXCHANGES

FIRST MORTGAGES - BONDS - INSURANCE
Investments Suitable for Banks, Trust Funds and Individuals
Established 1900
The JOHN M.C. MARBLE COMPANY
Capital Paid In . . . $500,000.00
Second Floor Stock Exchange Bldg., Los Angeles, California

WAREHOUSE SPACE
Up to 50,000 square feet in two-story building on trackage and street frontage. Near 7th & Alameda St. Low insurance rate. Rental rate lower than any previously quoted.
ADDRESS WZ, Box 38, TIMES OFFICE.

FRICK, MARTIN & COMPANY
INVESTMENT SECURITIES
647 South Spring Street Phone TRinity 4911

WM. R. STAATS CO. TRinity 6841 BONDS
640 So. Spring St. Los Angeles Orders executed in Listed Securities
SAN FRANCISCO SAN DIEGO PASADENA

A
7% Security
Maturing
1928-1930

We are offering a high-grade short-term investment, maturing 1928-1930, bearing a 7% coupon, and priced at 100 and interest to yield 7%. Large earnings.

Send name and address below for descriptive information.

Name .....
Address .....

M.H.Lewis & Co.
Citizens National Bank Building
Los Angeles - Phone TRinity 2721
Pasadena San Francisco

TAX EXEMPT SECURITIES
YIELDING ATTRACTIVE RATES
District Bond Company
SUITE 508
TITLE INSURANCE BLDG.
TELEPHONE
METROPOLITAN
0024

Short-Term Bonds
4 Months—5½%
6 Months—6%
12 Months—6½%
Metzler & Company
of California
727 S. SPRING ST.
TRinity 0901 Los Angeles

We Own and Offer for Sale
8% First Mortgages
on Improved
Los Angeles Real Estate
Amounts $500 to $100,000
AMERICAN MORTGAGE CO.
ESTABLISHED 1915
Paid Up Capital $1,000,000
1049 S. Hill St. TRinity 8181

Late Reports From California's Great Petroleum Pools

OIL EXPORTS AT TAMPICO GROW

May Total 253,000 Barrels Over April Outgo

British Interests to Drill Below Tuxpam River

Shows Renewal of Faith in Southern Field

[EXCLUSIVE DISPATCH]

TAMPICO (Mex.) June 21.—Exports of oil from Tampico in May totaled 9,859,980 barrels, an increase of 253,000 barrels over those of the preceding month. The Huasteca Petroleum Company headed the list of fourteen companies shipping oil, its total being 3,010,424 barrels, followed by the Transcontinental, with 2,956,365 barrels, an increase of 608,000 barrels over its April total. Both of the leading companies are Standard interests.

The Aguila and Corona (Shell interests,) came next, with 807,000 barrels and 993,000 barrels, respectively. The Mexican Sinclair shipped 774,000 barrels, the East Coast (Southern Pacific) shipped 466,000 barrels, and the Mexican Gulf shipped 388,000 barrels. Each of the latter two companies shipped more than 100,000 barrels in excess of the preceding month.

Strong evidence that the oil men have not lost faith in the southern field, or light oil district, the production of which has been waning steadily for months, comes in the form of an announcement that the Aguila company, the British end of the Shell interests here, has appropriated $4,500,000 for a drilling campaign south of the Tuxpam River.

Part of this money will be spent in an effort to rehabilitate fields which were being developed when revolutionary troubles in 1917 compelled the withdrawal of outlying camps, but much of it will be devoted to the exploitation of virgin territory. It was the southern field which yielded the greatest producers the world has known —wells with capacity of 100,000 barrels daily having been common there a few years ago. It is for the continuation of these pools that the Aguila will search.

The Transcontinental brought in the only important well of the past week, a 10,000-barrel producer, in Cacalilao.

MEXICAN WELL DEEP

Hole Drilled by Cortez Concern Nearly Mile Down

[EXCLUSIVE DISPATCH]

MONTERREY (Mex.) June 21.—The deepest hole drilled in Mexico in search of oil is that of the Cortez Oil Company at Tamasopa, State of Vera Cruz. It lacked only fifty-five feet of going a mile deep. Drilling was stopped at 5225 feet because of salt water which flooded the hole.

Only two others wells have been drilled to a depth of more than 5000 feet in Mexico. One was that of the Huasteca Petroleum Company at Granadilla, which was abandoned at 5138 feet, and the other was the Mexican Aguila (Eagle) Oil Company's well at Los Naranjos, which reached salt water at a depth of 5114 feet.

Comparison of California's Daily Oil Production

Average for Week

District—	Week ending June 13 1925	No. of Wells	Week ending June 20 1925	No. of Wells	Week ending June 14 1924	No. of Wells
Long Beach	111,000	522	109,000	531	165,000	430
Midway-Sunset	102,000	2,989	103,000	2,897	108,000	2,840
Inglewood	48,000	56	59,000	61	.....	...
Santa Fe Springs	52,500	346	52,000	349	65,000	336
Huntington Beach	42,000	310	43,000	316	46,000	267
Torrance	37,000	543	36,000	561	58,000	299
Dominguez	37,000	55	35,000	57	9,500	8
Rosecrans	26,000	48	27,000	52	735	1
Balance of State	182,000	6,651	182,000	6,437	178,000	6,762
Total for State	637,500	11,520	646,000	11,261	630,235	10,943

WILL DRILL HOBSON RANCH

Chanslor-Canfield Midway Takes Lease Between Ventura-Avenue Field and Ocean

Wide interest is attached to the announcement that the Chanslor-Canfield Midway Oil Company (Santa Fe Railway subsidiary) has leased between 1000 and 2000 acres, between the Ventura-avenue field and the ocean, where it will immediately start drilling a wildcat well.

The land in question is the A. L. Hobson ranch. It lies approximately five miles west of the Ventura field and one mile from the sea. Officials of the company plan to begin building a rig this week for the first test hole.

This test will be drilled on a location not far from the Hobson No. 1, which the General Petroleum Corporation drilled on the Hobson ranch in 1917. This hole went down 3000 feet. Another General Petroleum test — the Hobson No. 2, was drilled to about 2000 feet, that year. Both holes showed a little gas, but no hopeful indications of oil. The General Petroleum had 1000 acres under lease in that vicinity while drilling, but is reported to have since quitclaimed it back to the Hobson family.

DISAGREE ON TREND

Perhaps the most interesting feature of this wildcat venture by the Chanslor-Canfield organization is the fact that this company is backing its belief that the trend of the Ventura-avenue field is toward the ocean while the Milham Exploration Company clings to the belief that the trend is eastward from the field proper, and is making plans preliminary to the drilling of a test well on a 4000-acre lease which it recently acquired on the east side of the field.

Chanslor-Canfield men are of the opinion that the Hobson lease is located on a continuation of the Ventura-avenue anticline. Other field men think that there is a buckle in the anticline—at least a squeezing of the anticline on the west side of the Taylor lease, which is situated on the west side of the Ventura River, in proven territory—and that this buckle might have caused the oil to migrate destward, toward the sea. The Milham organization takes the stand that the buckle probably caused the oil to migrate toward the east, where it plans to drill.

The situation at Ventura is at least unique in that two great operating companies are pinning their faith, and staking their bank accounts upon geological theories which are absolutely in conflict with each other. Meanwhile, at least four of the large operating companies are busily engaged in drilling up the heart of the Ventura-avenue field, where gusher production in a deep sand was found some months ago.

It is generally believed by pioneers in the Ventura field that if the Chanslor-Canfield organization strikes oil in the area between the proven field and the ocean it will be at considerable depth. The prevailing impression is that the hole will have to go to from 4500 to 5500 feet if it gets production.

Some geologists believe that the proven field reaches clear to the ocean and extends under the bed of the ocean for a considerable distance, as is the case at Summerland. One pioneer oil man at Ventura expresses the belief that the Summerland field is the extreme tip of the Ventura structure.

GIANT GUSHER AT VENTURA

Associated Oil Company Completes Deep Producer at Lloyd No. 6; Once Yielded from Shallower Zone

Producing at the rate of 6000 barrels of oil and 30,000,000 cubic feet of wet gas per twenty-four hours, the Associated Oil Company's Lloyd No. 6 came in early yesterday as the biggest oil well in the Ventura field.

It was redrilled from the 3200-3500-foot zone to a depth of 4700 feet. For more than three years it produced in the shallow zone, having started off at about 1100 barrels per day. It is now flowing through a four-inch oil string, and yesterday the gas pressure on the flow tube was 500 pounds. The well is situated on the north flank of the proven area of the field.

Late yesterday, in an effort to control the gas flow, the crew pinched the well down considerably, but it was believed that if permitted to flow wide open the hole would do even more than 6000 barrels a day, because the gas flow continued to build up steadily. When the well came in from the shallower zone, several years ago, its flow was likewise characterized by heavy gas pressure.

Local Company Obtains Leases at Costa Mesa

The Petroleum Midway Company, operating subsidiary of the California Petroleum Corporation, has leased three different tracts in the Costa Mesa district adjacent to Newport Beach.

This gives it thirty-five acres in what appears to be the shallowest producing area south of the Summerland field. The largest of the leases is known as the Tummun & Wherry tract, consisting of twenty-five acres. The others are the five-acre Moore and the five-acre Hollingwell leases.

It is reported that the Petroleum Midway does not contemplate drilling at Costa Mesa at present, but expects to hold the leases for future possibilities.

DRY WASHER WORKING GILA RIVER GRAVEL

[EXCLUSIVE DISPATCH]

SOLOMONVILLE (Ariz.) June 21.—Gravel averaging $1.30 a yard is being worked by dry washer on the Gila River, twelve miles above Solomonville. When the river reaches a higher stage, wet washing will be resumed. C. E. Morgan is in charge, representing an Arizona syndicate that has filed on an area in which is asserted to be several million yards of pay dirt.

DRILLING OF 1520 ACRES WILL START

Marland Oil Company to Sink Wells on Lease Recently Acquired

[EXCLUSIVE DISPATCH]

BAKERSFIELD, June 21.—Under strick drilling obligations the Marland Oil Company has leased from Leonora K. De Pauli and J. M. and Etta M. Kane 1520 acres of land six miles east of Kimberlina, including all of Sections 17, 19, the northeast quarter of Section 30 and the east eighty acres of the northwest quarter of the same Section, all in 27-27.

Marland must start drilling within one year and drill its wells to a depth of 3500 feet. The payment of $12,500 as rental to the owners of the land allows an extension of two years' time in which to spud in the first well, the lease states.

The lease is for twenty years, and in event of the discovery of paying oil one-eighth royalty is to be paid. With the completion or abandonment of each well drilled another hole must be started within three months, the lease declares.

Located between Kimberlina and Famosa, the southeast quarter of Section 18, 27-26, has been acquired by Tod Mosier of Bakersfield from L. Cavelletto.

The lease agreement requires that drilling of the first well be started within five years from the date of lease. One-eighth royalty is mentioned.

INDIANA BANKER DIES

[EXCLUSIVE DISPATCH]

INDIANAPOLIS, June 21.—Edward Goeke of Evansville, vice-president of the North Side Bank, died of acute indigestion. Mr. Goeke was widely known.

PETROLEUM PRICES

Gravity	Sept. 24 1925	Feb. 4 1925
14 to 19.9 degrees	1.00	1.25
20 to 20.9	1.01	1.27
21 to 21.9	1.02	1.30
22 to 22.9	1.03	1.33
23 to 23.9	1.05	1.36
24 to 24.9	1.07	1.40
25 to 25.9	1.10	1.44
26 to 26.9	1.13	1.48
27 to 27.9	1.16	1.52
28 to 28.9	1.19	1.56
29 to 29.9	1.22	1.60
30 to 30.9	1.25	1.64
31 to 31.9	1.28	1.68
32 to 32.9	1.31	1.72
33 to 33.9	1.34	1.76
34 to 34.9	1.37	1.80
35 to 35.9	1.40	1.85
36 to 36.9	1.46	1.92
37 to 37.9	1.52	2.00
38 to 38.9	1.58	2.08
39 to 39.9	1.64	2.16
40 to 40.9	1.70	2.24
41 to 41.9	1.76	2.32
42 and over	1.82	2.40
Fuel oil, per barrel	1.40	1.50
Diesel oil	.16¾	.18¾
Gasoline, per gallon (including State tax)	.16¾	.19¾
Kerosene, per gallon	.13¾	.18¾
Distillate, per gallon	.13¾	.17

DEPTH RECORD IS THREATENED

Rosecrans Rotary Drill Down 7015 Feet

In Good Condition to Beat Union's Test

Field Promises to Bring Producers

[EXCLUSIVE DISPATCH]

Another world record is endangered by the Rosecrans field, which already has two or three world marks to its credit, although none of them has anything to do with unusual oil production. The field now has the world's deepest producing oil well—the Amestoy—the longest string of casing, in the same well, and one or two other records of lesser importance, and now E. J. Miley is threatening to smash the world record for the deepest rotary drill hole in the world.

Miley is within 300 feet of the record with his Athens No. 6, which is down 7015 feet, in good condition and going strong. The Union Oil Company's Gardena No. 1, between the Dominguez and Rosecrans fields has the depth record with a hole a little over 7300 feet deep. The Standard Oil Company's Brownrigg-Keller well at Santa Fe Springs is the second deepest hole at 7197 feet. Both were abandoned.

IN GOOD SHAPE

Miley's well is in good shape to break the record if he decides to do it, as the hole is over seven inches in diameter at the bottom, whereas the standard well was down to less than three inches, and the Union well was only four inches in diameter at bottom. Athens No. 6 found an oil sand at 6992 feet, which is the deepest oil sand ever found, but it pinched out after about ten feet, and the well is now in black shale.

The field is still at the foot of the production list of the major Los Angeles basin fields, with 27,000 barrels daily, but is likely to graduate from the cellar within the next thirty to sixty days. The Union Oil Company has about fifteen wells on its Howard Park lease near completion, and there are nearly as many more wells being drilled by other operators, which should be completed within the next sixty days. These wells will undoubtedly add greatly to the daily yield of the field, and might double its present output.

BRINGS IN PRODUCER

The Petroleum Midway Company finished the best well of the field last week, bringing in its Krejtz No. 1 at 2000 barrels. The company is starting another well on the same lease. The Marine Corporation finished a well in the Maxwell end of the field getting about 500 barrel per day.

MINER CONVICTED OF HIGH GRADING

[EXCLUSIVE DISPATCH]

KINGMAN (Ariz.) June 21.—Charles Paravicini, usually known as "Monkeywrench," has been sentenced to from one to three years in the State penitentiary. His crime was the theft of $1400 worth of high-grade gold ore from C. W. Cummings, a leasing miner on the Goldroads property at Oatman. The defendant was caught as he was attempting to separate the gold in a rude arastra in the southern part of the county.

ADDITIONAL OFFERING

$2,950,000

Chicago North Shore and Milwaukee Railroad Company

First and Refunding Mortgage 6% Gold Bonds, Series A

Due January 1, 1955

Price 99½ and Interest, yielding Over 6%

Dated January 2, 1925. Interest payable January 1 and July 1, without deduction for the Federal Income Taxes now or hereafter deductible at the source, not in excess of 2%. Coupon Bonds in interchangeable denominations of $1000, $500 and $100. Redeemable upon 60 days' published notice to January 1, 1935 at 105; on and from January 1, 1935 to January 1, 1940 at 104; on and from January 1, 1940 to January 1, 1945 at 103; on and from January 1, 1945 to January 1, 1950 at 102½; thereafter less ½ of 1% during each succeeding year to January 1, 1954; and on and subsequent to January 1, 1954 at 100.

For detailed information regarding these Bonds, attention is directed to a letter of Mr. Samuel Insull, Chairman, from which the following is summarized:

Territory: The Company owns and operates the railroad running from Evanston, Illinois, to Milwaukee, Wisconsin, all electrically operated, and nearly all of double track construction. Through lease and traffic agreements, the Company operates into the Loop District of Chicago and south to 63rd Street, and renders a complete service to the "North Shore" residential district and manufacturing centers, including merchandise despatch service and through all-steel dining, parlor and parlor and observation train service, carrying passengers to and from the heart of the business district of Chicago to its centrally located terminal in Milwaukee. The Company has completed a 5-mile extension from the lines of the Chicago Rapid Transit Company at Howard Street, Chicago, to Niles Center, over which the latter company operates under lease and traffic agreements. This line is now being extended through Skokie Valley to connect with the main line near Lake Bluff, Illinois.

Security: These Bonds, in the opinion of counsel, will be secured (a) by direct first mortgage on the important extension from Howard Street, Chicago, to the main line near Lake Bluff, Illinois, the first section of which is now in operation, (b) by the pledge of $5,500,000 principal amount of underlying bonds, being approximately 58% of such bonds outstanding, and (c) by a direct mortgage lien on the balance of the Company's physical property now owned or hereafter acquired subject only to prior lien bonds from time to time outstanding.

Earnings: Consolidated net earnings before depreciation, reflecting one year's lease rental from Chicago Rapid Transit Company for the year ended March 31, 1925, amounted to $1,588,871. Annual interest requirements on the $13,950,000 mortgage bonds presently to be outstanding in the hands of the public amount to $797,000.

Management: The management of the Company will continue under the direction of the men who have been notably successful in its development.

A circular more fully descriptive of the Bonds will be sent upon request.

Halsey, Stuart & Co. Incorporated

The National City Company

These Bonds are offered for delivery when, as and if issued and accepted by us, and subject to approval of counsel. It is expected that Trustee's interim receipts, or temporary Bonds, later exchangeable for definitive Bonds, will be ready for delivery on or about July 6, 1925. All statements herein are official or based on information which we regard as reliable, and while we do not guarantee them, we ourselves have relied upon them in the purchase of this security.

Chicago, June 22, 1925.

CAPITAL

ARE you planning to organize a company? Or have you a stock issue to place?

Our financing service is for organizers desiring to form and finance companies under the guidance of qualified legal, industrial and financial specialists. We are interested in legitimate projects in need of financing. Not all propositions are acceptable to our service—every new project cannot succeed by this or any other plan. But if your proposition is meritorious, the Los Angeles field, where we have specialized for 5 years, offers a real opportunity for capital, whether small or large.

Before organizing your company or deciding your financing plans, you are invited to consult with us personally.

HORACE D. HITCHCOCK and Associates (Established 1919) Suite 713 Insurance Exchange Bldg., 9th and Olive Streets

Calico District, California

Gold, silver, lead. Bismarck, King and other properties. Two mills now being erected. See article in Eng. & Mg. Jour.-Press. May 9, 1925. Address H. W. Britt, Daggett, Calif.

THE SHAREHOLDERS DIGEST

A MONTHLY publication for investors; edited by and from the investor's point of view. Interesting and instructive. It's different. Should be read by every investor, large or small. Sample copy mailed free.

R. H. Durst & Co.
618 So. Spring St., Los Angeles
TRinity 5467

All listed and unlisted securities bought, sold and quoted. 60% to 75% of the market value quickly advanced on active securities at 7% simple interest per annum.

Municipal Bonds

California Municipal Bonds

R.H.MOULTON & COMPANY
LOS ANGELES SAN FRANCISCO

An Important Factor

A Street Improvement Bond is an underlying lien against a SPECIFIC piece of property ahead of first mortgages, etc.

EVERY piece of property against which a bond is issued, is first thoroughly investigated and appraised by our Service Department before the bond is purchased for our own account.

This is only one of the many features in our service which insures Safety to our customers.

For details call, 'phone or write.

Street Bond Specialists for Twenty Years

The Elliott-Horne Co.
614 South Spring St.
LOS ANGELES - TR-5668
San Diego - - - Long Beach
Paid up Capital ONE MILLION DOLLARS
BOND DEALERS SINCE 1904

TO THE OWNERS AND HOLDERS OF
Interstate Window Glass Company
First Mortgage Five-Year Eight Per Cent Sinking Fund Gold Bonds

Receivers have been appointed for the INTERSTATE WINDOW GLASS COMPANY, and for all its properties and franchises, including the properties and franchises pledged to secure the payment of its First Mortgage Five-Year Eight Per Cent Sinking Fund Gold Bonds to the amount of Three Million ($3,000,000.00) Dollars, dated April 15, 1921.

The Company has defaulted in making payments into the sinking fund to secure the bonds mentioned, according to the terms of the mortgage to the extent of approximately Four Hundred Fifty-seven Thousand ($457,000.00) Dollars.

The present critical condition in the affairs of the INTERSTATE WINDOW GLASS COMPANY, the appointment of Receivers, the default mentioned make necessary concerted action upon the part of the bondholders for their proper protection.

The undersigned, at the request of the owners and holders of bonds to an amount already sufficient to enforce the rights of the bondholders, have consented to act as a Committee for the protection of the interests of the bondholders who shall become parties to the agreement dated the 2nd day of June, 1925.

Bondholders are requested to promptly deposit their bonds with coupons due the 15th day of October, 1925, and all subsequent coupons with the GUARANTY TRUST COMPANY OF NEW YORK, New York, N. Y., or with the PITTSBURGH TRUST COMPANY, Pittsburgh, Pa., the Committee's Depositaries, which will execute transferable certificates of deposit therefor.

The Committee has fixed the 15th day of August, 1925, as the date prior to which all bonds should be deposited.

Copies of the Agreement under which deposit of Bonds is required may be obtained at the offices of either of the Depositaries or the Secretary of the Committee.

L. H. GETHOEFER, President, Pittsburgh Trust Company, Pittsburgh, Pa.
K. M. ANDREWS, Attorney-at-Law, Provo, Ut.
R. T. JONES, President, R. T. Jones Lumber Company, North Tonawanda, N. Y.
FREDERICK YALE TOY, Western Reserve Trust Company, Jamestown, N. Y.
W. S. CALDERWOOD, President, First National Bank, Kane, Pa.

ARTHUR E. BURKE, Secretary for Committee, 140 Broadway, New York, N. Y.

EVANS & TENER, Counsel for Committee, 832 Oliver Building, Pittsburgh, Pa.

Depositaries:
GUARANTY TRUST COMPANY OF NEW YORK, New York, N. Y.
PITTSBURGH TRUST COMPANY, Pittsburgh, Pa.

Security Sales Manager Wanted

He will be provided with an office and proper clerical assistance, literature and advertising, but must work solely on a commission basis himself and his men—absolutely no advance.

An established local company with a million dollars of assets that will have a continuous program of financing over a period of years due to remarkable and rapid expansion of national scope.

The man who helps with this work might graduate into an executive position in connection with the sale of this company's products.

Address Z, Box 174, Times Office.

"Where fire meets brick"
VITREFRAX
SUPER REFRACTORIES
MADE IN LOS ANGELES — USED NATIONALLY

The United Oil Co. 7s 1925
Have Been Called for Payment
August 1, 1925
Information Regarding Conversion
Aronson and Company
410 Hellman Bank Bldg. 650 So. Spring St.
Phone BRoadway 5760

Merrill, Lynch & Company
MEMBERS NEW YORK, CHICAGO, DETROIT, CLEVELAND STOCK EXCHANGES
427-429 I. N. VAN NUYS BLDG.

An Important Factor

Street Improvement Bond is an
erlying lien against a SPECIFIC
e of property ahead of first mort-
s, etc.

VERY piece of property against
ch a bond is issued, is first thor-
ly investigated and appraised by
Service Department before the
d is purchased for our own ac-
t.

his is only one of the many fea-
s in our service which insures
ty to our customers.

or details call, 'phone or write.
et Bond Specialists for Twenty Years.

Elliott-Horne Co.
614 South Spring St.
LOS ANGELES—TR-6468
San Diego—Long Beach
Paid up Capital ONE MILLION DOLLARS
ND DEALERS SINCE 1904

THE OWNERS AND HOLDERS OF
te Window Glass Company
Mortgage Five-Year Eight Per Cent.
Sinking Fund Gold Bonds

have been appointed for the INTERSTATE WIN-
COMPANY, and for all its properties and franchises
properties and franchises pledged to secure the payment
rtgage Five-Year Eight Per Cent Sinking Fund Gold
ount of Three Millions ($3,000,000.00) Dollars, dated

ay has defaulted in making payments into the sinking
he bonds mentioned, according to the terms of the said
et of approximately Four Hundred Fifty-seven Thou-
00) Dollars.

critical condition in the affairs of the INTERSTATE
LASS COMPANY, the appointment of Receivers and
timed make necessary concerted action upon the part
ers for their proper protection.

gned, at the request of the owners and holders of the
ount already sufficient to enforce the rights of all the
e consented to act as a Committee for the protection
f the bondholders who shall become parties to an agree-
2nd day of June, 1925.

are requested to promptly deposit their bonds, together
the 15th day of October, 1925, and all subsequent
GUARANTY TRUST COMPANY OF NEW
rk, N. Y., or with the PITTSBURGH TRUST COM-
gh, Pa., the Committee's Depositaries, which will issue
ates of deposit therefor.

mittee has fixed the 15th day of August, 1925,
er to which all bonds should be deposited.

Agreement under which deposit of Bonds is requested,
at the offices of either of the Depositaries or from the
Committee.

L. H. GETHOEFER,
President, Pittsburgh Trust Company, Pittsburgh, Pa.
K. M. ANDREWS,
Attorney-at-Law, Warren, Pa.
R. T. JONES,
President, R. T. Jones Lumber Company, North Tonawanda, N. Y.
FREDERICK YALE TOY,
Western Reserve Securities Company, Jamestown, N. Y.
W. S. CALDERWOOD,
President, First National Bank, Kane, Pa.
Depositaries:
TRUST COMPANY OF NEW YORK, New York, N. Y.
TRUST COMPANY, Pittsburgh, Pa.

y Sales Manager
Wanted
lded with an office and proper
e, literature and advertising,
olely on a commission to him—absolutely no advances.
ocal company with a million
that will have a continuous
ing over a period of years due
l rapid expansion of national
with this work might gradu-
e position in connection with
pany's products.
ox 174, Times Office.

re meets brick
AFRAX
EFRACTORIES
S — USED NATIONALLY

l Co. 7s 1929
ed for Payment
1, 1925
rding Conversion
d Company
650 So. Spring St.
Way 5750

& Company
E, CLEVELAND STOCK EXCHANGE
PHONE Trinity 0400

World-wide Financial Reports

ORE MINERALS, METALLURGY, CHEMISTRY

Problems will be given in this department from time to time for consideration on every day of the week except Monday. Make each example as brief as possible. By turns to write a letter each one desired and give the answers to the problems which have been solved. Give your name and address with each solution. Address all communications with samples to Mineral Editor, Times.

Problem Absent

ARIZONA (Ariz.) June 3.—Q.: I my hope is that you make a run on the samples to determine whether or not platinum, and osmium are present in the ores sent to you by mail. I thank you kindly for your letter and think you are doing splendid work. The chances are I have some other metals in the ores besides gold and silver, and it is with your help that I hope to find out. Thanking you for your

Subscriber to The Times for Three Years.

A.: A subscriber to The Times for over one-third of a century is entitled to great considerations and to have tested your ores for free. Some other metals may be present, and the ores should be assayed by a fire assay mesh and analyzed for the members of the platinum group with the result that no platinum was found present. Osmium is also absent; it occurs as an alloy with iridium as

Regarding the samples further: No. 1 is the run-of-the-mine ore; it differs considerably from the lot which heretofore tested for gold. All the many samples are composed of quartzitic rock, feldspar, often altered feldspar, dendrites (the manganese.) other minerals, iron oxides, pyrolusite (black manganese oxide), Low-grade rhodochrosite (manganese carbonate) with magnesium-aluminum minerals (soapy matter.) This ore contains a low percentage of gold, but appreciable silver present, and arsenic minerals (earthy cobalt bloom) in low values and Cotunnite (lead chloride) traces only. No. 2 is very much altered mixture of quartz, feldspar, feldspathic materials, pyrolusite and rhodochrosite

Ore Contains Gold

ANT CREEK, June 4.—Q.: the specimens are from Valley and from Golden The white sample is to contain ferro oxide or taken from primary No. 1 is from tunnel G. M. The quartz showing of yellow colors is from a 6-inch vein wide, and in the El Monte claim. The is mined in the center with is probably rock carrying grains of uranium, and the specimens sent herewith is for water level. Please qualitative analyses on the with classification also.

Rare Minerals

Plumas and Sierra counties as the "banner counties" of in gold production. The are believed to have yielded, still produce, large quantities from placer metal from drift and ledges. Both counties a rather large share (the vast aurifer- ground of the system of "dead" gravels of tertiary times. The en- gravel is far-flung with the Sierra Nevada Copper Mining Company, one of the Walker properties, is showing regarding many areas of great values in gold, silver and lead. Valuable northern forests, streams of mineral waters, and mountain and picturesque beauty are also found, and heretofore little noticed.

Regarding your samples: Two of these are quartz containing limonite (hydrous iron peroxide) which is not present in the sample from Nos. 3 and 4 is quartzitic rock carrying iron oxides, pseudomorphic after pyrite, traces of galena (lead sulphide), and free gold (native silver, traces of copper sulphide), and free gold and crystal) in the sample is ferruginous quarts which show handsome crystals of iron gold with microscopic percentages of arsenic, traces, and almonite The sample seamed with traces of quartz and other mat- of ferruginous quarts car- native gold; carries cerus- and microscopical mo- all more or less pressed this department of The the handsome specimens given to us. They carry crystals of cerussite, of native silver, (uranium not pres- and other rare minerals of the group to be deter- how to give the samples as the once-over.

Specimen Absent

ANT (Nev.) June 5.—Q.: I this mail some for determination. marked No. 1 and came from the side of the vein, and marked No. 2 the footwall. The deposit miles from here. I and how far the presence am I right? We all ...ages with pleasure and ...ll our thanks for the ...you are giving to the ...in the hills." C.

Specimen No. 1 Resembles Stibnite.

A.: No. 1 resembles (stibnite, sulphide.) Analysis ...ows that it is a mix- ...ntimonite, and the greenish ...rownvelt, and the oth- ...ite (manganese stone.) The ...ound in all of the ...ite (lime carbo- ...ite. The greenish samples are ...ed with epidote; cube iron, ...ite carbonate and silica, ...ite nicolite-green spec- ...ite by the crystal forms ...samples, it might be ...ite at the locality, to be on ...ue for gems and sul-

Gems in One

...ELES, June 6.—Q.: If ...ite is not high-grade ...ite are then what metal ...ite contain? R. V. ...The sample carries iron, ...and calcite.

Specimen Absent

...ELES (Nev.) June 7.— ...ding a sample of ...Mount Charleston.

WEEKLY STOCK RANGE

The public service department of the Merchants' National Bank of Los Angeles issues the following table of the range of prices on the New York Stock Exchange for the week ending June 20, together with the net changes as compared with the close of the preceding week. (+Gain. —Loss.)

	Div. Rate	High	Low	Bid	Net change
Adams Express	$ -	33	32	32	— 1
Adv. Rumely com.					
Alaska Gold	30c	15⅝	14⅝	14	— ⅝
Alaska Juneau		15⅝	13½	15	+ ⅝
Allied C. & Dye		19	19	19	
Allis Chalmers		82¾	80¾	80¾	— 2¼
Do. pfd	7	93	92	92	— 1
Am. Agr. Chemical	7	107½	107½	107½	— ½
Am. Beet Sugar		19⅝	18⅝	19½	— 2½
Do. pfd	7	87¾	87¼	87¼	— ¼
Am. Bosch Mag		41	41	41½	+ ½
Am. Brake Shoe	7	87¾	87¼	87	+ ¼
Am. Can Co		36½	35	36½	+ 1½
Do. pfd	7	120	119½	120	+ ½
Am. Car & F. Co.	6	195	193½	193½	— 1½
Do. pfd	7			124½	— 1½
Am. Chain	6	3⅝	3⅝	3⅝	+ ⅛
Am. Express	8	139	137	137	— 1
Am. Hide & Lea.		11⅝	10½	10⅝	+ ⅛
Do. pfd		71¾	70½	70½	— ¾
Am. Ice Sec.	7	112	109½	109½	— 1½
Am. Int'l Corp.		34¾	32¾	33½	+ ¾
Am. La France		24¾	23½	24	— ¼
Am. Linseed		72¾	69¾	70	— 1½
Do. pfd	7	119½	117	117	— 1½
Am. Locomotive		72¾	69¾	70	— 1½
Do. pfd	7			113½	— 1½
Am. Metals com.	3	48⅞	46½	47½	— ¾
Am. Radiator	3	67¾	65½	66½	— ¾
Am. Safety Raz.	3.00	67¾	65½	66½	— ¾
Am. Smelt. & Com.		61¾	59¾	59¾	— 1½
Am. Sm. & Ref.	3	57¾	56¾	57¼	— ¼
Am. Steel Foundry	3	39⅝	38⅝	38⅝	— ⅝
Do. pfd	7			107½	— ½
Am. Sugar	7	68	62¼	65¾	+ 1½
Do. pfd	7	97¾	96¾	97¼	— ¼
Am. Sumatra		87¾	86¾	87¼	— ¼
Am. Tel. & Tel	9	144¾	140¾	141¾	— 2¼
Am. Tobacco Co.	7	145¾	140¾	141¾	— 3¼
Do. pfd	7	96¾	96¾	96¾	— ¼
Am. Woolen	7	37¾	35¾	35¾	— 1½
Do. pfd	7	97¾	95¾	95¾	— 1½
Am. Wr. Pap. pfd	7	37¾	35¾	35¾	— 1½
Am. Zinc & Lead		9⅝	8⅝	8⅝	— ⅛
Do. pfd		39¾	37¾	38¼	— ¼
Anaconda	3	39¾	37¾	38¼	— ¼
Am'd Dry Goods		33¾	31¾	32¼	— ¼
Associated Oil	7	33¾	31¾	32¼	— ¼
Atchison	7½	119½	118½	118½	— ½
Do. pfd	5	98¾	98¾	98¾	— ¼
Atl. Coast Line	7	122¾	120¾	120¾	— 1½
Atl. Gulf & W.I.		39	37¾	38	— ¼
Do. pfd		44¾	43¾	43¾	— ¼
Atlantic Refg.		1⅝	1⅝	1⅝	— ⅛
Austin Nichols		13¾	13¾	13¾	— ⅛
Baldwin Loco.	7	119¾	118¾	118¾	— ¼
Do. pfd	7	119¾	118¾	118¾	— ¼
Baltimore & Ohio	4	49¾	48¾	48¾	— ¼
Do. pfd	4	49¾	48¾	48¾	— ¼
Barnsdall "A"	2	29¾	28¾	28¾	— ¼
Barnsdall "B"	2	29¾	28¾	28¾	— ¼
Bayuk Bros.		39¾	37¾	38¼	— ¼
Do. pfd	7	97¾	95¾	95¾	— 1½
Beech-Nut Packing	2.00	39¾	37¾	38¼	— ¼
Beth. Steel "B"		39¾	37¾	38¼	— ¼
Do. pfd 7%	7	97¾	95¾	95¾	— 1½
Booth Fisheries		39¾	37¾	38¼	— ¼
Brooklyn Edison	8	39¾	37¾	38¼	— ¼
Brooklyn Manhat.		39¾	37¾	38¼	— ¼
Do. pfd	7	97¾	95¾	95¾	— 1½
Brooklyn Un. Gas	4	39¾	37¾	38¼	— ¼
Brown Shoe	4	39¾	37¾	38¼	— ¼
Brown Shoe "A"	4	39¾	37¾	38¼	— ¼
Bucyrus	4	39¾	37¾	38¼	— ¼
Butte & Sup. Cop.		39¾	37¾	38¼	— ¼
Butte C. & Zinc		39¾	37¾	38¼	— ¼
Butterick Pattern		39¾	37¾	38¼	— ¼
Calif. Packing	3	39¾	37¾	38¼	— ¼
Calif. Pet. Co.		39¾	37¾	38¼	— ¼
Do. pfd	1.75	39¾	37¾	38¼	— ¼
Calumet & A. L.		39¾	37¾	38¼	— ¼
Calumet & Ariz.	2.00	39¾	37¾	38¼	— ¼
Calumet & Hecla		39¾	37¾	38¼	— ¼
Canadian Pacific		39¾	37¾	38¼	— ¼
Central Leather		39¾	37¾	38¼	— ¼
Do. pfd		39¾	37¾	38¼	— ¼
Cerro de Pasco		39¾	37¾	38¼	— ¼
Chandler Motors	3.00	39¾	37¾	38¼	— ¼
Ches. & Ohio		39¾	37¾	38¼	— ¼
C. & E. I.		39¾	37¾	38¼	— ¼
Do. pfd		39¾	37¾	38¼	— ¼
C. & N. W.		39¾	37¾	38¼	— ¼
C. R. I. & P.		39¾	37¾	38¼	— ¼
Do. pfd "A"		39¾	37¾	38¼	— ¼
Do. pfd "B"		39¾	37¾	38¼	— ¼
Chile Copper		39¾	37¾	38¼	— ¼
Chino Copper		39¾	37¾	38¼	— ¼
C. C. C. & St. L.		39¾	37¾	38¼	— ¼
Chlett P. com.		39¾	37¾	38¼	— ¼
Do. pfd		39¾	37¾	38¼	— ¼
Colo. Fuel & Iron		39¾	37¾	38¼	— ¼
Colo. Southern		39¾	37¾	38¼	— ¼
Colum. Carbon		39¾	37¾	38¼	— ¼
Comwlth Edison		39¾	37¾	38¼	— ¼
Comwlth Sec. "A"		39¾	37¾	38¼	— ¼
Congoleum		39¾	37¾	38¼	— ¼
Cons. Cigars		39¾	37¾	38¼	— ¼
Cons. Gas		39¾	37¾	38¼	— ¼
Cons. Textile		39¾	37¾	38¼	— ¼
Cont. Can		39¾	37¾	38¼	— ¼
Cont. Motors		39¾	37¾	38¼	— ¼
Corn Products		39¾	37¾	38¼	— ¼
Crucible Steel		39¾	37¾	38¼	— ¼
Cuba Cane Sugar		39¾	37¾	38¼	— ¼
Do. pfd		39¾	37¾	38¼	— ¼
Cuban-Am. Sugar		39¾	37¾	38¼	— ¼
Do. pfd		39¾	37¾	38¼	— ¼
Cuyamel Fruit		39¾	37¾	38¼	— ¼
Davison Chem.		39¾	37¾	38¼	— ¼
Dodge pfd		39¾	37¾	38¼	— ¼
Do. pfd		39¾	37¾	38¼	— ¼
Du Pont de Nem.		39¾	37¾	38¼	— ¼
Eastman Kodak		39¾	37¾	38¼	— ¼
Eaton Axle		39¾	37¾	38¼	— ¼
Edison Elec. Ill.		39¾	37¾	38¼	— ¼
Elkhorn		39¾	37¾	38¼	— ¼
Endicott-Johnson		39¾	37¾	38¼	— ¼
Erie		39¾	37¾	38¼	— ¼
Do. 1st pfd		39¾	37¾	38¼	— ¼
Do. 2nd pfd		39¾	37¾	38¼	— ¼
Fairbanks Morse		39¾	37¾	38¼	— ¼
Famous Players		39¾	37¾	38¼	— ¼
Do. pfd		39¾	37¾	38¼	— ¼
Fed. M. & S.		39¾	37¾	38¼	— ¼
Do. pfd		39¾	37¾	38¼	— ¼
Fisher Body		39¾	37¾	38¼	— ¼
Fisk T. & R.		39¾	37¾	38¼	— ¼
Fleischmann Co.		39¾	37¾	38¼	— ¼
Freeport Tex.		39¾	37¾	38¼	— ¼
Gen. Asp. Tank		39¾	37¾	38¼	— ¼
Gen. Asphalt com.		39¾	37¾	38¼	— ¼
Do. pfd		39¾	37¾	38¼	— ¼
Gen. Cigars		39¾	37¾	38¼	— ¼
Gen. Electric		39¾	37¾	38¼	— ¼
Gen. Motors com.		39¾	37¾	38¼	— ¼
Do. 5s pfd		39¾	37¾	38¼	— ¼
Do. 6s pfd		39¾	37¾	38¼	— ¼
Do. 7s pfd		39¾	37¾	38¼	— ¼
Gen. Petroleum		39¾	37¾	38¼	— ¼
Gold Dust		39¾	37¾	38¼	— ¼
Goodrich Rub.		39¾	37¾	38¼	— ¼
Do. pfd		39¾	37¾	38¼	— ¼
Goodyear		39¾	37¾	38¼	— ¼
Do. pfd		39¾	37¾	38¼	— ¼
Grand Canyon		39¾	37¾	38¼	— ¼
Granby Con.		39¾	37¾	38¼	— ¼
Great No. Ore		39¾	37¾	38¼	— ¼
Great No. pfd		39¾	37¾	38¼	— ¼
Gt. Northern Ore		39¾	37¾	38¼	— ¼
Gulf S. Steel		39¾	37¾	38¼	— ¼
Do. pfd		39¾	37¾	38¼	— ¼
Hayes Wheel		39¾	37¾	38¼	— ¼
Homestake		39¾	37¾	38¼	— ¼
Houston Oil		39¾	37¾	38¼	— ¼
Hud. & Manhat.		39¾	37¾	38¼	— ¼
Hupp Motors		39¾	37¾	38¼	— ¼
Illinois Central		39¾	37¾	38¼	— ¼
Indian Motorcycle		39¾	37¾	38¼	— ¼
Ingersoll-Rand		39¾	37¾	38¼	— ¼
Inspiration Cop.		39¾	37¾	38¼	— ¼
Int. Agricultural		39¾	37¾	38¼	— ¼
Do. pfd		39¾	37¾	38¼	— ¼
Int. Combustion		39¾	37¾	38¼	— ¼
Int. Cement		39¾	37¾	38¼	— ¼
Int. Harv. com.		39¾	37¾	38¼	— ¼
Int. Marine com.		39¾	37¾	38¼	— ¼
Do. pfd		39¾	37¾	38¼	— ¼
Int. Mineral		39¾	37¾	38¼	— ¼
Int. Paper		39¾	37¾	38¼	— ¼
Int. Pet. Oil		39¾	37¾	38¼	— ¼
Iron Prods.		39¾	37¾	38¼	— ¼
Jewel Tea		39¾	37¾	38¼	— ¼
Jordan Motors		39¾	37¾	38¼	— ¼
Jones Tea		39¾	37¾	38¼	— ¼
Julius Kayser		39¾	37¾	38¼	— ¼
K. C. Southern		39¾	37¾	38¼	— ¼
Do. pfd		39¾	37¾	38¼	— ¼
Kelsey Wheel		39¾	37¾	38¼	— ¼
Kell. Sp. com.		39¾	37¾	38¼	— ¼
Kennecott Copp.		39¾	37¾	38¼	— ¼
Keystone T. Co.		39¾	37¾	38¼	— ¼
Kresge Dept. Str.		39¾	37¾	38¼	— ¼
Kress & H. Co.		39¾	37¾	38¼	— ¼

	Div. Rate	High	Low	Bid	Net change
Laclede Gas com.	$	157	150	150	— 5
Lee Tires		157	150	150	— 5
Lehigh Valley		144¾	143¾	143¾	— ⅛
Lig. & Myers	3.50	81	79¾	79¾	— 2
Limb Leaf	3.00	83¾	83	83½	+ ½
Loews Inc.		62	61½	61½	— ½
Loft Candy	2.50	29¾	29	29	— ¼
Loew W. Bij Co.		77¾	77	77½	— ¼
Lorillard Tob. Co.	3.00	85¾	85¼	85¼	— ¼
Louisiana Oil		34¾	34½	34½	— ¼
Louisv. & Nashv.		119¾	118¾	118¾	— ¼
Mac Truck	6.00	111½	110½	110½	— ½
Marx. R. M.		88¾	87¾	87¾	— ¼
Magma Copper		88¾	87	87	— ¼
Mallinson		88¾	87¾	87¾	— ¼
Manati Sugar		88¾	87¾	87¾	— ¼
Manhattan Old	5	53	50¾	51	+ 2
Manhattan Shirt	3.00	78	75	78	+ 3
Maracaibo Oil		28¾	26¾	28¼	+ 2
Market St. Ry		28¾	26¾	27¾	— ¼
Do. pfd		8	8	8	
Do. 2nd pfd				21	— ½
Martin Parry	4.00	29¾	28¾	28¾	— ¼
Maxw. Mot.		45¾	43¾	44¾	+ ¼
Do. 1st pfd	1.50	114	111	113	+ ½
Do. 2nd pfd		127¾	125¾	127¾	+ 1½
Mex. Petroleum		118¾	115¾	117¾	+ 1½
Miami Cop. Co.	1.00	16	15¾	15¾	— ¼
Mid. States Oil		8¾	8¾	8¾	— ¼
Mo. P. & R. S. M.		37¾	34	34	+ 2
Mo. Kan. & T.		37¾	34	34	+ 2
Do. pfd		58¾	56¾	56¾	— ¼
Mont. Pow. com.		39¾	37¾	38¼	— ¼
Mont. Ward com.		39¾	37¾	38¼	— ¼
Mont. Ward pfd	3.00	39¾	37¾	38¼	— ¼
Motion Pict. Cap.	75c	39¾	37¾	38¼	— ¼
Mullins Body		39¾	37¾	38¼	— ¼
Munsing	3.00	39¾	37¾	38¼	— ¼
Nash Motors	7.00	39¾	37¾	38¼	— ¼
Nat. Biscuit	6.00	39¾	37¾	38¼	— ¼
Nat. Biscuit pfd	7	39¾	37¾	38¼	— ¼
Nat. Enamel	3.00	39¾	37¾	38¼	— ¼
Nat. Lead		39¾	37¾	38¼	— ¼
Do. pfd	5	39¾	37¾	38¼	— ¼
N.O.T.&M.Ry. Co.		39¾	37¾	38¼	— ¼
N. Y. Air Brake	4	39¾	37¾	38¼	— ¼
N. Y. Central		39¾	37¾	38¼	— ¼
N.Y.Chi. & St. L.	5	39¾	37¾	38¼	— ¼
N. Y. Dock com.		39¾	37¾	38¼	— ¼
N. Y. N. H. & H.		39¾	37¾	38¼	— ¼
N. Y. Out. & W.		39¾	37¾	38¼	— ¼
N. Y. West	7	39¾	37¾	38¼	— ¼
Norfolk & W.	6	39¾	37¾	38¼	— ¼
Nor. Amer.	1.60	39¾	37¾	38¼	— ¼
Nor. Pacific	4	39¾	37¾	38¼	— ¼
Nor. Pac. Coal		39¾	37¾	38¼	— ¼
Nor. Silver		39¾	37¾	38¼	— ¼
Ohio Cities Gas	1.50	39¾	37¾	38¼	— ¼
Ohio Fuel Supply		39¾	37¾	38¼	— ¼
Oklahoma Prod.		39¾	37¾	38¼	— ¼
Oliver Farm Eq.		39¾	37¾	38¼	— ¼
Otis Elevator	3.00	39¾	37¾	38¼	— ¼
Otis Steel		39¾	37¾	38¼	— ¼
Owens Bottle	3.00	39¾	37¾	38¼	— ¼
Pacific Gas & E.		39¾	37¾	38¼	— ¼
Pacific Mail		39¾	37¾	38¼	— ¼
Packard Motors	1.20	39¾	37¾	38¼	— ¼
Pan. Am. Pet.		39¾	37¾	38¼	— ¼
Do. "B"	2.50	39¾	37¾	38¼	— ¼
Penn. R. R. Co.		39¾	37¾	38¼	— ¼
Penn. S. S. Steel		39¾	37¾	38¼	— ¼
Do. pfd		39¾	37¾	38¼	— ¼
Peoples Gas		39¾	37¾	38¼	— ¼
Phila. Co.	4.00	39¾	37¾	38¼	— ¼
Phillips Pet.	2.00	39¾	37¾	38¼	— ¼
Phoenix Hosiery		39¾	37¾	38¼	— ¼
Pierce Arrow com.		39¾	37¾	38¼	— ¼
Pierce Oil com.		39¾	37¾	38¼	— ¼
Do. pfd		39¾	37¾	38¼	— ¼
Pierce Oil pfd		39¾	37¾	38¼	— ¼
Press. Steel Car		39¾	37¾	38¼	— ¼
Pullman	4.00	39¾	37¾	38¼	— ¼
Pub. Serv. N. J.		39¾	37¾	38¼	— ¼
Pure Oil	1.50	39¾	37¾	38¼	— ¼
Radio Corp.		39¾	37¾	38¼	— ¼
Ray Cons.		39¾	37¾	38¼	— ¼
Ry. Steel Sp.		39¾	37¾	38¼	— ¼
Do. pfd	2.00	39¾	37¾	38¼	— ¼
Reading	4.00	39¾	37¾	38¼	— ¼
Reading Co.		39¾	37¾	38¼	— ¼
Remington		39¾	37¾	38¼	— ¼
Republic Steel		39¾	37¾	38¼	— ¼
Republic I. & S.	7	39¾	37¾	38¼	— ¼
Do. pfd		39¾	37¾	38¼	— ¼
Reynolds Tob. B	3.00	39¾	37¾	38¼	— ¼
Royal Dutch N. Y.		39¾	37¾	38¼	— ¼
Savage Arms		39¾	37¾	38¼	— ¼
Schulte Retail		39¾	37¾	38¼	— ¼
Do. pfd		39¾	37¾	38¼	— ¼
Seaboard A. L.		39¾	37¾	38¼	— ¼
Do. pfd		39¾	37¾	38¼	— ¼
Sears Roebuck		39¾	37¾	38¼	— ¼
Shell Tr. & Tr.		39¾	37¾	38¼	— ¼
Shell Union Oil		39¾	37¾	38¼	— ¼
Simms Petrol.	2.00	39¾	37¾	38¼	— ¼
Simms Petr. Co.		39¾	37¾	38¼	— ¼
Sinclair Con. Oil		39¾	37¾	38¼	— ¼
Skelly Oil		39¾	37¾	38¼	— ¼
Stan Shut. Co.		39¾	37¾	38¼	— ¼
Southern Pacific		39¾	37¾	38¼	— ¼
Southern Railway		39¾	37¾	38¼	— ¼
Do. pfd		39¾	37¾	38¼	— ¼
Do. Porto R. Sug.	8.00	39¾	37¾	38¼	— ¼
Spicer Mfg.		39¾	37¾	38¼	— ¼
Stand. Pl. Glass		39¾	37¾	38¼	— ¼
Standard Oil Cal.	2.00	39¾	37¾	38¼	— ¼
Standard Oil N. J.	1.00	39¾	37¾	38¼	— ¼
Do. pfd		39¾	37¾	38¼	— ¼
Sterling Prods.	4.00	39¾	37¾	38¼	— ¼
Stewart-Warner	3.00	39¾	37¾	38¼	— ¼
St. Joseph Lead	3.00	39¾	37¾	38¼	— ¼
St. L. & S. F. com	5.00	39¾	37¾	38¼	— ¼
St. L. & S. F. pfd		39¾	37¾	38¼	— ¼
St. L. & S. W.		39¾	37¾	38¼	— ¼
Do. pfd		39¾	37¾	38¼	— ¼
Strombers	3.00	39¾	37¾	38¼	— ¼
Studebaker com.	4.00	39¾	37¾	38¼	— ¼
Do. pfd		39¾	37¾	38¼	— ¼
Submarine Boat		39¾	37¾	38¼	— ¼
Superior Oil	3.00	39¾	37¾	38¼	— ¼
Tenn. Copper		39¾	37¾	38¼	— ¼
Texas Gulf & S.	2.00	39¾	37¾	38¼	— ¼
Texas Pacific	3.00	39¾	37¾	38¼	— ¼
Tex. Pac. C. & O.		39¾	37¾	38¼	— ¼
Third Nat. Bk.		39¾	37¾	38¼	— ¼
Tidewater Oil		39¾	37¾	38¼	— ¼
Timken Roll. B.	3.00	39¾	37¾	38¼	— ¼
Transcont'l Oil		39¾	37¾	38¼	— ¼
Union Pacific	10	39¾	37¾	38¼	— ¼
Do. pfd	10	39¾	37¾	38¼	— ¼
Union Oil Calif.	1.60	39¾	37¾	38¼	— ¼
Union Th. C. com.	3	39¾	37¾	38¼	— ¼
United Alloy Steel		39¾	37¾	38¼	— ¼
United Drug		39¾	37¾	38¼	— ¼
United Fruit	10.00	39¾	37¾	38¼	— ¼
U. R. & E.	7	39¾	37¾	38¼	— ¼
Do. pfd		39¾	37¾	38¼	— ¼
U. S. Cast Iron P.		39¾	37¾	38¼	— ¼
Do. pfd		39¾	37¾	38¼	— ¼
U. S. Ind. Alcohol		39¾	37¾	38¼	— ¼
U. S. Rity. & I.	6	39¾	37¾	38¼

WHAT'S DOING TODAY

City Club dinner, clubhouse, 833 Betsh Spring, 6 p.m. J. W. Bledsoe will speak on "The High Sierras."

National Physical Education Association convention, Ambassador, all day.

Women's City Club meeting, clubrooms, 940 South Figueroa, afternoon.

Widows' Protective League meeting, Trinity Health Institute Hall, 839 West Washington, 2 p.m. Earle Miller will speak on "Advertising Frauds and How to Avoid Them."

Hungarian Republican Club of California program, Hollywood Masonic Temple Auditorium, evening.

Cardinal Players of Cypress Park, minstrel program, St. Joseph's parish auditorium, Twelfth and Los Angeles, 8:15 p.m.

Jane Boston Tent, No. 4, Daughters of the Union Civil War Veterans, reception, Patriotic Hall, evening.

Southwest Museum exhibit, Southwest Museum, Avenue 46 and Marmion Way, afternoon.

Los Angeles Museum exhibit, Exposition Park, 10 a.m. to 4 p.m.

Free, permanent California exhibit, scenic motion pictures, State Exposition Building, Exposition Park, 10 a.m. to 5 p.m.

Illustrated lectures, scenic motion pictures, Chamber of Commerce, 10 a.m. to 4:15 p.m.

MOTION PICTURES:

Alhambra, 731 South Hill — "Madame Sans Gene."

Criterion, Grand at Seventh—"White Fang."

Capitol, Broadway near Ninth—"My Son."

Forum, Pico and Norton—"A Woman's Faith."

Grauman's Hollywood, 6798 Hollywood — "The Iron Horse."

Grauman's Metropolitan, Sixth and Hill—"Old Home Week."

Grauman's Rialto, Eighth and Broadway—"Black Cyclone."

Grauman's Million Dollar, Third and Broadway — "The Lost World."

Loew's State Seventh and Broadway—"The Mannequin."

STAGE:

Biltmore Theater, 820 West Fifth—"Embers."

Egan Theater, Pico and Figueroa—"White Collars."

Majestic, Broadway at Ninth—"The Big Top."

Mason, 127 South Broadway — "No, No, Nanette."

Morosco Theater, 744 South Broadway — "The Last Warning."

Orange Grove, 736 South Grand—"White Cargo."

VARIETIES:

Burbank, Sixth and Main — "Burbank Baby Smile."

Hillstreet, Eighth and Hill—Mozart Brothers, Hippodrome, Main and Fourth—"Rough and Ready."

Orpheum, 630 South Broadway—Clara Kimball Young.

Pantages, Seventh and Hill—Vaudeville.

REALTY MEN FROM HERE AT DETROIT

Forty Members of Local Board Attending National Convention

[EXCLUSIVE DISPATCH]

DETRIOT, June 21.—Composed of more than forty members a delegation representing the Los Angeles Realty Board arrived in Detroit late today to attend the eighteenth annual convention of the National Association of Real Estate Boards which will be conducted here this week. The Los Angeles delegation, which was the first to arrive, was met at the station by a delegation of Detroit realty men, officers of the national association and by a number of members of their own board who had preceded them. These included William May Garland, W. Ross Campbell, R. L. McCourt and W. H. Daum.

Four members of the Los Angeles delegation are scheduled for addresses at the conclave. President C. C. C. Tatum will speak on advertising; W. H. Daum on an industrial realty topic; Treasurer Robert Baker on long-term leases, and Secretary Tom Ingersoll on the realty board and legislative matters. Tatum is a former vice-president of the national association. Ingersoll, prior to going to Los Angeles, served the national body as executive secretary. William May Garland is a national past president, while Frank Ryan is at present a director.

Faith is Theme of Address to Stanford Class

[BY A. P. NIGHT WIRE]

STANFORD UNIVERSITY, June 21.—Faith as a means of accomplishing the impossible was discussed by Dr. Rufus M. Jones, professor of philosophy at Haverford College, in delivering the baccalaureate sermon today for the thirty-fourth annual commencement at Stanford University.

"Faith is life," he told the graduates. "It is a life of duty and heroic doings. It is giving your life for the higher things in the world, as Amundsen bet his life on the discovery of the North Pole.

"Faith is the discovery of some great thing that will permit man to bear anything that may happen in the universe. Faith is not something picked up and put on from the outside, it is a vital spring and source of power within the spirit of man himself. It is first-hand and not second-hand, faith is always something you do, not merely something you think or say."

Salmon Pack is Virtually Sold to Exporters

[EXCLUSIVE DISPATCH]

VANCOUVER(B. C.) June 21.—Out of the total canned salmon pack of all varieties amounting to 1,751,722 cases put up in the 1924 season, the exporters have shipped to June 1, 1,640,773 cases. This does not include the domestic consumption.

It is estimated that only about 25,000 cases of the old pack are on hand here to meet requirements until the new pack commences to arrive in late August or early September.

The largest single shipment of canned salmon made from the port during the past season was 9000 cases on the French steamer Indiana to continental European ports. The balance of the fish moved to many different world ports in smaller shipments.

With stocks very low, the canned salmon industry this season should be very strong.

CHILD, WADING, DROWNS

[EXCLUSIVE DISPATCH]

ASHLAND (KY.) June 21.—Billy Mays, 6 years of age, son of Mr. and Mrs. Henry Mays of Ceredo, was drowned in the Ohio River while wading. Physicians worked with pulmotors in an effort to save his life.

BUSINESS BREVITIES

[Advertising]

The Times Branch office, 631 South Spring street. Advertisements and subscriptions taken. Telephone MEtropolitan 6700.

RUSSIE LE ROY AT VERNON

North Dakota Scrapper to Tackle Mushy Callahan in Main Event at Doyle's Tomorrow Night

Russie Le Roy and Billy Petrolle—Fargo fighters who box at Vernon tomorrow night—are not Indians. But they come from Redskin territory. Nationalities of the four principals are: Le Roy, French and German; Petrolle, Italian; Mushy Callahan, Jewish; Frankie Fink, Jewish.

But these far away Fargo fighters know the value of publicity. Their manager, Jack Hurley, has a little circus blood in him. He knows the value of the ballyhoo. In this respect he is close kin to Jack Kearns. However, not even Kearns went to the degree of advertising that he dressed Dempsey up in a coal miner's boots and cap with a lantern on it.

MUSHY CALLAHAN

Billy McCarney was among the first to start the dress parade. He took Luther McCarty to New York, attired in a cowboy outfit—boots and spurs, chaps, an iron shirt and a ten-gallon hat. New York took a lot of looks at Luther in that outfit. He was a self-advertised product as he walked along the Broadway.

Windy Fred Windsor's mind runs in the same channel. He took Tony Fuente to Mexico City, had him made a general in the Mexican army and brought him back on display. Fuente in ordinary street clothes caught nobody's eye. But Fuente togged up in the uniform and regalia of a Mexican general knocked 'em dead.

Frankie Genaro is a great little fighter. He beats Pancho Villa every time they start. Yet Villa, because of his color, will draw $10 to every $1 Genaro will get in there.

Hurley figured this way. Any way after they see my fighters go."

ZBYSZKO ARRIVES TODAY

Famous Polish Wrestler in Fine Shape for Match with Castano, Wednesday Night

In perfect shape for his match with Don Andres Castano at the Exposition Park Armory Wednesday night, Wladek Zbyszko, the famous Pole, arrives in Los Angeles today.

When the Pole arrives in Los Angeles today he will find that Don Castano is the favorite in the coming bout. Don Castano, the Spanish champion, made a remarkable showing in the recent international heavyweight tournament held at Havana, Cuba, and as a result of his work he is the favorite among the mat enthusiasts.

Tickets for the big wrestling program are on sale at 535 South Spring street. Lou Daro, matchmaker for the Olympic Auditorium, made arrangements for the ticket offices to remain open until 9 o'clock this evening and tomorrow evening for the benefit of the wrestling fans.

AFTER REFEREE

Daro paid a visit to the office of Capt. Seth Streilinger, chairman of the State Athletic Commission, in an effort to settle the referee question. Daro asked that W. D. McDonald of Long Beach be named the referee, but received no satisfaction.

Dan Koloff, who meets Renato Gardini, the Italian heavyweight title-holder, has been made the favorite over the son of Italy. Koloff, with a promise of a return match with Joe Stecher, is working extra hard for the match.

GARDINI TO EAT

Gardini will be the guest of honor at a dinner-dance to be given this evening at the Paris Inn by a group of prominent members of the local Italian colony.

O. J. Eckley's Huntington Park band of forty pieces will play during the evening.

Carl Johnson and Joe Mapa, middleweights, who will wrestle the feature match of the evening, are in great shape for the coming battle. All Hollywood will be present to root for Johnson who is the wrestling instructor of the Hollywood Athletic Club. Some of the best known motion-picture actors of Hollywood are among Johnson's pupils and they will be present to root for him.

Al Baffert and Sonsa Kozak, light heavyweights, will meet in the opening bout of the evening.

TACOMA BREWS ANNEX

The Tacoma Brews nosed out the California Petroleum Company nine, 16 to 15, in a game played at Wilmington yesterday. A high wind swept the diamond and made good playing impossible, which partially accounts for the large score. The Brewers gathered twenty-six hits. Six home runs were made, Stout, catcher for the losers, making two. Score:

TACOMA BREW	AB	R	H	O	A	CALIFORNIA PET.	AB	R	H	O	A
Shiner,2b	5	3	3	1	4	Bowers,ss	4	2	0	1	2
Hulser,rf	4	0	2	1	0	Rood,c	3	2	2	3	1
Downs,3b	4	0	3	1	3	Hesse,p	3	2	2	1	1
Tipton,ss	5	3	2	2	3	Burger,1b	4	3	1	8	1
Karst,1b	4	2	1	9	1	Turner,2b	4	2	2	2	3
McMill'n,lf	4	2	1	0	0	Carrol,lf	3	2	1	1	0
Risner'k,rf	4	1	3	1	0	Craig,3b	3	0	0	4	2
Phillips,c	4	0	0	7	1	Manning,cf	4	1	1	2	0
Sage,p	3	2	2	1	2	Sturges,rf	4	0	1	1	1
Totals	41	16	20	27	19	Totals	39	15	11	27	13

SCORE BY INNINGS

Tacoma Brew	2	1	0	4	1	0	0	2	5	—16
Base hits	2	2	0	4	2	0	0	2	5	—26
California Pet. Co.	3	0	7	0	0	2	0	0	3	—15
Base hits	3	1	4	0	1	0	1	0	1	—11

SUMMARY

Errors—McMillian, Turner, Carrol. Struck out—By Sage, 4; Hesse, 7. Bases on balls — Off Sage, 3; Hesse, 6. Hit by pitched balls—Bowers, 2; Karst, Phillips, Tipton. Home runs—Shiner, Tipton, Stout, 2; Burger, Hesse. Three-base hit—Sage, Risnerman. Two-base hits—Karst, Craig, Downs. Sacrifice hit — Downs. Double plays—Downs to Tipton to Karst; Hesse to Stout to Burger. Time of game—1h. 55m.

MERCHANTS, 13; K. C., 8

Twelve runs in the first two innings were enough to keep the East First-street Merchants in front of the Knights of Columbus nine at Downey Playground yesterday.

E. 1ST MERCHANTS	AB	R	H	O	A	K. OF C.	AB	R	H	O	A
Meeker,lf	4	1	1	4	0	Murphy,2b	4	1	1	2	3
Beaver,1b	4	1	1	4	2	Bamm,lf	5	0	2	1	0
J.Lafra'i,ss	6	2	2	2	0	Malasky,2b	5	0	0	1	1
Bassett,c	4	2	1	7	1	Mathe'n,1b	5	1	1	7	0
Ravetti,cf	4	2	1	1	0	Galman,rf	4	2	1	1	0
Wheeler,2b	2	2	2	0	0	Hamilton,ss	4	0	0	0	2
Roger,3b	3	2	2	0	0	Zinan'n,cf	4	0	1	1	0
Proctor'n,rf	4	1	1	0	0	Otten,c	4	0	1	16	0
Griffith,p	4	1	2	0	2	O'Donnell,p	4	0	0	0	0
T.Lafra'i,lf	4	0	1	1	0	Tucker,p	3	1	1	0	2
Boeck'n,2b	1	0	0	2	2						
Dunn,2b	2	0	0	0	1						
Billis,1b	1	0	0	1	0						
Totals	41	13	13	27	5	Totals	36	5	9	27	6

SCORE BY INNINGS

East First Merchants	4	8	0	0	0	1	0	0	—13	
Base hits	1	3	0	2	0	2	0	0	—8	
K. of C.	0	0	0	0	1	0	5	2	0	—8
Base hits	0	0	1	0	1	5	2	0	—9	

Errors — Murphy, 2; Malasnky, 2. Innings pitched—By O'Donnell, 2; Tucker, 7. Charge defeat to O'Donnell. Struck out—By Griffith, 17; Tucker, 14. Bases on balls—Off Griffith, 3; O'Donnell, 1; Tucker, 3. Hit by pitched balls—Meeker, Basura, Ravetti. Stolen bases—Meeker, 2; Beaver, 2; Basura, 3; Boeckmann, 2; Wheeler. Three-base hits—Bamm, Two-base hits—Tucker, Bangs, Mathews, J. Lafranchi, Provenzano. Time of game—2h. Umpire—Jones.

PETROLEUM 16, UNION 9

In a wild, free-hitting game at Inglewood Saturday the General Petroleum nine trimmed the Union Oil club. The score:

GEN. PET. CORP.	AB	R	H	O	A	UNION OIL CO.	AB	R	H	O	A
Maini'd,2b	5	3	2	1	1	Mc'ter,3b	5	1	1	3	1
Connally,rf	5	4	3	4	0	Biles,ss	4	0	0	1	1
Hastings,lf	4	2	1	0	0	Neely,c,2b	5	1	1	0	0
Rehman,1b	5	2	3	10	0	Wilson,c	5	2	4	11	0
Antinesc,cf	5	1	3	2	0	Nolan,1b	5	2	2	6	1
Guilford,ss	5	1	1	0	2	Leslie,cf	5	1	1	2	0
Poilin,3b	3	0	0	2	2	Cannon,rf	5	0	1	0	0
McDonald,c	4	1	0	7	1	Koesy,lf	5	0	2	0	0
Larson,p	4	2	1	0	2	Ingram,p	2	0	0	0	2
Tarsky,3b	2	0	1	0	0						
Totals	42	16	16	27	9	Totals	41	9	13	27	6

SCORE BY INNINGS

General Petroleum	3	4	0	0	1	1	0	4	—16	
Hits	3	3	0	0	2	2	0	2	3	—15
Union Oil	1	0	0	0	0	0	0	0	9	—9
Hits	1	0	1	2	2	0	1	4	—13	

Errors—Guilford, Rollin, Molitor, Nordquist, Wilson, 2; Leslie. Innings pitched—By McAllister, 7; Ingram, 2. Struck out—By Larson, 7; McAllister, 7; Ingram, 2. Bases on balls—off Larson, 2; McAllister, 4. Three-base hit—Nolan. Two-base hits—Connolly, Hastings, Rehman, Antinesc, Parky, Wilson, Cannon. Sacrifice hits—Leslie. Double play—Guilford to Mainland to Rehman. Time of game, 2:30. Umpire, Mayer.

PAN AMERICANS WIN

Hammering out fourteen hits, the Pan American Petroleum club trimmed the Standard Oil nine, 12 to 7, at Maier Park yesterday in the beginning of the second half of play in the Petroleum League. The score:

PAN-AMER. PET. CO.	AB	R	H	O	A	STANDARD OIL CO.	AB	R	H	O	A
Newton,rf	5	3	3	0	1	Walton,lf	5	1	1	3	1
Kerber,lf	6	1	1	0	0	Murrin,3b	4	1	1	1	2
Lee,3b	5	1	2	1	2	Isenhauer,cf	3	1	1	2	0
Chamb'in,cf	5	2	2	2	0	Thomas,cf	2	0	1	1	0
Burton,rf	5	2	1	2	0	Phelps,rf	5	1	2	2	1
Smith,2b	5	1	1	2	4	True,ss	4	0	0	3	1
Gipe,1b	5	1	2	11	1	Fos'ch,1b	4	0	0	11	0
Hatha'y,c	5	0	1	4	2	Kiemper,2b	0	0	0	0	0
Hall,p	5	1	1	1	1	Walters,3b	4	0	1	3	2
						Gaylord,c	1	0	1	4	1
						Wadl'r,c	1	0	0	0	0
						O'Meara,p	1	0	0	0	0
						McIntyre,p	1	0	0	0	0
						Mellor,f	1	0	0	0	0
						Vail,p	0	0	0	0	0
Totals	43	12	14	27	12	Totals	41	7	9	27	11

a—Drain batted for McIntyre in 8th.

SCORE BY INNINGS

Pan-American	4	0	0	2	2	1	2	1	—12	
Hits	2	0	1	2	3	2	1	3	—14	
Standard Oil	0	0	1	0	4	2	0	0	—7	
Hits	0	2	1	0	4	2	0	0	—9	

SUMMARY

Errors—Lee, Burton, Gipe, Murrin, Kiemper, True. Innings pitched—by O'Meara, 2; McIntyre, 6, Vail, 1. Charge defeat to O'Meara. Struck out—by Hall, 7; McIntyre, 4; Vail, 1. Bases on balls—off Hall, 2; O'Meara, 2; McIntyre, 4. Two-base hits—Newton, Gipe, Walters. Double plays—Burton to Lee to Gipe. Phelps to Fosich. Walters (unassisted.) Murrin to True to Fosich. Time of game—1:40. Umpire, Lopez.

MONTEBELLO 9, ECHO PARK 8

Larry Louis's Montebello club defeated the Echo Park A.C., at Montebello yesterday, the heavy-hitting of Chief Anthony, hurler for the winners, featuring. He got a homer, two singles and a walk in four trips to the plate. Score:

ECHO PARK A.C.	AB	R	H	O	A	MONTEBELLO	AB	R	H	O	A
Stewart,cf	4	2	2	2	1	Chandler,2b	5	0	1	0	0
Felix,2b	3	1	1	0	7	Fowler,lf	4	2	1	1	0
Meadows,1b	5	7	3	7	0	Huffman,ss	4	2	1	1	0
McCabe,p	5	1	3	0	4	Hatch,1b	4	1	2	7	0
Loremal,c	4	1	1	7	0	Williams,rf	3	0	0	2	0
Wadler,2b	5	1	1	0	5	Anthony,p	3	2	2	2	2
White,ss	5	1	2	1	3	Pederson,2b	4	1	2	3	2
Lee,lf	5	1	1	2	0	Steven,cf	4	0	0	2	0
Charles,rf	5	0	1	0	0	Dunbar,c	3	1	1	10	0
Totals	44	8	15	24	16	Totals	36	9	13	27	7

SCORE BY INNINGS

Echo Park A.C.	3	0	0	1	0	0	2	0	2	—8
Base hits	4	1	2	3	0	1	2	0	1	—13
Montebello	1	1	0	6	1	0	0	0	0	—9
Base hits	2	1	4	2	1	0	2	1	0	—12

SUMMARY

Errors—Chandler, 2; Huffman, 4; Steven, Stewart, Wadler, 2; White, Charles. Struck out—By Anthony, 16. Bases on balls—Off Anthony, 1; McCabe, 4. Stolen base—Wadler. Home runs—Hatch, Anthony, Meadows. Three-base hits—Hatch, Meadows, McCabe. Two-base hits—Huffman, Charles. Sacrifice hit—Dunbar. Left: Felix. Double play—Wadler to Felix to Meadows. Time of game—1h. 45m. Umpire—Wing.

PASADENA WINS

The Pasadena Merchants won from the C. C. M. O. Oilers at Brookside Park yesterday by an overwhelming score of 19 to 7. The Merchants knocked all three of the Oilers' chuckers, Duffy, Ramey and Hoffaker, all over the lot, coupled with poor fielding of the Oilers' infield. The score:

C.-C. OIL CO.	AB	R	H	O	A	PASADENA MER.	AB	R	H	O	A
Malonev,ss	5	0	0	0	0	McNabb,2b	2	2	1	4	4
Parker,3b	4	0	0	1	3	Leathers,ss	3	1	1	2	3
Snapp,rf	4	1	0	2	0	G.Haas,rf	4	2	3	0	0
Scherf,1b	5	3	3	6	1	Dorman,cf	3	2	2	0	0
Mensall,cf	3	1	1	3	0	Rhorer,c	3	0	2	8	0
Lorenson,2b	3	2	1	3	1	E.Haas,lf	5	1	2	2	0
Copeland,c	3	0	1	8	1	Cline,1b	5	1	2	10	0
Lewis,lf	3	0	0	1	0	Carp'ter,3b	5	3	2	1	2
Duffy,p	1	0	0	0	1	Rieger,p	3	1	1	0	3
Hoffaker,p	2	0	0	0	1	Pile,p	1	1	1	0	0
Ramey,p	0	0	0	0	0						
Molle,3b	1	0	1	0	0						
Totals	35	7	7	24	10	Totals	36	19	19	27	14

SCORE BY INNINGS

C. C. M. Oil Co.	0	2	0	2	0	2	0	1	0	—7
Hits	0	2	0	1	0	1	0	1	1	—7
Pasadena Merchants	1	3	0	1	3	0	5	3	2	—19
Hits	0	2	4	0	0	4	1	4	1	—22

ORIGINATOR OF THE WILSHIRE DISTRICT INVENTS HEALING MAGNETIC DEVICE

Gaylord Wilshire, prominent Los Angeles business man and internationally famous as the originator of the Wilshire District, named in his honor, has recently invented a marvelous new device for combating pain and disease. He calls it the IONA LIFE BELT.

Although making no claims for possessing a great amount of scientific medical knowledge, Mr. Wilshire has conducted a considerable amount of private research and investigation in the realm of electro-magnetic therapy.

INDUCTED HEAT

The electric pad, stove or hot water bottle warms you directly by conduction. The Iona Life Belt warms and revitalizes you indirectly by induction through the stimulation of molecular activity within you. Where the electric pad puts heat on your skin, the Iona puts heat under your skin. Mr. Wilshire expresses the belief that the healing effect of the Iona Life Belt is due to the magnetism generated, which in turn, brings about an oxidation of the cells and a toning up and revitalization of the entire system.

MANY MIRACULOUS CURES

The results obtained with the Iona Life Belt are so amazing as to be almost unbelievable, except to those who have actually seen it work. Wonderful success has been obtained in the treatment of rheumatism, arthritis, neuritis and asthma, according to Mr. Wilshire. Several cases of goitre, seemingly hopeless, have also been cured instantly and completely, it is claimed, and even tuberculosis seems to succumb to the belt.

Mr. Wilshire states that so far, in every case thoroughly treated, pain has been banished. At present he is interested in finding out just what the Iona Life Belt can do. Hence he is making a public offer of absolutely free treatments with the belt to all who are ill or in pain. These free treatments are given daily in rooms adjoining Mr. Wilshire's real estate offices at 16 Busch Building, at the corner of Wilshire Boulevard and Vermont, and also at the Owl Drug Store, corner of 5th and Broadway.

Tortured for years by varicose veins
Trouble entirely healed by Resinol

Chicago, Ill., Oct. 23: — "I had suffered from varicose veins for 2½ years and had doctored continuously without results as I could not keep off my feet. The pain was so great that I could not sleep and I cried at night until I was completely exhausted. My hair was turning gray and I thought I would lose my mind. Last summer my son had a sore on his chin and Resinol healed it, so I decided to try it myself. In little less than a week I obtained relief and in six months time the trouble was entirely healed. I cannot tell you how thankful I am — I am the happiest woman in the world and I owe it all to Resinol." (Signed) Mrs. Gussie Newman, 2424 Orchard St.

—and follow the doctor's advice

"Eat more fruit and vegetables—drink more water—do not fail to take a physic when you need it."

One of the best and easiest is

CHAMBERLAIN'S TABLETS "2 Bits"

Sold nearly everywhere

-Mr. Harry Goble Tells How Cuticura Healed Eruptions

"My back began to itch and burn and a rash of small pimples broke out across my shoulders. The pimples were hard and red and scaled over, and would break and scale over again. They itched and burned causing me to scratch until my back was covered with sore eruptions. The eruptions were so sore that when I lay down I could not get a bit of sleep.

"I read an advertisement for Cuticura Soap and Ointment and purchased some. In a few days I got relief, and after using three cakes of Soap and one and a half boxes of Ointment I was healed." (Signed) Harry Goble, Lexington, Nebr., July 5, 1924.

These fragrant emollients are all you need for all toilet purposes. Soap to cleanse and purify, Ointment to soothe and heal, Talcum to powder and sweeten.

Soap 25c. Ointment 25 and 50c. Talcum 25c. Sold everywhere. Sample each free. Address: "Cuticura Laboratories, Dept. R, Malden, Mass." Cuticura Shaving Stick 25c.

The PRE-VIEW
Every Wednesday with LOS ANGELES TIMES

"Every Woman Knows"
Myer Siegel & Co.
617-619 South Broadway

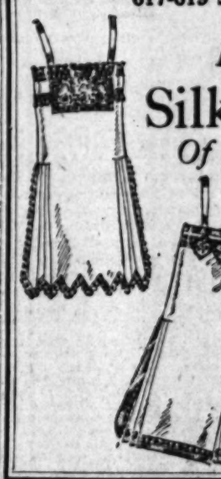

For Today Only
Silk Envelopes
Of Unexcelled Value!
$3.45

These dainty envelopes of the heaviest quality Crepe de Chine are exceptional at this price. Trimmed with appliqued and Point d'Esprit laces, and fine Binche and real Filets. Colors, Pink, Peach, Maize, Nile, Blue, Orchid and White.

LINGERIE, FOURTH FLOOR

Maximes
519 BROADWAY

Trimmed and Sport Hats
$2.00 $2

—Fine Straws
—Straw and Silk Combinations
—Colored Felts

Every hat in this tremendous assortment has been radically cut in price. Sport, street and dress hats are included in hundreds of clever styles to suit miss and matron. The season's smartest colors and combinations as well as black. MAXIMES—1st Floor.

ROOFLESS PLATES
Guaranteed for 10 Years

My Roofless Plate is the ideal denture and not to be compared with the commonplace, heavy, ordinary plate.

DOES NOT COVER THE ROOF OF THE MOUTH

and makes eating a pleasure. No matter how hard or flat your palate or how many unsuccessful sets of teeth you have had made. MY PLATES ARE A GUARANTEED SUCCESS. Stick tight and look natural. You can smile, yawn, sing, whistle or eat corn on the cob and they never drop.

Roofless plates are made with Anatomical teeth that your lovever.

ROOFLESS PLATES GIVE SATISFACTION. THE PRICE IS REASONABLE.

Plates—as low as $16.00
Crown and Bridge Work—as low as 5.00
Fillings—as low as 1.00

X-Ray Service—Gas Given
Experienced Nurse.
OPEN EVENINGS

DR. P. A. SPARKS
OVER OWL DRUG STORE
At Fifth and Hill Streets
Entrance 508 S. Hill St.
Phone MAin 3544. Los Angeles

FOR BURNING ECZEMA

Apply Zemo, the Antiseptic Liquid—Easy to Use

When applied as directed Zemo effectively removes Eczema, quickly stops itching, and heals skin troubles, also Sores, Burns, Wounds and Chafing. It penetrates, cleanses and soothes. Zemo is a clean, dependable and inexpensive, antiseptic liquid, that is especially adapted for daytime use because it does not show. Trial bottle 35c, large size $1.00. Zemo Ointment is recommended for use at night —50c. Zemo Soap, antiseptic and healing, 25c.—[Advertisement.

Sante Fe
New York
$147.40 round trip.
daily May 22nd. to September 15th
return limit October 31st
via Santa Fe

Reservations & Tickets
211 So. Broadway
Telephone Broadway 8500
Depot 1st & Santa Fe Ave.
Telephone Main 8220
Los Angeles

Familiar Names
along Automobile Row are
Familiar Names
in the "Automobiles For Sale" columns of Times Want Ads.

"EVERYTHING FOR BUYERS—BUYERS FOR EVERYTHING"
TIMES WANT ADS

BE PATRIOTIC—CELEBRATE THE 4th
FIREWORKS Exhibition
Assortments—$25.00, $50.00, $100.00, $250.00 to $1000.00.
—Ready for Shipment—
L. A. FIREWORKS CO.
410 East Third St., Los Angeles.

THE WEATHER

[Official Report]

LOCAL OFFICE, U. S. WEATHER BUREAU, Los Angeles, June 21.—[Reported by H. B. Hersey, Meteorologist.] At 5 o'clock a.m. the barometer registered 30.01; at 5 p.m., 29.95. Thermometer for the corresponding hours showed 69 deg. and 76 deg. Relative humidity, 5 a.m., 92 per cent; 5 p.m., 78 per cent. Wind 5 a.m., west; velocity 5 miles; 5 p.m., southwest, velocity 9 miles. Temperatures, highest, 73 deg.; lowest, 59 deg. Rainfall for season, 7.94 inches; normal to date, 15.66 inches; last season to date, 6.07 inches. Barometer reduced to sea level.

LOCAL FORECAST

For Los Angeles and vicinity: Fair and moderately warm.

STATE FORECAST

SAN FRANCISCO, June 21.—Weather forecast: San Francisco and vicinity: Cloudy in morning, followed by fair Monday; Tuesday fair, moderate temperature; moderate northwest winds.

Sacramento and San Joaquin Valley: Fair Monday and Tuesday; warmer Tuesday; gentle, variable winds.

Santa Clara Valley: Fair and mild Monday, but cloudy in early morning; Tuesday fair and warmer; gentle northwest winds.

Southern California: Fair Monday and Tuesday, continued warm in the interior.

ARIZONA FORECAST

PHOENIX (Ariz.) June 21.—Forecast for Arizona: Fair Monday and Tuesday; warmer east portion Wednesday.

TEMPERATURES

Stations—Conditions, 5 p.m.	Temperatures—Max.	Min.	Precip. 5 p.m.
Abilene—Cloudy	94	66	0
Boise—Raining	66		.09
Boston—Clear	82		
Buffalo—Clear	74		0
Chicago—Cloudy	82		.01
Denver—Cloudy	82		0
Dodge City—Clear	96		0
Eureka—Cloudy	62		.12
Flagstaff—Cloudy	72	48	.56
Fresno—Clear	96	70	0
Galveston—Clear	86		.70
Havre—Partly Cloudy	80	46	0
Helena—Raining	64		.01
Kamloops—Partly Cloudy	68		0
Kansas City—Cloudy	86		0
Knoxville—Clear	82		0
Los Angeles—Clear	73	59	0
Memphis—Clear	94		0
Modena—Cloudy	82	50	.10
Nacdoc—Clear	104		0
New Orleans—Partly Cloudy	94		0
New York—Partly Cloudy	80		0
North Head—Cloudy	58		0
Oklahoma—Cloudy	94		0
Phoenix—Partly Cloudy	102	80	0
Pittsburgh—Clear	82		0
Portland, Or.—Clear	82	54	0
Rapid City—Cloudy	84		0
Red Bluff—Clear	94	54	0
Reno—Clear	94	52	0
Roseburg—Clear	92		0
Sacramento—Clear	94		0
St. Louis—Cloudy	94		0
Minneapolis, St. Paul

The Times
LOS ANGELES

XLIV. MONDAY MORNING, JUNE 22, 1925.—PART II. 16 PAGES POPULATION (By the Federal Census—(1920)—576,673 By the City Directory—(1925)—1,150,540

...ET WOMEN REPUBLICANS

...Federation Will Meet Tomorrow

...Leaders in Political Caught to Attend

...Lenroot's Daughter ...ion of Delegates

...ntries from every sec... the State began to surren... Los Angeles yesterday many ...egates to the first an... ...ession of the Republic... ...Federation of Californ... ...will be conducted in ...morrow. Leaders of ...political thought from ...of California will attend. ...early arrivals were ...ator Lenroot Black and ...A. Rigg of San Fran...cisco. Mrs. Black, daughter of Senator Lenroot, is director of the National Republican Women's Information Bureau; Mrs. Rigg is organizer of the Republican study clubs for the northern district.

Mrs. Frederick E. Judd of Boston, organizer of Republican women's clubs throughout ... also arrived Mrs. C. E. Greg...

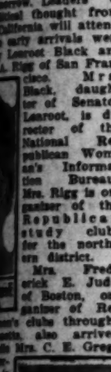

...ion of the hostess ... Miss Ida U. Wells ... of the registration com...

...ment was made yes... Mrs. Ida R. Koverman, ...mary, that those who ...made reservations for ...luncheon should do ...by telephoning fed... headquarters, FAber 1920, ...a.m. today. Mrs. Dora ...in charge of the lunch...

...EUM'S FOURTH ...EARLY FINISHED

...OF DAHLIA TER... ...NOW BEING LINED ...ALABAMA MARBLE

...ding the construction ...to fourth unit, the walls, ...of ceilings of Dahlia Ter... ...museum-columbari... ...Forest Lawn Memorial Park ...being lined with Alabama ...marble, deliveries of ...have been commenced by ...Marble and Tile Com... ...Angeles, according to a ...made yesterday by C. B. ...chief of the engineering ...of the Memorial Park. ...the completion of ...construction of the ...last unit of the building ...schedules, and the com... ...will, it is declared, ...California one of the ...most beautiful mauso... ...the country.

...UTE FOR NURSES

...be Conducted ...Southern Branch

...series of five subjects has ...ranged for the Fourth An... ...Institute for Public Health ...Nursing to be conducted in Los An... ...July 16 to 31, accord... announcement in the State ...Health weekly bulletin. ...Institute is to be conducted ...the joint auspices of the ...Public Health Board of Health ...Association of the Uni... ...of California. Southern ...sessions of the meetings will be held ...Hall of the ten-day pe... ...Southern Branch. All ...who have had one year ex... ...public health work are ...attendance. Applica... ...for those who desire ...can be obtained from ...State Board of Health at Sac...

...AY EMPLOYMENT GAINS

...ays of Industrial Groups Show Increases With Average Weekly Pay $29.36

...ording to a monthly report of the State Bureau of Labor Statis... ...employment conditions throughout the State were better in May ...than the preceding April. The report of the California Labor ...Bulletin, also declares that the average weekly earnings in ...May increased approximately 2 per cent, reaching an average ...of $29.36 per week.

...Several groups of indus... ...showed a slight decrease in ...April during May, which ...on the total average, the ...of industrial groups ...showed increases, the re... ...of these, employ... ...in water, light and ...power companies increased a full 6 per cent over April figures. Wood manufactures and chemical, oil and paint industries showed a 4 per cent gain.

Where are ten group industries listed on the the bulletin and all but four showed a gain. Decreases in employment are noted for food, beverages and tobacco; metal, machinery and conveniences; printing and paper goods; and clothing, millinery and laundrying. According to the State bureau the bul'etin is representative of 60 per cent of all employment in California, or a total of 148,000 employees. It is compiled from figures sent in by 798 industries.

OFFER SIMIAN STARS

Universal Would Send Monkeys to Aid Evolution Controversy

Deeply touched by the recent sacrifices made by students of evolution in their vain quest for the origin of man, officials of the Universal Pictures Corporation yesterday decided to enter the Bryan-Darrow controversy by offering to the researches of science many of the big film organization's greatest actors and actresses. The terms of the offer, an amazing one in view of the fact the cinema stars concerned are representative of the highest types of emotional ability, made public yesterday follow:

"In order to cast a light in the darkness that the lamp of science is seeking to penetrate, Universal City now offers its simian population.

"Until the conclusion of the monkey controversy at Dayton, Tenn., and the present issue in which Mr. Bryan and Mr. Darrow are so prominent, Universal offers for interviews, research, or any other purpose, the monkeys in the Universal City Zoo. These range from Jiggs, the huge man-ape, down to some very small Chinchilla monkeys—all very versatile, energetic flea-scratchers and actors of such ability that they sometimes overshadow the efforts of their human co-stars.

"Our monkeys have given us personal assurance that they will undertake any possible service.

"Yours in the name of Truth."

'La Golondrina' to be Played at San Diego Fete

Yesterday marked the closing performance of a ten-weeks' run of "La Golondrina" (The Swallow) in the old Mission playhouse at San Gabriel. The old theater was crowded to capacity.

John Steven McGroarty, the author, has seen his new play firmly established as the second of a planned California trilogy. The play of "The Swallow" was acclaimed by many as even better than the Mission Play.

"La Golondrina" is now to be featured in a gorgeous celebration at San Diego. In trying to find a fitting place for San Diego in the festivities in connection with California's Diamond Jubilee, the Chamber of Commerce, Merchants' and Manufacturers' and other business and civic associations in a joint meeting, decided to invite the entire State to celebrate with San Diego in commemorating on July 1, the 156th anniversary of the founding of San Diego and the birth of civilization in California.

It was voted that presentation of "La Golondrina" would bring the spirit of old California into such a celebration. With this in view a committee journeyed to San Gabriel and secured the co-operation of Mr. McGroarty and his company of players.

Beginning July 1 and lasting until the Fourth, inclusive, "La Golondrina" will be presented at the Spreckels Theater in San Diego.

Publicity Man Will Give Talk to Advertisers

Philip L. Thomson, publicity manager of the Western Electric Company and past president of the Association of National Advertisers will address the Advertising Club tomorrow noon at their regular meeting in the Biltmore Hotel. Mr. Thomson will speak on "Advertising as a Factor in Moulding Public Opinion."

In his capacity as publicity manager of the Western Electric Company, Mr. Thomson has been an advocate of a closer understanding between utilities and their customers and has developed what has become known as "good-will advertising."

Laura Stastka, lyric soprano, will give a musical number. President A. D. Smith will preside. This will be the last meeting of the club until September.

SCHOOL CLUB TO MEET

The semiannual meeting and ceremonies of the Star and Crescent Club, composed of alumni and upper division students at the Los Angeles High School, will be conducted at 1 p.m. next Wednesday in the school auditorium and later in Memorial Park. Addresses will be made by Miss Grace Stoermer, a member of the women's department of the Bank of Italy, and Stanley Mullen, president of the senior class at the school.

WORKMAN ASKS CITY THRIFT AID

Urges Taxpayers Support Economy Measures

Points Out Narrow Margin on Which Must Work

Council Head Quotes Knox Finance Statement

Boyle Workman, president of the City Council, who will probably be president of the incoming Council in which he will represent the Fourth Councilmanic District, yesterday issued a statement calling upon the taxpayers to support the Councilmen in their economy measures made necessary by the reduced income of the general municipal government by reason of the provisions of the new charter.

"If the Councilmen, at the insistence of constituents, make expenditures for their districts which cannot be financed with funds in hand," said President Workman, "then there will be only one way out: higher taxes by a re-enactment of the occupational or business license tax. The new Councilmen and the people of Los Angeles are opposed to higher taxes, so we must all work together for economy during the next twelve months when the new charter is being given its trial."

PREPARE NEW BUDGET

President Workman's statement was occasioned by the results of the work to date of the committee of the present Council which, with the assistance of Mayor Cryer and Efficiency Director Knox, is preparing the budget of the city's expenses for the fiscal year which begins July 1, when the new city government takes office and the charter becomes effective. The committee consists of Councilman Musnet, chairman; President Workman and Councilmen Baker, Criswell and Sanborn. As the next City Council will be governed by the budget now being prepared, many of the Councilmen-elect are attending the daily sessions of the Budget Committee at the City Hall, including Councilmen-elect Downs, Shaw, Hughes and Barnes. Under the provisions of the new charter, the future budgets will be made out by the Mayor with the assistance of the Director of the Budget, and submitted to the Council for approval, instead of the present system of being made by the Council and submitted to the Mayor for approval.

In support of his appeal for the need of economy by the next city government, President Workman made public a statement prepared by Efficiency Director Knox showing that due to known requirements of the new charter, exclusive of the salaries of the sixteen general managers who will be appointed after July 1, and whose salaries will then be established by the reorganized boards and commissions, the City Council's Budget Committee is now faced with the task of making the sum of $8,222,000 cover the cost of all equipment, repairs, supplies, materials and the salaries of the sixteen general managers when established, for the fiscal year 1925-1926. Without considering any rises of saleries of employees now working for the city or increasing the personnel of departments, the city government pay roll for the next fiscal year will be $18,330,000 to be taken from a net income of $18,553,000, leaving a balance of $3,222,000 to finance the remainder of the work of the city's departments. Early in the examination of the city's reduced income next year, the Budget Committee saw that the request of Chief Heath for 880 additional policemen for patrol and traffic work could not be granted, and similar requests from other departments have already been denied.

CHARTER LIMITS TAXES

The statement of the city's reduced income and the resulting problem now before the budget committee to carry on the increased city business during the next twelve months as prepared by Director Knox, was as follows:

"The charter places a limit upon the amount of taxes which may be levied for general city government. This limit is fixed at $1.25 upon each $100 of assessed valuation. Then, by its own provisions, the charter allocates 24 1-2 cents of this $1.25 for certain specified purposes, regardless of how badly the money may be needed for other purposes. It is identically similar to a man with an income of $3000 per year setting aside $600 a year for clothing and telling his family that the other $2400 had to cover all other expenses from insurance to theater tickets.

Assessment valuation, 1925-26, is $1,500,000,000 (estimated:) amount of taxes received from $1.25 levy, $18,750,000.

"In addition to revenue received from taxes, the city receives income from other sources, such as licenses, fines, fees, permits, franchises, interest, rent, etc. The amount estimated for 1925-26 is $5,000,000. This added to the $18,-750,000 from taxes makes a total income of $23,750,000.

The expenditures required by charter are:

Park Department	$1,050,000
Library	1,050,000
Permanent improvement fund	900,000
Playground Department	800,000
Pensions	1,440,183
Bureau of Budget and Efficiency	37,500
Total	$5,007,683
Balance for all other city departments (except Harbor and Public Service)	$18,832,317
Salaries fixed by charter	99,200
Total	$18,553,117

"There are now pending before the Budget Committee requests totaling approximately $29,000,000. These requests must be reduced until they come within the income of $18,553,117, and a serious obstacle to this reducing process is the fact that the existing ordinances providing for the employees' salaries and wages require an expenditure of $15,330,554.

"The Budget Committee is thus faced with the problem of determining whether or not it is possible to make the sum of $3,222,-563 cover the cost of equipment, repairs, supplies, materials, etc., for all departments of the city whose revenues are not specifically provided for as above indicated."

Dan Cupid Bowls Over Film Husky

Motion-Picture Couple Wed

Mr. and Mrs. William ("Bill") Russell and Dr. Frank Dyer

FILM "STRONG MAN" WEDS

"Bill" Russell and Helen Ferguson Married as Culmination of Six-Year Romance

William ("Bill") Russell, strong man hero of the films, took a fall in the fields of matrimony yesterday when he was wed to Miss Helen Ferguson, his former leading lady, at the Wilshire Boulevard Congregational Church.

The wedding was the first conducted in the chapel of the recently constructed church, and was performed in a setting of magnificent floral decorations. Dr. Frank Dyer, pastor of the church, read an impressive ritual.

YACHT HONEYMOON

Albert Russell, brother of the groom, and Vola Vale, the groom's sister-in-law, attended the couple. Other attendants were Mrs. Norbert Brodin and William Beaudine.

Immediately after the service the couple left by automobile to board Russell's new yacht, the Helena, built and christened for his bride, on which they will make a four-day honeymoon cruise in Southern California waters.

"We have loved each other for years of age, and Miss Ferguson 23. long time and are going to be happy, I know," Mrs. Russell said. "We know each other well and thought a long time before we took the final step. There will be no separation in this family."

SIX-YEAR ROMANCE

The romance which was climaxed yesterday started six years ago in New York City, when Miss Ferguson called on Russell to apply for the role of leading lady in his next production. Her youth and inexperience caused Russell to refuse, but the pair became friends.

A year afterward, when Russell was starring in William Fox productions, Miss Ferguson came here and was cast as his leading lady. They confessed their love during the work on the final sets of the picture.

Records at the marriage license bureau showed that Russell is 38

LEWIS TRUSTEE ASSAILED

Court to Hear Creditor's Charges of Mismanagement in Promoter's Affairs Today

Legal proceedings seeking the removal of A. R. Rutherford as trustee of the $10,000,000 bankrupt estate of E. G. Lewis, former promoter of Atascadero and the Palos Verdes estates, are scheduled to begin before Federal Judge James this morning, with a promise of verbal fireworks. Once the status of Rutherford has been determined in court, creditors of Lewis, who forced the bankruptcy action, are confident that efforts to straighten out the tangled affairs of the promoter will go forward rapidly.

The contest against Rutherford as trustee was brought by Attorney Joseph L. Lewinson, acting for Elsie King, a creditor. In a list of charges against Rutherford is included an assertion that he has mismanaged the affairs of the properties involved.

One of the principal bones of contention in the matter to be heard today centers around an expense account of Rutherford's now in the possession of W. P. Butcher, Jr., of Santa Barbara, who sent to Judge James his resignation as referee in bankruptcy on the 8th inst. Proceedings to appoint a new referee are held in abeyance pending action on the King request for a new trustee to replace Rutherford. The expense account is said to contain items that will call for sensational testimony.

It was learned also, last night, that Judge James will be petitioned today for permission to allow an amendment to the present complaint against Rutherford, so that a new charge may be incorporated in those already listed. The new accusation, it is understood, will be that Rutherford was not a resident of the State at the time he was named trustee.

PAVING PROTESTS DENIED

Protests against the paving and improvement of Normandie avenue from Melrose avenue to Beverly Boulevard and of Laurel Canyon Road from Hollywood Boulevard to Sunset Boulevard have been denied by the City Council so that the work will now proceed.

GIRLS' CAMP OPENED

Sixty-five Leave for Outing at San Antonio Canyon

The opening of the Young Women's Christian Association summer vacation camp in San Antonio Canyon was announced yesterday when sixty-five high-school girls from Long Beach and Pasadena left for a week's outing. On the 29th inst., the camp will be open for Los Angeles girls, the month of July being set aside for high-school girls and August for business girls.

The organization is also conducting three trips during the months of July and August, one to Yosemite, another to Honolulu and the third to Alaska.

Tomorrow will be the opening day for twenty-five new swimming classes. The swimming pool hereafter will be open from 9:30 a.m. to 9:30 p.m.

CONTRACTORS DESIRE LICENSE TAX REPEAL

The local branch of the Associated General Contractors of America has petitioned the City Council to repeal the occupational or business license tax as applying to builders and contractors. The petition stated that the tax had been repealed as applying to many lines of business, and the contractors are asking that the tax be abolished on their business.

FATHER'S DAY QUIET AFFAIR

Occasion Passes Unobserved by Any Public Show of Esteem

Yesterday was Father's Day, but it was unobserved as far as public demonstrations of esteem for dad went. The celebration consisted in giving daddy a new necktie or if separated from him in writing or telegraphing respect and regards.

Father's Day like Mother's Day is a new event in the American calendar, along with the many other days recently devised. Father's Day has a competitor in Father and Son Week which is more widely celebrated.

GIVES AIMS OF DEFENSE DAY TESTS

Threefold Object of Plan for Exercises on July 4 Are Outlined by Menoher

Adjt.-Gen. R. E. Mittelstaedt of the California National Guard, has been appointed by Gov. Richardson to take charge of California's participation in the National Defense Test, July 4, it was announced here by Col. George F. Hamilton, Regular Army officer in charge of the liaison headquarters in Los Angeles.

In making this announcement, Col. Hamilton made public a statement by Maj.-Gen. Charles T. Menoher, corps area commander for the eight western States, outlining the purposes of Defense Day.

"The objects of the Defense Test are threefold," Gen. Menoher's statement says.

"First, to encourage patriotic demonstrations, thus emphasizing the historical occasion when Congress first pledged the resources of the country for national defense and commemorating the sacrifices made for national defense.

"Second, to familiarize the country at large with the defensive measures that would be employed and to indicate to each citizen the part he or she would have to play in the general scheme were the nation required to exercise the right of self-defense.

"Third, to grant opportunity to the officers charged with national defense to check details, to make corrections in plans and to test the efficacy of these plans."

Grand-daughter of Kit Carson is Residing Here

Mrs. Robert Beach, who declares she is the only grand-daughter of Kit Carson, the famous scout and Indian fighter, living in California, has moved with her husband and two children from La Junta, Colo., to 318 Newland street. Her father, Kit Carson, Jr., 67 years of age, is living at La Junta.

Mrs. Beach asserted she came to California because of the many trips made to this country by her grandfather and of the wonderful school and playgrounds in Los Angeles. Kit Carson came to California with a party of trappers from Santa Fe, New Mexico, in 1829, and returned in 1842 with Fremont.

"I am the only grandchild of Kit Carson in Los Angeles," said Mrs. Beach, "although several here claim relationship to him. His six other grandchildren are all living at La Junta with my father."

TWO KILLED, SIX HURT IN TRAFFIC

Long Beach Woman, Police Officer Lose Lives

Boy in Critical Condition After Accident

Two Dangerously Injured as Machine Overturns

Four automobile accidents resulting in death to two persons and injuries to six others over the week-end were reported yesterday. A young married woman of Long Beach and a member of the Southgate police department were killed, while two of the six injured have barely an even chance to recover.

Mrs. Guy M. Small, 26 years of age, whose husband is an employee of the Pacific Electric Railway in Long Beach, was killed instantly when she and her 3-year-old son Richard were thrown from an automobile following a crash at First street and Claremont avenue in the beach city yesterday evening. The little boy is in a critical condition with a possible fracture of the skull. They were riding in a car driven by R. S. Whitson of Seal Beach, which was struck by the machine of O. A. Newcome, 1424 Chestnut avenue, Long Beach.

Unexplained circumstances surrounding a crash Saturday night which resulted fatally to one member of the South Gate police department and may cost the life of another, were being investigated by officers of that community last night with the co-operation of Orange and San Diego county authorities.

William Sickler, 36 years of age, jailer and garage man of the department, was so badly injured that he died in a sanatorium at La Jolla. Harold Lloyd, motorcycle officer, is in a critical condition at the same institution. The crash occurred about seventeen miles from El Segundo.

The two men, according to information from South Gate, were astride a single motorcycle, driven by Lloyd, and were hunting motorists who had failed to appear on traffic charges in Southgate courts to serve them with warrants of arrest.

Apparently they crashed into an automobile on the highway, but nothing was found to indicate the manner in which the collision took place or who the motorist was who was involved in the fatal accident.

The officers and the wreck of their machine were discovered on the highway by John Schilling, also of South Gate, who was en route to San Diego. He came upon the men and motorcycle only a few minutes after Sickler and Lloyd has passed him.

Sickler was married and had a family. It was said at South Gate that his wife and children are visiting relatives in the East.

Telegrams were dispatched notifying them of the tragedy and efforts begun to get in touch with other relatives of Sickler believed to live in Hollywood. A request was made that they phone Southgate police at DElaware 2169.

John Erooks of 126 Fair Oaks avenue, Pasadena, and Miss Agnes Farthum, 254 Parnell avenue, Lamanda Park, were both dangerously injured yesterday when the car in which they were riding overturned near San Fernando Road and Lankershim Boulevard. Brooks suffered a fractured shoulder blade, broken bones in both legs and possible internal injuries, while Miss Farthum's hip was fractured and her back badly sprained. They were taken by police officers to Cottage Hospital in Burbank.

Physicians at the same hospital also treated David Johnson, 14 years of age, of 1126 Wilson street, Glendale, yesterday for a deep cut in his right arm, received when a car in which he was riding collided with another machine at Alameda avenue and Victory Boulevard.

UPLIFTERS' PLAY IS SUCCESS

"The Brothern" Depicting Humanity's Progress from World's Beginning, Impressive Affair

Climaxing a week of brilliant events, the membership of the Uplifters' Club, attending the twelfth annual outing of the organization in Santa Monica Canyon, were present last night at a picturesque banquet that was followed by the presentation in the open-air theater of an allegorical play, "The Brothern," regarded by many as the most impressive event of the week.

More than 450 members of the club, accompanied by their families and friends, attended the banquet and later went to the Greek Theater in Rustic Canyon, where their silent attention paid tribute to the drama of human life enacted before them.

"The Brothern" is an allegorical play in four acts or scenes, written by James W. Foley and taking as its theme the progress of humanity beginning with the creation of the world, showing the chaos of the dawning, the murder of Abel by Cain, the crucifixion of Christ, the assassination of Lincoln and the World War.

After its presentation, President Haldeman of the Uplifters' Club, declared that the club officials and players had been complimented on staging one of the most successful and inspiring plays ever attempted by a like organization. Among those who paid tribute were representatives of the Bohemian and Family Clubs of San Francisco.

Stirring music written especially for the play by Louis F. Gottschalk, and capable direction by Ellis Reed also were factors in the success of the production. The names of the actors and the parts they played were as follows: Abel, Clair B. Brunson; Cain, H. Ellis Reed; A Voice, R. D. McLean; Justice, Harold Ostrom; Mercy, Fred C. Mepherson; Time, John Sainpolis; Christ, Nigel de Bruiller; Lincoln, M. Philip Hansen; first Roman soldier, Dr. Louis Josephs; second Roman soldier, Card Gantvoort; third Roman soldier, Harry C. Clark; fourth Roman soldier, Robert A. Heffner; wounded soldier, George Rice, Jr. Mercy's Song at Eventide was sung by Harold Procter.

Members of the Uplifters' Club were unanmious in declaring that this year's outing eclipses all former years. Starting a week ago Sunday at noon a continuous succession of events has kept the club members busy and entertained. Athletic events of all kinds were one of the week's attractions. Saturday a circus provided diversion. Credit was given Frank Ryan, chairman of the outing committee, and Sim Crabill, treasurer of the club and in charge of membership attendance and banquets at the outing, for the week's success.

CHANGE VANCOUVER TO CITRUS, WILSHIRE ASKS

Residents of Vancouver street in the Wilshire district east of La Brea avenue have petitioned the City Council to change the name of their street to Citrus avenue.

The petition sets forth that in Boyle Heights is another Vancouver street and that as a result Wilshire Vancouver residents received mail belonging to Boyle Heights Vancouverites and vice versa, all to the confusion of the people themselves and to the postal department.

The City Council will consider the petition this morning.

The Lancer

by Harry Carr

THE woman pays . . .

Yes, she does! In your eye! For instance, this woman whom the San Diego police have turned loose.

A SCORNED VAMP

According to her own story, she got into a tawdry love affair with a man other than her husband.

When the man got tired of her, she told her husband the whole story; and the two of them started gunning for the lover—both with revolvers, and the husband with a set of surgical instruments.

They enticed him into an automobile. The shooting began. The husband was killed and the weary lover was horribly wounded.

And now, the police have released the woman. She, alone, escapes without paying.

She says that life was "drab" in the little mountain place where they lived.

To say the least, she seems to have contrived to pretty well dab color into the drabness. No doubt, she will now move to a larger town where the opportunities are still more sensational.

DRABNESS OF LIFE

And, speaking of drabness, one town isn't any more drab than another.

Drabness exists in your own mind.

Anyone with brains and imagination can find entertainment at a water-tank in the desert. Without brains, New York is a dull village.

BATHING BEAUTIES

The bathing beauty has been waved off the map by the women delegates of the National Amateur Athletic Federation meeting here.

And they are right.

There are a lot of wonderful girl swimmers, and it is obvious that they can't swim in long skirts with trains. They should wear whatever they want to wear.

But the practice of importing girls with bare hides to lure folks into orange shows, automobile exhibitions, hotel formal openings and so on, isn't so good.

It isn't that it is wicked. It's so infernally silly; so like bad little boys making naughty pictures on their slates and rubbing them out when the teacher comes.

GRUDGE FIGHTS

From time to time boxing promoters get the thrilling idea of advertising "a grudge fight" to give the public the idea a young murder is coming off in the ring.

Just as our old friend, Bill Pickens, was always advertising that Barney Oldfield had just had a premonition that he would be killed in "tomorrow's speed contest."

This stuff hurts sport. These little boxing boys seldom are small enough in spirit to hold grudges. If they were they never should be allowed to fight the other party to the grudge.

The justification of ring fighting is the almost invariable lack of malice. There is plenty of hatred in the world without charging admission to see it.

Delegates to Music Trades Parley Arrive

Delegates from more than 150 cities and towns in seven western and Pacific Coast States began arriving yesterday to attend the second annual convention of the Western Music Trades' Association, to be held in this city this week. The first session of the meeting will be opened tomorrow morning at 10 o'clock at the Biltmore with an address of welcome by Edward A. Geissler, vice-president of George J. Birkel Company, and president of the Western Music Trades' organization.

During the week the delegates will discuss every important phase of the music and radio industries of the world. The speakers on the music and radio subjects will be men of wide experience in these lines. The convention is to be conducted under the direction of President Geissler, Edward L. Berg, managing director; John W. Boothe of Barker Brothers, E. Palmer Tucker, Wiley B. Allen Company of this city, general convention treasurer; A. G. Farquharson, general convention secretary; Edward Kelly, a Seattle music dealer, and others.

The convention will close Friday with a golf tournament, dinner and low jinks at the Palos Verdes Golf Club. Special arrangements have been made for the entertainment of the women visitors to the convention.

BRILLIANT KHJ PROGRAM GIVEN

Concert Trio Presents Best of World's Works

Mysterious Basso Adds to Evening's Joy

Can You Guess the Name of This Great Find?

BY CLAIRE MELLONINO

Catering to conflicting tastes and constantly changing moods as KHJ does, cannot keep our station from becoming the occasional object of adverse comment. But our severest critics cannot avoid joining the opinion that KHJ never falters from its purpose to give nothing but the best of music, interpreted by the finest talent available. No one could possibly question the truth of this statement after listening to the highly artistic concert which was broadcast from KHJ last night.

The artists presented were KHJ Concert Trio with Morris Stoloff, violin, and Nicholas Ochi Albi, 'cello; Melba French Barr, soprano, and a mysterious basso. If any listener is inclined to admire the work of the KHJ Concert Trio, and you should begin to trace a course leading to the causes for its success, you will be taken through the door of technique, into the workshop of rehearsal and possibly you will find yourself confronted by a screen of talent. But at the end of your journey, your most enduring impression will be found in the love for their art each member of the trio brings to the ensemble. Without this exalted joy Morris Stoloff and Nicholas Ochi Albi derive from chamber music, their other qualifications would proportionately lose their values.

WORLD'S BEST WORKS

Compositions are seldom presented such as the dramatic Smetana Trio, the first movement of the famous Tschaikowsky Trio, two movements from the glorious composition by Fecca, and a modern work by Schmitt, one of France's leading composers. It was heard for the first time on the Pacific Coast and its title "Scintillint," fairly danced on each note, as the skilled hand of the composer sparkled through the entire selection.

The warm, rich, sympathetic voice of Melba French Barr added a sense of the spiritual to the evening and like the Balm of Gilead gave the audience that feeling of peace so eagerly sought.

CAN YOU GUESS?

The talents of the mysterious basso who was heard last night were not born in the mind of his publicity agent; but we discovered this well-known motion-picture director, and last night Radioland had the privilege of hearing his velvety and colorful voice. When his identity is revealed at a later date, we will publish a thumb-nail review of this artist's brilliant career. But in the meantime you are invited to guess his name and forward your conclusion to KHJ.

TEACHERS GO NORTH

Large Party from East to Attend Berkeley Summer Session

Traveling under the personal supervision of Prof. H. R. Thompson of the University of Kansas at Topeka, Kan., a party of 125 school teachers, hailing from a total of thirty-six States, sailed yesterday afternoon on the Harvard for San Francisco where they will attend the summer school session of the University of California at Berkeley.

On the 30th inst. fifty teachers will arrive through arrangement with Prof. Thompson in Los Angeles. These will attend the summer school of the Southern Branch of the University of California and at the close of this summer session will proceed to San Francisco on the Yale or Harvard and thence through the Pacific Northwest to their homes.

Piggly-Wiggly Girls to Entertain at Noon

One Program Constitutes Day's Contribution to Radioland

K-H-J The Times RADIOPHONE

TODAY'S PROGRAM

7 to 7:15 a.m. Setting-up exercises by Prof. Barclay L. Severns.

12 to 12:30 m. Leighton's Arcade Cafeteria Orchestra, under the direction of Jack Cronshaw.

12:30 to 1:30 p.m. Program presenting Piggly Wiggly Girls, through the courtesy of the Piggly Wiggly Stores. Mercedes Stanton, soprano.

Silent remainder of the day.

LOCAL SCHEDULE

TIMES	7:00 to 7:15 a.m.
Express	7:15 a.m. to 12:30 p.m.
TIMES	12:30 noon to 1:30 p.m.
Express	2:30 p.m. to 12:30 p.m.
Radio Shop	5:00 to 6:00 p.m.
Warner Brothers	6:00 to 11:30 p.m.
Anthony	7:00 to 10:30 p.m.
Bible Institute	12:30 to 2:00 p.m.
Radio Shop	2:00 to 10:30 p.m.
Examiner	12:30 to 11:30 p.m.

Knabe piano used through the courtesy of the Fitzgerald Music Company.

Tricked Other Woman, Wife's Claim in Suit

When Mrs. Alice Rosetta Hallett suspected her husband, she did not retain a detective agency to trail him, according to her complaint in her suit for divorce from William King Hallett.

She took her telephone in hand and called up a certain girl.

"This is so-and-so. Just thought I'd call you up and see how's every little thing with you," she said, giving the name of another certain girl.

Well, according to the complaint, after the customary telephone fencing, Mrs. Hallett casually asked:

"Oh, say, do you know King Hallett?"

And then, Mrs. Hallett related, she heard what she wanted to know.

That being that, Mrs. Hallett hung up the receiver, hied herself to a law shop, took counsel, and filed suit for divorce.

FIRE PROTECTION SOUGHT

Property owners yesterday petitioned the City Council to provide fire protection for the district in the vicinity of Lankershim and Ventura Boulevard. The City Council will receive and act on the petition this morning.

BURGLARY SUSPECT IS CAPTURED

Fugitive Hunted for Six Months Facing Theft Charge With Two Others

After eluding the police of the entire country six months, Tommy Myers today will face Judge Keetch for trial on a charge of burglary. Anthony Smith, codefendant who has been waiting in jail while authorities tried to catch Myers, will appear with him.

The two men, with Paul O'Day, were arrested following the burglary of a fashionable clothing store at 2004 West Seventh street. The owner, Olga K. Lee, reported the burglary to the police and witnesses were located who described the three men. They were arrested with a part of the $2500 worth of clothing stolen from the shop.

Myers put up bail, but jumped it immediately on his release. The firm of Bertelson & Groves, bond brokers, who had placed the bail, offered a reward and sent out circulars describing him. He was arrested after a four months' search, in Chicago.

Dep. Dist.-Atty. Jordan will prosecute Myers and Smith. O'Day has pleaded guilty to receiving stolen property and has asked probation.

Pilgrimage Play Star in City for First Rehearsal

Seats for the opening week of the Pilgrimage Play, which will open its sixth annual season July 6 at the outdoor theater at Cahuenga and Highland avenues, will go on sale this morning at Barker Brothers.

Ernest Lawford, who will portray the role of the Christ, arrived yesterday and will take part in the first rehearsal this morning. Under the direction of Reginald Pole daily rehearsals will be conducted during the next fortnight.

As in previous years, special theater parties are being arranged by various chambers of commerce, lodges, business houses, churches and other groups.

FURNITURE FIRM PLANS EXPANSION

S. L. Bird Elected Head of Pasadena Company in Reorganization Program

Planning further expansion, the Pasadena Furniture Company has elected S. L. Bird, former eastern capitalist and merchant, president of the corporation.

Growth of the company, which has become one of the largest of its kind in Southern California during the past five years, has required additional capital to carry out the expansion plans of which have been under consideration for some time. Mr. Bird's recent purchase of a large block of common and preferred stock has resulted in a reorganization of the personnel.

The management of the company will continue as in the past under the direction of Fred T. Emmons, with Mr. Bird devoting his attention especially to the financial problems relating to the new program.

Mr. Bird's membership among the stockholders of the company will give to the organization the business genius of a man who has made a success in several lines of retail merchandising and manufacturing.

For many years one of the outstanding business men of Detroit and Chicago, Mr. Bird organized the firm of S. L. Bird & Sons, which owns three of the largest retail clothing stores in the Middle West. Three sons have been associated with Mr. Bird in the development of the company of which they have been in executive charge since Mr. Bird has been devoting most of his time to the management of other business interests.

Mr. Bird came to Pasadena about ten years ago.

"When I came to Pasadena," said Mr. Bird, "I had an idea of giving up active management of my eastern businesses and planned to leave much of it to my sons.

"But when I saw that Pasadena was doing in business development the old urge returned, and I wanted to get back into harness again. I had no desire to return to the East permanently, but decided that if opportunity arose I might consider entering business in Southern California."

DRIVER OF AMBULANCE IS MISSING

Undertaker's Assistant Feared Victim of Foul Play or Accident

Fearing foul play or an accident yet to be explained, W. L. Everett, an undertaker of Elsinore, yesterday telephoned to Los Angeles police asking that a thorough search be made for one of his assistants, Ray Seaman, who vanished mysteriously Saturday afternoon with the ambulance he was driving.

Seaman brought a patient from Elsinore to the California Hospital here Saturday, and was supposed to meet a nurse that evening at the Van Nuys Hotel. He failed to arrive at the hotel, however, and has not been seen since early Saturday afternoon. At that time E. C. Koop, a Los Angeles undertaker, and friend of Everett, talked with Seaman, who stated he was about to return to Elsinore.

According to Everett, Seaman has been in his employ a long time, has no bad habits and has been dependable in every way. Everett stated over the telephone his belief that only foul play or a serious accident would prevent Seaman from keeping his appointments and returning promptly to his home city.

OFFICERS ON WAY TO GET ATTACK SUSPECT

Samuel Selchi, 38 years of age, was arrested by Detective Lieutenants Lloyd and Allen yesterday on a telegraphic warrant from Throop, Pa., charging him with attacking a girl there. According to a wire from Chief of Police Fabretti of Throop, officers are en route to Los Angeles to return the suspect.

ENROLLMENT STILL OPEN

Enrollment is still possible in the first, third and fifth grades of the demonstration school at the summer session of the University of California, Southern Branch, it was announced yesterday by Prof. Charles Wilkin Waddell, director. Children with speech difficulties may come to the clinic. The group will demonstrate the methods in speech education.

ZERO HOUR NEAR IN LEGION DRIVE

Thousand Fund Campaigners Take Field Today

City Must Raise $145,000 for Veterans' Relief

Checks Already Beginning to Reach Headquarters

Enthusiasm marked final preparations for the American Legion endowment fund campaign which is to be begun in Los Angeles this morning. More than 1000 persons have volunteered their services to the drive and will go into the field this morning to obtain contributions to the fund that will relieve the suffering of 35,000 disabled World War veterans and the poverty of 5000 destitute orphans of ex-service men.

Los Angeles has been asked by the national committee, of which President Coolidge is the chairman, to raise $145,000 of the $5,000,000 endowment. This is the largest quota given to any city on the Pacific Coast, and Legion officials have declared that it was assigned to Los Angeles because of its residents' reputation for being generous.

The amount sought for the relief of veterans and orphans is considerably less than funds obtained here for the relief of earthquake victims of Japan and unfortunates of other countries, according to persons in charge of the drive. Because of the hearty response which has been accorded these appeals it is felt that Los Angeles will go over the top in record time.

As an indication of the response which is expected from local residents during the week, officials in charge of drive headquarters stated that several score of unsolicited checks have been received. They have requested that citizens send in their checks to the headquarters, 215 Van Nuys Building, payable to the American Legion Endowment Fund and not to wait for solicitation. This request is made because of the large territory that the 250 teams of canvassers will be called on to cover during the next few days.

All gifts made to the fund will go entirely for the veterans and orphans' relief work, J. Dabney Day, president of the Citizens' National Bank and chairman of the committee, has announced. All expenses for the drive have been underwritten from the proceeds of a boxing program given recently by the Hollywood Post, American Legion.

AVALON IS HOST TO LOCAL LEGIONNAIRES

By a "Times" Staff Correspondent

AVALON (Catalina Island) June 21.—The largest American Legion gathering in local history today is enjoying its fourth annual pilgrimage at Avalon. Two steamers brought the throng of Legionnaires, representative of all Los Angeles county council posts and also many posts of outside counties, across the channel. Festivities began immediately on arrival, when a masked pageant formed on Crescent avenue. Fireworks and competitive stunts of the various posts were put on under the direction of "Happy" Wintz of the El Segundo Post. The annual Legion ball was given in the pavilion with the post bands playing for the dancers.

Tomorrow morning a baseball game between Post 8 and the Hollywood team will be a feature of the pilgrimage. At noon the luncheon Club will have its second annual luncheon at the Hotel St. Catherine.

A business meeting of the department of Boy Scouts will be conducted at the Avalon Post headquarters during the pilgrimage.

Bandit's Suicide Saves Pride of Police Victims

By hanging himself in a jail cell Saturday, Dyford Templeton, 32 years of age, cheated the law, but saved the pride of a score or more police officers, it was revealed yesterday.

Although he killed himself rather than face the grilling of detectives, Templeton, according to identification made yesterday, was the fearless bandit who had a penchant for holding up uniformed policemen on their beats and robbing them of what cash they had and their cartridges.

None of the robberies was reported, it is said, the pride of the victims forcing them to conduct a silent and individual hunt for the bandit.

Now the body of Templeton, suspected member of the notorious Eddie Miller gang, the head of which was slain in a gun battle with Police Sergeant Harper, lies in the morgue, the debt to the law and to the pride of policemen paid.

RANCHER TO SEEK SHARE IN MILLIONS

International Search Leads to Ventura County Man as Possible Heir

Several years' international search for an heir to an estate reputed to be valued at several millions led to Los Angeles yesterday, according to Albert A. Kidder, Jr., Hollywood motion-picture and theatrical attorney, who has been retained by F. S. Methvin, Ventura county rancher, to investigate and file the latter's claim to the fortune.

Details of the long quest and the basic facts related to the fortune are a mystery to Methvin, who believes himself the heir after being mysteriously approached by several persons during the last week, according to Attorney Kidder.

Full investigation of the case has not been made by the attorney, who returned from New York Friday at Mr. Methvin's request, but so far he has been able to learn from reports the story of the fortune and search for an heir is as follows:

A Scotchman, believed to have been a brother of Mr. Methvin's father, died several years ago leaving no immediate heirs and no will. His property consists of valuable lands in Texas, England and Scotland and is said to be worth several millions.

For a number of years an international search has been made for heirs, but without result. During the last week several persons, now in Los Angeles from Texas, and believed to be representatives of the estate, have interviewed Mr. Methvin in an effort to trace his ancestry.

Attorney Kidder was retained yesterday by Mr. Methvin to investigate the estate and file an heir's claim. Until questioned recently the rancher had no idea that he might possibly inherit a large fortune and has worked his ranch at Camarillo, near Ventura. He is said to be married and the father of four children.

Easily Read

What nature says with flowers is, of course: "Summer is here."—[Boston Transcript.

Thousands Die —Needlessly

Thousands of people die every year from preventable diseases of the kidneys, surely a sad reflection on human intelligence. Are your kidneys healthy? Does your urine show casts or albumen? Don't die needlessly—keep your kidneys active. Physicians prescribe Mountain Valley Water. This natural mineral water from Hot Springs, Ark., contains mineral salts that soothe inflamed cells, and help them to secrete more urine and eliminate more waste products. Come in and sample this pleasant, refreshing water—read our testimonials. Or phone for a case.

Mountain Valley Water Co.
425 W. 18th St., Los Angeles
Phone ATlantic 3811. We Deliver

Larger Sizes Exclusively for Miss and Matron

SPECIAL
Group Summer Frocks
1/2 Off

Semi-Annual Sale
1/2—1/3 and 1/4 Reductions

Marvelous values in distinctive Peterson frocks and coats of all types.

LINEN DRESSES
Town or Country Wear
15.00

Peterson's Gray Shop
705 West Seventh Street
between Hope & Flower

The PRE-VIEW —every Wednesday— LOS ANGELES TIMES

HANAN

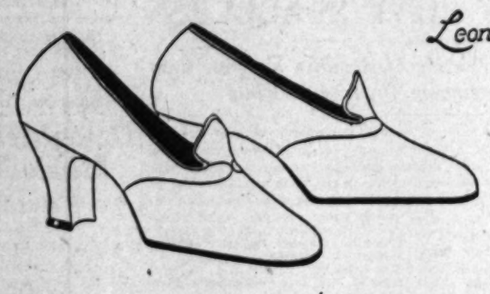

Leonara

Femininely Smart

A swanky little shoe made to meet the requirements of those who appreciate the distinction of good line and simplicity of design.

Penny satin—black satin . . . apricot kid with patent vamp . . . or tan Russia. Delightfully chic in any development . . . and adaptable to the various needs of the smart wardrobe.

With Hanan Shoes Wear Hanan Hosiery

A Store for Men and Women

HANAN & SON
737 South Broadway
B-E-Heartt — New Manager

MOHAWK Complete $220.00
We will allow you as much as..... $70.00
For Your Old Phonograph or Radio Set
Let us Demonstrate Radio's Sensation. Get a Real Set. Our Plan is Liberal. Terms Arranged.
Top Notch Radio Store
747 S. Main St.
Phone MAin 2091.
Mail Orders Promptly Filled.

Silver Marshall Super Heterodyne Parts complete $42.00
This set complete wired and in portable cabinet with all accessories $125.00
Weight over all 20½ lbs.
Radio Bug House
757 So. Main
Phone MAin 0811.
Write for Price List.

Sim Crabill SAYS

"Good looks help! Even some of the most commonplace things can be made distinctive and desirable. Shrewd advertisers have good reason for taking pains with the physical appearance of their sales messages."

DO the results from your Direct Advertising fall short of what they might well be? If your goods and prices and service are "right," but the response is not up to reasonable expectations, it's a pretty safe conclusion that a better presentation will improve the situation.

Here at Times-Mirror Printing & Binding House we have the most modern equipment obtainable, *plus* a long and varied experience in the production of printing of all kinds.

More than this, we maintain a special department devoted to co-operation with Direct-by-Mail advertisers. The men in this department, are not printers; they are men with a gift for "result getting" ideas; artists, writers, salesmen. Their ability and experience is at your disposal to help *you* plan and create folders, broadsides, catalogues, or dialogue plays—single pieces or a comprehensive campaign.

Let us discuss your advertising requirements. We invite you to call and say when a representative may see you

TIMES-MIRROR PRINTING & BINDING HOUSE
118 South BROADWAY
Trinity 5-3

...r Sizes Exclusively
for Miss and Matron

SPECIAL

Group Summer Frocks

1/2 off

...i-Annual Sale
...—1/3 and 1/4
...Reductions

...lues in distinctive Peterson frocks and coats of all types.

...EN DRESSES
...or Country Wear
$15.00

...Peterson's
...Gray Shop
...Seventh Street
...Hope & Flower

...VIEW —every Wednesday with LOS ANGELES TIMES

...1

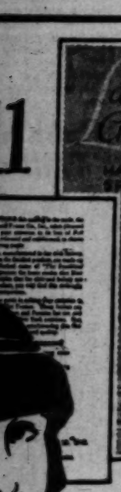

...the pro-
...uction of
...rinting of
...l kinds.

More than this, we maintain a ...ecial department devoted to ...-operation with Direct-by-Mail ...dvertisers. The men in this de...rtment are not printers; they ...e men with a gift for "result ...tting" ideas; artists, writers, ...lesmen. Their ability and expe...ence is at your disposal to help ...u plan and create folders, ...oadsides, catalogues, or dis...ays—single pieces or a compre...nsive campaign.

Let us discuss your advertising printing re...ements. We invite you to call Trinity 5631 ...may when a representative may see you.

...& BINDING HOUSE
Trinity - 5631

...SEEK WALKING MARATHON

...derly Couples Here Are Challenged

Mr. and Mrs. H. C. Montague

...CHALLENGE to all elderly ...couples in Los Angeles to par...ticipate in a walking mara...thon for the purpose of deter...mining who are the most vigorous ...of advanced age, was issued ...today by H. C. Montague and ...wife. They are 80 and 76 years ...of age, respectively.

The proposal was made after the ...pair read in The Times an ac...count of the feats of Edward B. ...Warman and his wife, who are 78 ...and 77, respectively. The Mon...tagues believe they are not only ...older than the Warmans, but more ...active.

They started to arrange the ...contest with the Warmans ...decided that the affair should ...be outdoors, so all comers may ...enter, knowing they are at least ...equals. Husband and wife must com...pete together.

...Besides regular habits and a con...tented mind, live on a farm when young, work hard, spend your winters in California and drink plenty of cold water—is the Montague theory for living to a ripe old age and being "healthy, wealthy and wise."

"The Los Angeles climate is the most healthful in the world," Mr. and Mrs. Montague said. "Every winter we come here we feel ten years younger."

In addition to his regular training feats and a daily constitutional walk of at least four miles, Mr. Montague keeps a garden here in the winter and works on his Freeport (Ill.) farm in the summer. Mrs. Montague enjoys participation in her husband's exercises as well as doing all of her own housework.

At present the Montagues are living at 207 West One Hundred and Eighth street, where they will receive applications from those desiring to enter the walking marathon.

...AGE HEARING SET

...ns to Protest Disposal ...ials Before Health Board

...than 100 Pasadena citizens who ...signed a protest against the ...operation of the sewage ...works at the Pasadena ...farm will be given a hear...ing next Monday at 1 p.m. before ...the Board of Health.

...Pasadena has applied for per...mit to continue operation of ...plant and also to dispose of ...sewage into the Rondia River. At ...the hearing the application will be ...considered as well as the protests. ...At 10 a.m. next Monday the ...board has set for hearing an ap...plication of the county to construct ...a outfall sewer into the ocean ...at White's Point. On Tuesday ...the board will consider applications ...of Lynwood and Compton in regard to ...their sewer works. The hearings ...will be in charge of R. F. Goudey, ...chief engineer.

...ORD NUMBER TO ...TAKE EXAMINATIONS

...A record number of law students ...will take the annual June examina...tions conducted by the State Board ...of Examiners here beginning ...today. According to the com...plete list of applicants a total ...of more than ever have ap...peared, will take the examina...tions on Saturday, Monday and ...Tuesday. The board will conduct pre...liminary and oral tests in the court...room of the Second District Court ...of Appeal, Public Finance Build...ing. The examinations will be ...held July 1 and 2 at the City ...Council Commission rooms in ...City Hall Block.

...RCHASING AGENTS ...TO VISIT FACTORIES

...A delegation of purchasing ...agents will leave the headquarters ...of the Los Angeles Purchasing ...Association in the Chamber ...of Commerce building next Satur...day at 9 a.m. for Orange county ...The party will be guests of the ...Chamber of Commerce on an in...spection tour of four of the largest ...industrial plants of that county—the West...inghouse Company, California ...Fruit Growers Exchange, California Wire ...Cloth Company, and the West ...Coast Portland Cement Company. The Ange...lenos will be served lunch at noon ...by the Fullerton Chamber, followed ...by a program of swimming and ...baseball.

...Pierpont Bay
...Haven Drive
...Near Hollywood
...FRANK MELINE CO.
...Trinity 5631

...Des Moines
...$77.65 round trip
...daily May 22nd to September 15th
...return limit—
...October 31st—
...Via Santa Fe
...Reservations & Tickets
...at the Depot
...Main 8500
...at 600 South Hope St.
...Phone 10800
...Los Angeles

ARCHITECTS SCAN PLANS OF HOSPITAL

Decide Addition Should be Ward Unit in Shape of Large Letter H

Preparation of the final working plans for the new $5,000,000 addition to the Los Angeles General Hospital was started at a meeting of the Allied Architects' Association held late last week. The meeting, attended by members of the Board of Supervisors, and members of the medical staff of the hospital, was called by the association to study seventeen plans, submitted by individual members.

These plans, which will serve as the basis for the final drawings, were prepared since the return of the committee of architects and county officials from an extensive eastern tour.

The association adopted a ward unit, the decision that the building should be of height limit was reached, and the general outline of the building, which will resemble a huge H, was determined.

All plans and architectural drawings must be completed within four months. Immediately upon completion of these plans, construction of the new unit will be started.

Dr. A. G. Broderick of Oakland, with Dr. F. S. Chapman of Cleveland, Or., was retained several months ago to study the hospital needs of the county, and in the development of the entire project, the recommendations of the two experts have been closely followed.

In a brief address, Dr. Broderick commended the association for the manner in which it is handling the problem.

Announcement was made by Mr. Bergstrom that two new members have joined the association, George Washington Smith of Santa Barbara, and Walter Erkes of Los Angeles.

Rites Observed Here in Honor of La Follette

Memorial services for Robert M. La Follette were held yesterday afternoon at Philharmonic Auditorium under direction of a committee headed by Dr. John R. Haynes. Senator La Follette's admirers filled the lower floor of the auditorium, and after listening to the oratorical and musical program stood for a time in silent tribute at the end of the services.

American ideals are best typified in Senator La Follette, said John R. Richards, who denied that "the great foe of special privilege" had been merely destructive in his principles.

"Senator La Follette," he said, "always had a constructive plan to prevent the evils he so violently reacted against." Mr. Richards sketched the Senator's war record, which, he said, had not been actuated for political advantage, but was consistent with his political principles.

Robert La Follette is worthy to be listed among the great prophets of history, said Rev. C. P. Ryland.

Arne A. Nordskog sang and Bessie Irene Chapin, violinist, played.

M. O. Graves was chairman of the meeting. Dr. Haynes was honorary chairman.

CRUSADERS WILL PICNIC

Addresses by prominent heads of the Women's Christian Temperance Union will feature the picnic of Crusaders Wednesday at Sycamore Grove. Registration will start at 11 a.m. The afternoon program will include talks by Rev. Stella B. Irvine, president emeritus; Mrs. Eva C. Wheeler, president of the W.C.T.U. of Southern California, and Mrs. Linnie Carl, past lecturer of national W.C.T.U.

Sportswear for women— Sportswear for men—

An innovation! The first annual sportswear reductions! A joint clearaway of stocks in Bullock's Sportswear Store for Women and Bullock's Sportswear Store for Men.

A Hundred Pairs of Women's Sport Shoes:—

$5.00 — Broken lines of shoes. Taken from the regular stocks of Bullock's Sportswear Store for Women—and reduced to $5. Not every size in every style. Low and medium heels in strap and gore pumps. In patent leather and combinations of patent and other leathers.

Slip-over and Coat Sweaters:—

$5.00 — A much reduced collection of women's wool slip-overs and coat sweaters. In all sizes, colors and color combinations. $5.

$9.75 — Exceptional values—this group of pure silk sweaters — at $9.75. With sleeves and sleeveless.

Women's Sports Suits:—

$18.75 — A limited number of suits for sports and travel wear. Tweeds and homespuns in gray, lavender-blue, beige and brown mixtures. Now, $18.75.

Kashmir, Homespun Dresses:—

$18.75 — A colorful and interesting group of sports dresses that includes dresses of kashmir, imported homespun, flannel, balbriggan and jersey. Much, much reduced—to $18.75.

Silk Sports Dresses:—

$24.75 — At this price many new, many quite recent sportswear dresses. Monotones and prints. In white, beige and the pastel shades. Dresses that, very obviously, have been higher priced. $24.75.

Better Coats and Dresses:—

$34.75 — One of a kind coats, fur trimmed and plain. One of a kind sports dresses that have come down from higher prices—to $34.75.

Imported Knitwear Reduced:—

$44.75 — One and two-piece. Knitted dresses, suits and costumes. Of silk and wool. In dark and pastel colors. Exceptional reductions include this imported knitwear in the annual sportswear reductions —at $44.75.

Men's Sports Suits take Deep Reductions:—

$29.50 — A limited group of 4-piece and 3-piece Sports Suits tailored of fine woolen fabrics (many of them real Scotch woolens) from Bullock's regular stocks for an active clearaway. The 3-piece Suits include coat, pair of long trousers and knickers; the 4-piece Suits have a vest in addition. Sizes 34 to 42 included.

Men's Neckwear Reductions:—

$1.95 — An extensive grouping of several higher priced lines of Silk Cravats. Some importations of a distinctive nature included. All of them well made. Not one of them would you believe could be bought for anywhere near so low a price. A chance to save on gift Ties—

Men's Sweater Reductions:—

$1.95 — A collection of wool Slip-ons in sleeveless style. All summer weight in a variety of plain colors. Just a limited group and such values that should make them go in a hurry.

Men's Sports Shoe Reductions:

$3.95 — Limited number of odd Golf and Street Oxfords. Not every size in each style, but a good range of sizes in the group. Many of them with crepe rubber soles and some two-tone effects. An occasion which no one who wishes to save on new Sports Shoes should ignore.

Imported Sweaters Reduced:—

$12.50 — Fine Coat style and Slip-on Sweaters in fancy designs and plain colors. All made of soft woolens. These are of European make and have relinquished much higher prices for a quick clearaway at

Men's Golf Hose Reductions:—

$1.50 — Including several of the lighter weights in greys, tans and browns with fancy tops. Some full fashioned Belgian Hose and some seamless English hose included. All of good woolens. Deeply reduced to

Men's Sports Shirts Reduced:—

$1.50 — A good group of printed Percale Shirts in blue with white stripings and checks. All with collars attached and two pockets. From Bullock's regular stocks at a deep reduction to make them go quickly.

Beginning Tuesday: Annual Sportswear Reductions; Bullock's Sportswear Store for Women; Bullock's Sportswear for Men.

Bullock's
Broadway—Hill and—Seventh
"One o'Clock Saturdays"

500 Yds. of Superior Coatings Priced $5.45

The soft almost velvety fineness of these materials distinguishes them from the average—they are finer coatings—the type that are generally so much higher priced.

Jeweltone, Joseena and Junia are the fabrics; they are light in weight and are adaptable for dresses as well as coats. A wide range of colors from which to make your selection.

Bullock's Tailor Will Cut, Fit and Baste These Materials to Your Measure for $10— or Finish Complete for $22.50.

Bullock's Woolen Goods Section, Second Floor

600 Yds. Wide Faille Sash Ribbons at $1.15

These ribbons are the type that are so much in vogue for side bows or sashes for the lacy, summer frock. A beautiful soft, lustrous quality!

They are 9½ inches wide, and come in all the fashionable colors as well as black and white.

Bullock's will tie your sash or bow free of charge.

Bullock's Ribbon Section, Street Floor

Big-Bang Cannons--- Safe for the Fourth

These are surely clever—cannons that make a loud noise without any danger to the children.

A feature in the fine new Toy Store on Bullock's Fifth Floor.

No powder or matches are required. Just a small porton of bangsite is dropped into a little chamber filled with water. This forms a gas. A spark from the sparkplug ignites the gas—and away she goes with a BANG!

Cannons in 8-inch size, $2.25; 12-inch size $3.75; 16-inch, $5.50. An 8-inch cannon without the wheels, $1.50.

Bing-bang Pistols (in holsters) which produce the same effect —$2.00. Bangsite 15c for a big tube. Spark Plugs 10c ea.

Toy Store, Bullock's Fifth Floor

Again Pequot Sheets Take Reduced Prices

Size 81x99 inch Now at $1.75 each
Size 63x99 inch Now at $1.40 each
Pequot Pillow Cases (45x36 inch) 40c

There is a list of savings that home keepers should not miss. Emphasizing economy on Monday at Bullock's Bedding Section.

100 Fine Feather Pillows, $4 each —another reduction. Size 21x27 inch, covered wth heavy ticking, and filled with goose feathers.

100 Good Down Pillows, $5.00 each —this, too, a lowered price. Extra fine goose down fillers, coverings of imported ticking.

Bedding Section, Bullock's Sixth Floor, Hill Street Building, South

Complimentary Lecture by

Madame Coates

Tuesday, June 23, at 2:30 in Class Room, 7th Floor

Madame Coates has come in person to conduct the School of Dressmaking and Millinery which opens at Bullock's on Wednesday. In her lecture tomorrow she will outline the classes, showing what one may expect to accomplish in each. As an additional feature she will speak on a fashion subject of great interest to women.

This talk will be illustrated with screen presentations of colored plates which Madame Coates has brought with her from Paris.

Enrollment Blanks and Complete Information at the Special Desk, Trimming Section, Second Floor, and Information Desk, Rest Rooms, Fourth Floor.

PUBLISHERS:
THE TIMES-MIRROR COMPANY

OFFICERS:
HARRY CHANDLER, Pres. and Gen. Mgr.
MARIAN OTIS CHANDLER, Vice-Pres. and Secy.
FRANK X. PFAFFINGER, Treasurer.
HARRY E. ANDREWS, Assistant General Manager and Managing Editor.

DIRECTORS
Harry Chandler, Marian Otis Chandler, Frank X. Pfaffinger, Mabel Otis Booth, Harry E. Andrews.

Los Angeles Times

EVERY MORNING IN THE YEAR
DAILY FOUNDED DEC. 4, 1881—44TH YEAR

Average for every day of May, 1925.....143,146
Sunday only average for May, 1925.....190,400
Average every day gain over May, 1924.... 6,367
Sunday only gain over May, 1924..... 6,775

OFFICES
New Times Building, First and Broadway.
Branch Office No. 1, 321 South Spring Street.
Washington Bureau, 504 Hibbs Building.
Chicago Office, 360 North Michigan Avenue.
New York Office, 225 Fifth Avenue.
San Francisco Office, 742 Market Street.
Paris Office, 120 Rue Saint Honore.
In addition to the above offices, The Times is on file and may be found by European travelers at the following places:
420 Rue St. Honore, Paris.
138 Fleet St., E. C. 4, London.
Hotel Excelsior, Rome.

LOS ANGELES (Loce Ahng-hayl-ais)

MEMBER OF THE ASSOCIATED PRESS
The Associated Press is exclusively entitled to the use for republication of all news credited to it or not otherwise credited in this paper and also published here within.

The Times aims at all times to be accurate in every published statement of fact. Readers who discover any important inaccuracy of statement will confer a favor by calling attention of the Editorial Department to the error.

IN THE BACKGROUND
Possibly the reason why so many men make monkeys of themselves is because of an unconscious reversion to type.

WORTH WHILE
"Midshipmen See Canal and Then Sail for Los Angeles," announces a headline. Ah, yes—join the Navy and see the world.

SETS PACE
There's a premiere or two every week in Hollywood. In fact, try as they will, none of the European countries can quite keep up with the Queendom of Hollywood in changing premiers.

ONE AT A TIME
No movie star ought to be secretive about her matrimonial plans. She ought to announce them frankly, so they can cause their flutter and be old stuff before her divorce plans become a subject of news.

LIGHTWEIGHTS
After all, the motion-picture folks don't seem to draw distinctions as finely as do the prize-ring folks. There are plenty of "heavies" in pictures who, at best, ought to be classed as "light heavies."

FOREVER STABLE
The old-fashioned livery stable, always a favorite haunt of village wiseacres, has vanished from most communities. But still, thank heaven, it cannot yet be said that we have a garage government in this country.

WHY ARGUE NOW?
Current quotations on monkey glands suggest that, no matter whether or not we are descended from Simians, a good many members of the next generation are going to be.

THE WHOLE TRUTH
One poor boob says he can't understand our court practice. We ask a witness to swear to tell the whole truth and when he starts to do it the lawyers jump up and object.

TRIP TO THE POLE
It will still be some time before the polar country will be tackled by the summer resorters. Flying there may be the ambition of heroes, but average folks will never visit the pole until the trolley line is running.

ANOTHER PRESIDENCY
Chicago University cherishes an ambition to gain the services of Charles Evans Hughes as its executive head. The former Secretary of State is a director of the university board and is properly interested in the institution. If he is not to be President of the United States being president of a great educational plant may be next in line.

NOT MUCH LEFT
Most of the La Follette backing will dissolve with his passing, but it is possible that two or three radicals will contest for the vacant throne. The showing made in the general election, however, was not impressive enough to warrant envy. La Follette had greater strength than any other radical and, at that, was only able to make a small dent on the electorate.

CLEAN MONEY
There is some clean money in Wall street. One of the heavy brokers gets all his currency fresh from the government printing office and has his stationer make it up into pads of 100 bills each. In this way the money is always kept unwrinkled and immaculate. It is hard to call money tainted when it comes shining from the hands of Uncle Sam.

SPORTING BLOOD
The Japanese government will pay the expenses in sending a battery of a couple of hundred athletes to the great games in Manila. They will compete in nearly all the events and it is expected they will win many honors. The Japanese wish to be recognized as the good sports they are and are taking an interest in many games and contests that were unknown to their pioneers. They are even turning out some excellent ball players.

THE TIMES CHANGE
Some of the ancient cities of South America are making efforts to meet modern traffic conditions. They are actually paving some of the streets in the Bolivian capital and under new regulations ox-carts, llama pack trains and three-mule caravans are to be kept out of the business district. All this means that transportation is getting into the keeping of the motor industry. It used to be that all the hauling in La Paz would be by llama or ox carts. Occasionally there would be a string of Indian runners with packs on their backs, but the llamas were the chief burden-bearers of the Bolivian republic. Now, however, they are to be shunted into the back alleys to make room for the Fords. The whole world will have to be made over to meet the conditions created by gathering flocks of buzz wagons. All the old burden-bearers are disappearing.

THE COLORADO PROJECT
Whether the Southwest Economic Conference in Los Angeles between representatives from Nevada, Utah, Arizona and California brings immediate tangible results as sought by the conferees, the establishment of a better understanding of the viewpoints of the four States on matters important to all, primarily the Colorado River and its control and developmental use, constitutes an important contribution to the welfare of the Southwest and fully justifies the decision of those attending to make the Conference a permanent affair.

Disposition of the waters of the Colorado between the interested States must be accomplished before the next great step is taken in the expansion and development of this section of the United States. The Colorado problem is the greatest problem confronting the Southwest. Basically, it is a simple problem, requiring only the honest and intelligent attention of engineers for its solution. Actually, however, the real mountains and deserts which must be surmounted or traversed before the water is appropriated to its destined purpose are not more formidable at present than the barriers raised by misunderstanding, selfishness and suspicion.

The water is there, now going to waste and constituting, in its uncontrolled state, an ever-present menace. Water all must have, each receiving a proper and an adequate apportionment. There is water for all—more than sufficient for the needs of all if equitably and intelligently conserved and distributed. Selfish or dishonest attempts to gain an advantage in this great undertaking must inevitably work disadvantage to the several States and to the localities and individuals expecting benefit.

The Colorado River is a natural resource—a virtually untapped treasure store for the common use of this and succeeding generations. It offers a fundamental commodity as vital to the existence of man as the air he breathes. It is logical to expect certain grasping interests, certain self-seeking individuals to endeavor, openly or secretly, to manipulate this situation; for woven into it are the three great elements of empire, population, agriculture, industry.

Ordinary common sense points the necessity for placing the Colorado project and its various phases—water, power, irrigation, reclamation—in capable, honest hands. The politician, the incompetent and the meddler have neither the ability nor the vision for the service required. Parceling the waters of the Colorado and sane and sound development of the attendant hydro-electric possibilities form a twin task of great proportions, calling for the attention of the biggest men, and the best trained men obtainable.

The Southwest Economic Conference, representing a sincere effort to solve inter-State questions and develop greater co-operation between agriculturists, industrialists and business interests of the Colorado Basin States, sought to pave the way for early settlement of the lower basin controversy by asking the Governors of California, Arizona and Nevada to arrange a meeting of official representatives "empowered to negotiate an agreement between the States for the purpose of defining the rights of each in the benefits to be derived from the development of the Colorado River."

It is true that the form of this request was a compromise between opponents and proponents of the seven-State compact drawn at Santa Fe, N. M., and approved by Secretary of Commerce Hoover, but it represents a genuine attempt to arrive at a just solution and may, if approved by the three Governors, materially aid the project.

Certainly, bickering, harsh words, political scheming and selfish maneuvering will indefinitely postpone settlement of the question and may conceivably defer action until a situation arises actually menacing the existence and growth not only of the rich territory now populated, but the great empire yet to be realized when the Colorado is harnessed and under control.

The Times, which emphasized the need for the Los Angeles aqueduct when many organizations and individuals regarded that project askance and as an undertaking of such magnitude as to justify indefinite inaction, and which was the first newspaper in the Southwest to advocate a plan whereby the municipalities of Southern California might join to bring the waters of the Colorado here for mutual use, is prepared to commend and to support any constructive Colorado development program. The Times will oppose any and all schemes, however attractive they may appear, if put forth for selfish ends.

The future of Southern California, of Los Angeles, in large measure will be determined by the degree of success attending the development of the water and power resources of the Colorado. Here is a cause in which every worthwhile individual and interest may join with enthusiasm and with energy.

MOVIE CIVILIZATION
Lord Lee of Farnham condemns American films as "trashy" and charges them with demoralizing the British Empire. He claims that "motion pictures which represent American social life are being used by the Reds in almost savage countries to create in the minds of easily excitable people the idea that white men and women are not worthy of respect, due to their mode of life."

Countries reclaimed from savagery and barbarism were originally pioneered by hemen and hero-women. Livingstone, Stanley, Grant and Speake opened the impenetrable vastnesses of Darkest Africa to let in the light of European civilization. They were followed closely by missionaries from England and France who, like Bishop Hannington of the Church Missionary Society of England, were ready to sacrifice their lives to overcome native superstitions which for generations had warned the Baganda that the enemy who would "eat their country" would cross the Nile from the East. Bishop Hannington was beheaded at the behest of Mwanga before he crossed the ancient river.

The British government established a protectorate over East Africa and Uganda in the early nineties. Then came prosperity and civilization in the wake of church and state. Hospitals, schools, industries and agriculture replaced improvident happy-go-lucky methods of living from hand to mouth. Epidemics disappeared, railroads abolished caravan routes, internecine wars and raids were taboed and young warriors abandoned their spears to work at lathes.

In the last ten years movie houses were erected in Mombasa, Nairobe and Mengo when the natives had a few rupees, annas and pice to spare. Polygamy, which was practically abandoned, raised its head again because the eternal triangle of the "Wazungu," white men, taught them that missionaries had merely imported a few old-fogy tricks, which no longer obtained among white people in their own country. King Daudi Chua of Uganda wrote a couple of years ago for a "motion-picture engine," meaning a projecting machine, and begged for a couple of Charlie Chaplin reels, so he could entertain his court. That is the extent of their appreciation of "motion-picture art."

What do they care in Kavirondo for a "million-dollar back," where they themselves go about in Adam's and Eve's costume prior to the fig-leaf period? What do they care about imported gowns from Paris when their own native women glory in scarifications carved in their skins on the abdomen, arms and face to a depth of a third of an inch? What do they care for rouge pots and lipsticks when they themselves prefer a slit in the upper lip which will carry a lipdisk three inches in diameter? What do they care about diamond bracelets and anklets when they themselves carry from twenty to thirty pounds of more substantial iron wound around their limbs?

Mother Earth: "Oh, Dear! If It Isn't Asia, It's Europe or Africa and Sometimes All Three Places at Once"

[Protected by George Matthew Adams]

KING COTTON'S REALM
The fear is expressed by W. J. Spillman, scientific agriculturist of the United States Department of Agriculture, that the cotton growers, encouraged by their last year's success, have planted too big a crop this year and that overproduction and disastrous prices will result. Still, in spite of the enormous cotton production in 1924, which reached 13,000,000 bales, prices have remained high. This was hardly to have been expected, considering the fact that the first 13,000,000-bale crop sent the price down to 9 cents a pound. This was in 1904. But the big crop of last year sent the price to 22 cents, as compared with 30 cents in 1923. There is money in cotton at 22 cents, and most of the southern growers are prosperous.

In its limited way California shared in this prosperity. The State produced 78,000 bales of cotton last year, of which approximately one-half was raised in the Imperial Valley and the rest in the San Joaquin Valley. The total cotton area in California was 130,000 acres, of which 65,000 were in the Imperial district of the State and the same in the San Joaquin. This year there are 40,000 to 45,000 acres planted on the American side in Imperial Valley and about 80,000 in the San Joaquin. The Mexican side of the Imperial Valley has about the same acreage as last year. In the whole valley there were grown last year approximately 100,000 bales of cotton, and in the first ten months of the year over 1000 carloads were shipped.

California's 78,000 bales form only a small portion of the great total of 13,000,000 bales produced by the toilers in the cotton belt, but if the business is going to continue as profitable as of late, it doubtless will expand. With sufficient encouragement California will devote a much larger area to cotton.

In 1912 and 1913 the development of cotton lands in the Imperial Valley in Mexico was begun and it progressed so rapidly that last year 160,000 acres had come under cultivation. The bulk of the cotton acreage of the valley probably will continue in Mexico for a number of years. The cotton produced in the great valley is free from the various pests that attack the plants in the Southern States. Growers say that they look to cotton as one of the leading farm crops of California in the near future.

Cotton is grown much farther north than formerly. It is raised in Virginia and Oklahoma. The acreage devoted to it in Texas has increased at a feverish rate. But in that State, as in the whole South, much of the crop is grown in weevil-infested areas. California has escaped the ravages of the pest thus far. Owing to the absence of rain during the boiling period both Imperial and San Joaquin cotton goes to the gin a clear, white staple that brings a premium in the markets because it does not require the extra cleaning process necessary for the preparation of the stained product of the rainy South.

Expert Spillman's fears of overproduction this year would appear to be well-grounded. If growing conditions in Texas and other parts of the South during the remainder of the season are as good or better than the average and there has been as much overplanting as reported the price may be sent down to a point where there will be the same panicky situation among the cotton growers as that which followed the disastrous season of 1920, when a 14,000,000-bale crop sent the price down to 7 cents and 8 cents a pound. Then, too, there is a threat of cheap Chinese ramie. "If this fiber," says Mr. Spillman, "can be produced as cheaply as cotton old King Cotton may have to look to his laurels."

AN EMPIRE BUILDER
Julius Kruttschnitt hoped to spend life's evening in travel and scientific study, but death claimed him just as he approached his dream. Possibly he was another martyr to progress. For nearly fifty years he was a known leader in the development of the railway activities of the nation. He was the chosen associate of Harriman in the magnificent projects of that steel-clad genius. Under the Kruttschnitt guiding hand came the modern expansion of the vast Southern Pacific system. He was one of the great executives of the industrial life of America and there is deep regret that his devotion to business was so sustained and alert that the peaceful retirement he had planned was denied him. He is laid to rest in New Orleans, the city in which he was born some three score and ten years ago. He was one of the nation's greatest builders and he may be said to have passed away still in the harness.

UNJUST JUDGMENTS
An American observer abroad, who is credited with much intelligence, declares that the massed judgment of Europe, as carelessly expressed, holds that America is herself the greatest obstacle to the achievement of the permanent peace of the world. In spite of the purity of our motives and our disinterested behavior, we are given credit for nothing. We are said to have gone into the war to protect our purse and are now delaying peace by our official aloofness. While many foreign governments understand and appreciate our service to humanity and peace, the people in the streets of their cities often use bitter words about America. Mob judgments are as dangerous as snap judgments, to those who form them.

ROUGH NOTES
Americans are apparently expected to applaud everything. There is no vaudeville act so floppy and useless but a flock of maudlin auditors will crash their palms in some form of approbation. At some of the movies songs are introduced between reels. They are usually of the so-called popular type, with jazzy environment, and are sung by some squeaky-voiced young man who has about as much expression as a piece of sandpaper. In common parlance both singer and song are rotten, yet the audience is expected and does pay a tribute of applause to the offender. They are getting away with it every day and not only that, but are doing so under the fiction of entertainment.

SHORT AND MERRY
The treasury reports the average life of a dollar bill at four years, but it looks mighty wobbly and feeble at the end of the first. The life of a greenback is a short and a merry one.

PEN POINTS

Debt isn't the only thing the Democratic party is out of.

Natural equipment means little. The giraffe does no necking.

Some of the new sport garments indicate that war has no monopoly of atrocities.

Dangerous questions: "How fast will she go?" "Is it imported?" "Will you marry me?"

Most of the hiking is now done from the parking place to where you are going.

One objection to the chap with personality-plus is that so many of his friends are minus.

Too frequently, having the interior of the house done over means having it overdone.

Yet any man can be a good citizen without knowing anything about 75 per cent of the laws.

The President's name is being used to advertise a number of things, including New England.

An increase in pay makes very little difference. Soon or late your wife will find out about it.

It isn't comparison with others that gives a man the swellhead, but comparison with what he was.

Intellectualism; A critic, intolerant of ignorance, cussing people because they are intolerant of ideas.

The idea of a six-wheel bus is that four wheels have been known to pass over a pedestrian without finishing him.

It is easy to condemn them for getting a divorce, since you didn't have to live with either of them.

We are becoming so sophisticated that only a drunk man will cheerfully pay $13.50 to have a spark plug tightened.

The tongue serves in many ways. It serves, for instance, to refute the saying that a vacation is essential to health.

We are a patriotic people, but not yet quite patriotic enough for government to get along on a collection-plate basis.

Statistics inform us that half of the people entertain foolish beliefs, but this estimate obviously doesn't include statisticians.

Correct this sentence: "She lives in Boston," said the publisher, "and the negro dialect of her stories is very convincing."

It takes nine men to win a ball game, but any one of them can lose it.

FOR NEW RECLAMATION POLICY

Chairman of United States Senate Committee Advocates New Plan of Development of Nation's Resources

BY UNITED STATES SENATOR CHARLES L. [illegible]
Chairman Committee on Irrigation and [illegible]

Reclamation by irrigation has been practiced in the arid and semiarid States since 1902. In all of these States large quantities of government-owned lands untaxed and unsold. In many of these States over 60 per cent of the land is owned by the government. Realizing the great handicap these States suffered because of the large areas of untaxed lands, former President [illegible] urged Congress to pass the original Reclamation Act.

The money necessary for this development was not taken from the Treasury of the United States, but was created from a special fund accruing from natural resources within these States, such as royalties from oil and coal fields on the public domain, pasturage fees and charges and a portion of the sales of public lands. This development work has involved the expenditure of $150,000,000 taken from this special fund. As a consequence of this expenditure there are 2,000,000 acres of land being supplied with water which were heretofore barren and unproductive and which has added to the national wealth property values exceeding $600,000,000.

As the country becomes more thickly settled and populated and as we exhaust our available agricultural lands there will be an ever-increasing demand for the development of additional reclamation projects, many of which are vastly too large ever to be built out of the present reclamation fund, which has an annual increment of about $8,000,000. It is my opinion that this sum should not be diverted from the development of small and feasible projects in the States wherein there is a large area of government-owned lands, and that the original act should be preserved in its full integrity. However, as the country increases in population, there will come a demand for the expansion of our agricultural area, and it is for that reason that I believe the government should establish a national reclamation policy.

PLAN SHOULD BE INCLUSIVE

This plan should include all forms of reclamation applicable to the conditions in the various States of the Union. It may take the form of reclamation by the removal of water from the wet lands of the South or conducting water to the dry lands of the Intermountain and Pacific Coast States; the removal of stumps from the cutover lands of the Great Lakes States; the flooding of the lands in the Mississippi Valley States to provide for subsoil irrigation or the restoration of the soil in the New England States, indeed every State would experience an increase in taxable wealth if some form of reclamation were practiced, provided there was a demand for the enlargement of farm production.

When we consider reclamation by irrigation there come before us the important factors of flood control and the development of hydro-electric energy. A typical case is the proposed development of the Boulder Canyon in the Colorado River, where, by the impounding of its waters, a great amount of power can be developed at a cost that would seem to justify the venture. At the same time, the waters of the Colorado could be controlled in flood time so as to prevent the losses annually attendant upon the late spring freshets caused by the melting snow high in the mountains. In addition thereto water can be supplied for thousands of acres of fertile lands in the Imperial Valley in California and those acres that lie across the border in Mexico. It is a worthy project that should be undertaken, even though perhaps the ultimate cost of the development would amount approximately to $300,000,000. The great Columbia River project lying in the far Northwest is similar in character. Many other potential developments could be specified in the various parts of the country.

ECONOMIC ADVANTAGES

When the demand for increased agricultural acreage is keen and the necessity apparent great drainage projects will be undertaken in the South, involving the expenditure of many millions of dollars. Likewise a call will be made for the clearing for cultivation of the cut-over lands along the Great Lakes States and the reclamation of soils in the New England and Atlantic States. It is my humble judgment that Congress will not desire to take up these projects one by one or two by two by appropriation directly from the Treasury of the United States. Such a policy would encourage log rolling; it would incite jealousies among the advocates of the various projects desired to be developed, with the resultant effect that the whole scheme would fall by reason of the unscientific plan upon which it was based. The government needs a comprehensive and constructive policy of reclamation which can be invoked whenever the needs of an expanded agriculture occur. Legislation of this fashion must avoid the appearance of carrying Federal aid to the point where it may be denominated a subsidy, and such a term could be applied if each of the various projects were to be constructed out of funds directly withdrawn from the Treasury.

If Congress should enact legislation carefully protecting moneys advanced for this purpose, by exacting adequate security and assuring liquidity of the sums allocated among the various projects, the plan would not challenge the opposition of those unfavorable to Federal assistance. This legislative progress would involve obtaining from the Federal Treasury a large sum of money approximating $300,000,000 to $500,000,000 to be advanced toward the construction of new projects found feasible by some department of the government. The individuals included within the development would have to incorporate themselves into a legally organized unit conformable to State statutes and agreeable to governmental requirements. The organization would be required by law to issue its bonds bearing current rate of interest, and whenso-
ever the project was a going con-

W RECLAMATION POLICY

United States Senate Committee Pres... of Development of Nation's Resources

...D STATES SENATOR CHARLES L. McNARY, ... Committee on Irrigation and Reclamation ... irrigation has been practiced in the seventeen ... since 1902. In all of these States there are ... ment-owned lands untaxed and untaxable. In ... r 60 per cent of the land is owned by the ... ing the great handicap these States suffered by ... eas of untaxed lands, former President ... azs the original Reclamation Act.

...cern and its soundness was ... ed by a proper agency of ... ment the bonds would be ... private investors and the ... covered into the Treasury of ... United States to be again ... to other projects. By a ... a fund revolving in character ... it would be placed upon the ... of money to be advanced by ... government.

FIELD FOR PRIVATE CAPITAL

Private initiative would be ... upon to carry the projects ... to a successful development ... private capital would find a ... and inviting field of investment ... thereby relieving the government ... of a continued burden. The ... of the sums advanced would be ... turned to the Treasury of the ... ed States, assuring the government ... against loss and relieving it ... a permanent contribution in the ... velopment of its resources.

A bill embodying provisions ... lar to the suggestion briefly ... lined was introduced by me in the Senate a few years ago and by Congressman Smith of Idaho in the House. The bill passed the Senate, but was not passed in the House for the reason that the depression which faced agriculture throughout the country did not seem to offer an opportunity calculated to insure its passage.

Inasmuch as the Colorado River project is pressing for government action and others of kindred nature are being considered, it seems appropriate that the Congress should again consider a plan which contemplates the inclusion of ... reclamation, wheresoever located in the States, free from the ... of special appropriation for particular projects.

Some plan of development of the nation's agricultural and water resources should be conceived and written into law so that the advocates of development and the patrons of investments may know in what manner and to what ... Federal aid and encouragement may be expected, otherwise, and in the absence of a national policy, the Congress will be called upon interminably to legislate in a field rich in rivalry and poor in a policy designed to insure the Treasury against exploitation and the country against over-expansion of our latent resources.

THE QUARREL

(An Allegory)

By the Foothill Philosopher

The strings of the violin were holding a little conversation among themselves.

"Are we not wonderful beings?" said G. "Think of the influence we have on the thoughts and emotions of those creatures who hear us sing."

"Yes, we are wonderful, as long as we sing together," replied D. "As soloists we do not count for much."

"And none of us nor all of us would be of any value were it not for the entire violin, of which we are parts," remarked A.

"Don't talk abstractions," said G. "What do you mean by 'the violin?'"

"The violin is not an abstraction, but a concrete fact, a reality," instructed A. "It is composed of back, front, sides, neck, scroll, the bridge that upholds us, sounding post, baseboard and many other features."

"You talk in riddles," said G. "You are a theorist. You are postulating the existence of many beings of which I have never heard and of their relationship to us and to a great being you call 'violin.' Have you ever seen any of these entities you mention—or have you ever seen a violin?"

"No, but reason tells me we do not exist of ourselves," answered A.

"Reason may tell you false," said G. "I think your 'violin' only an idea. It is just as reasonable to say that the violin is made us as to say that we are in the violin."

"It may be that there is no entire violin in each of us," reasoned D., dreamily.

"You are as crazy as A., if not more so," said G. "For my part, I believe that there is nothing but vibrating strings and their connections. Of course, it might be that we shall develop into those beings you spoke of awhile ago, although I doubt it."

"It is unthinkable," said D. A. tells us the violin is responsible for the songs we sing—but can he tell me what causes the violin?"

"I do not know; I can only speculate," replied A.

Sister E., who had been listening, now spoke.

"You are all correct, but only in part," said E. "I do not know everything, but I know a great deal for once, under the caress of the hand that inspires all our singing I caught something of the thought and dream of our master. For there is a master without whose touch we could not sing at all and without whose existence we would not be aware that we exist. You, there are strings and we do exist, and there are also all those parts that A. describes, and there is the violin that includes all its parts. Then there is the master who plays upon this beautiful instrument."

By this time G. had gone to sleep, D. was listening intently and A. had just about decided to start a new argument with E. when suddenly the master entered the room, took down the violin and began to play. G. wakened from sleep and with the other strings responded to the bow that was drawn convulsingly across them. And in the harmony that followed the disputants of the debaters were forgotten.

JAMES M. WARMAN.

ST DRAWN AS BRIDGE ROM HUMAN TO DIVINE

Richard Hope Declares Cross Jesus is One Fundamental Philosophy of Our Lives

...e incarnation of eternal truth into a human form ...e formation of a bridge over which humanity may ...ssence of Divinity, is the opinion expressed by ...d Hope, pastor of Grace Lutheran Church, in his ...nday from The Times broadcasting station.

...the Cross of ...Calvary philoso... Hope preached on ...ields of the Soul," ...as follows:

...ing tide fills up ...ocks and the sand ...Christianity ...Christ said: 'I am ...might have life and ...have it more ...the yearning of ...Christianity's an...

...RIDGE ONE

...discover traces of the ...d in the faces of our ...men in the face ...over our cradle those ...marred by imperfec... perfect revelation of ...the Father we find ...human face which al... Son of God. We could ...the comfort if Christ ...God and man. When ...the aspiration of ...to the request, 'Lord, ...the Father,' the Master ...he that hath seen Me ...the Father.'

...not avail ourselves ...if it were not true ...calls upon us not to ...but to follow Him. ...His concern for ...concerning Him... ...he addressed ...Who say ye that ...the instruction He ...immediately thereafter ...His mission to suffer ...to die of the world. ...of men after ...formally responds by of... ...of God. Pilate had ...in his question 'What ...immediately before him ...of the Christ.

...cross stand every le... that may be applied ...by the practical test ...Edr. famous sur... declared that he has ...markings of the Bible ...and in his life and has ...the Bible does just ...claims to do, that it ...life.

...COME UP ALL

...many of men for com... with their fellows, ...alone is satisfy by the ...If we may learn ...to subordinate our ...to higher ideals, if ...from Aristotle to ...proportions in ...we may learn ...how to love. The new ...Jesus 'that ye ...another,' has been called ...commandment. In ...is a summary of all the ...

...gives us a picture of ...clamour in his ...of Israel, who left the ...sea for the mountain... ...is headed in an ice... ...lived close to men, ...observed the con... ...daily Christians de... ...lives before they know ...

...cross of men for a larger ...daily gratifies by sound... ...means of service. Many ...failures because, like ...are filled with good ...which are never carried ...for 'whom none can ...one can thank,' has ...described as 'crea... ...nature's blank.' Christ ...is a ransom for our ...and the fundamen... ...of life. He who has ...the highest form of ...by losing himself in ...task is creation's ...crown."

CARTOON HELD ...TION SIGNPOST

...that the Word of God ...of God are perfect... ...together, a way out of ...the right, no matter what the crowd says or does.

"It would be interesting to call the roll of true courage in the classes of men and women today. If the truth were preached from our pulpits on this Sabbath day, the plain, unvarnished truth, in the great, magnificent churches fronting our boulevards and the little mean buildings on the side streets, would there be the placidity which now prevails in our religious life? I believe, as a group, the preachers of today are the most courageous men of any group; but, of that group, how many have the courage of their convictions regarding the methods of securing financial support? How many have the courage to preach the truth if that would mean facing the world without a salary? How many would be courageous enough to tell of the oppression of boards and ecclesiastical authority? How many could practice what they believe regarding the un-Christian denominational differences? How many would stand with the sinner against public opinion in their own congregations. If it is true that there are some, as it is, it is likewise true that there are many who would hesitate to stand before the world with the Christ bearing His cross standing beside them, and know they might be compelled to go with Him to Calvary. Yet the ministry is the most courageous group of all, as a group. It contains the largest number of individuals who face possible poverty and obscurity and physical and mental suffering. Do not think I am condemning my fellow-ministers. I am saying if this is true of them, then what shall we say of the cowardice shown in business circles? I cannot condemn. I would not. All of us lack courage to do and say the right at all times. I am pleading that we shall get into the inner sanctuary with God and get the strength necessary to meet the day's duties courageously, and, with loving sympathy, help our fellow-men."

MYSTERIES OF BIBLE DISCUSSED IN SERMON

Manly P. Hall, pastor of the Church of the People, preached yesterday on "Symbolism." He said in part:

"All religions are founded in nature worship. Many theologies have astronomy as their base. Christianity has evolved out of sun worship. The golden-haired saviors of all faiths are personifications of the sun. The human body as the most complete functioning unit visible to man has also contributed to religious symbolism. The entire Book of Revelations can be traced to functions of the human body. Ancient Christians were taught that their religion was more a faith than it was a science. Salvation was only possible when the individual had made certain adjustments within his own body. As example we call your attention to the seven seals. We know they represent seven nerve centers on the human spine. The spine is the rod of Aaron. When the seven seals are opened by secret religious exercises it is said that the rod (spine) of Aaron budded, and he was accepted as a priest of the Lord. The entire Scripture can be traced in the functions of the human body."

TALKS IMPORTANCE OF LITTLE THINGS

Rev. F. E. Hagin preached at the Figueroa Boulevard Christian Church yesterday on "The Importance of Apparently Insignificant Things." He said in part:

"The importance of little things may be well illustrated by the print of one's finger. The print carries the individuality of its owner for life. Crooks and criminals are identified by mere finger prints, and the extensive files of our central police offices bear testimony to the importance of little things. The pulse beat, the temperature, the chemical analysis of a drop of blood, may seem of small moment, but the issue may be death or banishment to the leper colony. All through life we are hinging, swinging open, or shutting great doors upon little things. The fall of an apple meant gravitation. Franklin's kite was prophetic of our whirring and useful electric machines. The unwelcome and unrescinded taxation of King George cost England £100,000 and the loss of her thirteen colonies. The assassination of the Crown Prince of Austria was followed by the death of 10,000,000 on the battle fields of Europe and the Levant. 'Every idle word that man shall speak, he shall give an account thereof in the day of judgment.' The courtesy and diplomacy of Townsend Harris won Japan out of her century-old seclusion and sealed for our country and the Sunrise Kingdom seventy years of peace. James was no fool. "Behold, how great a matter of little fire kindleth.'"

SAYS MINISTERS FEAR TO PREACH THE TRUTH

Declaring that preachers, as a group, are the most courageous of men, Rev. W. C. Isett, in his sermon at Amanda Chapel yesterday, said that, in spite of this fact, many ministers today hesitate to speak "the plain, unvarnished truth from their pulpits." Mr. Isett spoke in part as follows:

"Daring, bravery and courage are not synonymous terms. A bank robber may be daring, but a coward. A mother may be brave enough to dash through fire to save her child, but lack the courage to face the daily task of rearing her child in poverty. Courage is putting heart into the daily task, day after day. A man may be brave enough to stand the enemy's fire when there is an army with him, but lack the courage to face an enemy in single combat. Courage is needed today, pre-eminently. Courage is calm, cool and calculating. Courage is sweet, gentle and steady. Courage is counting the cost and paying the bill. Courage is daring to stand alone for

PASTOR GIVES REASON FOR YOUTHS' UNREST

Dr. Bruce Brown of the South Park Christian Church preached yesterday on "What the Young Man Needs." He said in part:

"Out of 8760 hours in the year the average boy sleeps 3650, eats 600, spends in dressing, 300, spends at school, 1000; works 300, and spends at church 100. The other 3110 hours largely decide his character and make his life. Out on the farm a long time ago the boy had his own pig and calf and from their sale he got his clothes for winter and his spending money. His work for these gave him an idea what money costs and what it is worth. The boy who has no money except what he is able to beg off the old man or wheedle out of mother is on the road to ruin. There has not been implanted in him the passion to accumulate nor the ability to save. Until he shall develop these by many sad experiences, he will have about as much chance in the financial world as a three-legged blind mouse has in a bunch of hungry tom cats.

"The average boy in a city home has no responsibilities and no partnership. The family moves on an average of once a year and the roots of his affections never have a chance to get attached to any spot. He has no place to play except the street and alley and probably no place of amusement except the pool-hall. The neighbors above and below and on every side protest when he makes a noise and the result is that he comes to dislike the place called home and is never there when he can help himself. Many of the churches are too clean and sacred for him and he grows up with an aversion toward religion, for he is continually being pestered by being preached to and finally reconciles himself to the thought of getting what satisfies now and going to hell when he dies. One help would be to let him make noise in the house and have his own room arranged as he wants it and the privilege of having his chums there. Another is to have every church and school and library and playground open every day and every night."

PRESENT-DAY WOMEN EULOGIZED BY RABBI

Dr. E. F. Magnin, rabbi of Temple B'nai B'rith, preached Friday on "Women of Yesterday and Today." He spoke in part as follows:

"The question is sometimes asked if the women of today are making a mistake in departing from the standards upheld by their forbears, relinquishing home duties for public life. Some people feel they are becoming more masculine and departing from the sphere of influence and activity which God and Nature assigned to womanhood.

"For my part, I am not worried at all. A woman's first duty, of course, is to her family, but all women are not married and many married women have no children to raise. And even mothers may organize their time and activity in such a way as to extend their sphere of influence beyond the home. I believe that it all depends upon the person. Each case is different and it is silly to generalize. It depends a great deal also upon the temperament and abilities of the individual woman, upon the duties that are placed before her and the time allotted to her in which to perform them.

"Some women, like many men, are born leaders, educators, organizers, orators. Others are more reserved and feminine by nature. The family is the unit of society but often we have to go outside the home to improve our minds and many a woman is too good and too capable to be confined to her own family and immediate friends. Society can benefit greatly by her interest in social, political, cultural and religious fields. There are exceptions to every rule, but for the most part, I believe that people soon find themselves and do the things they think best and best like to do. To condemn the women of today is absurd. Every generation thinks the past better than the present. It is common and customary to complain and underestimate the people around us. I do not believe that husbands and children are worse off because women have enlarged their sphere of interest. We are living in a new age and under new conditions and the quicker we face them and work in accordance with them rather than attempt to thwart them and fight them the better for all concerned."

TELLS WHY JESUS WAS SUPREME MAN

"Abundant Life" is the subject of a sermon preached yesterday by Dr. H. C. Culbertson at the Mesa Congregational Church. Dr. Culbertson said in part:

"Jesus was unquestionably the greatest personality that ever lived, but what makes Him great? He never lived in a big city, never owned a thousand dollars worth of property, never wrote a line that has survived, nor painted a picture nor composed an oratorio. He never ruled an empire, nor led an army, nor built a railroad, nor invented a machine. He never was elected to office, nor organized a society, nor drew up a code of laws. The greatness of Jesus is that by His personal influence He awakened and exalted human life in all its possibilities, physically, mentally, socially and spiritually. Himself abounding in physical health and wholesomeness He not only radiated an influence for clean and splendid living, but by the wonder of His touch he healed the sick and the palsied and quickened the dead.

"Mentally, he was so gifted with insight into the meaning of everything about him that His teachings educated the minds of those peasants by whom He surrounded Himself, and, after He was gone, amazed rabbis 'took knowledge of them that they had been with Jesus.' Socially, He spread an attitude of brotherliness that knew no limit of class nor race nor age nor conduct, a brotherliness that is destined to solve international, industrial and moral problems and make the world a home for all humanity. Spiritually, He lived for the abiding realities and not the things that pass away, and He showed the glory of the soul poised on the eternities, smiling with faith—hope and love into the face of the infinite Father God."

NEW RIG IS BUSY ON MAXEY LEASE WELL

[EXCLUSIVE DISPATCH]

YUMA (Ariz.) June 21.—Drilling with a new and heavy rotary rig has been started on the Maxey lease of the Sinclair Oil Company. Work is being pushed continuously with three shifts of experienced drillers from Coast fields. Estimates have been made that oil will be tapped between 1500 and 2000 feet.

"BROWN MILL" COFFEE

~JEVNE'S very best, with a saving of 5¢ per pound, because of the "economy" package—instead of the extravagant tin.

JEVNE'S Hotel Blend coffee is a good coffee at a surprisingly low price.

~at your grocers

TREASURE!

Watch for it

McKINSON & GILLESPIE

Main Store, Seventh Street at Olive — Branch Store, 215 South Broadway

Coulter Dry Goods Co.

Annual June Sale

"Best in Dry Goods Since 1878"

A Climax to the June Sale in Hundreds of Yards High-Grade

Armures, Tapestries, Velours, Silk Mixtures, Silkolines, Theatrical Gauze, Marquisettes, Couch Covers, Curtain Nets

Draperies Reduced 20%

Boudoir and Porch Pillows

Damasks, Glaces, Terry Cloths, Cretonnes, Rayon Gauze Curtains, Swisses, Piano Bench Pads, Table Runners

(Second Floor—Coulter's)

A Day of Savings on Artistic Lamps, Shades and Attractive Mirrors

50 Five-Panel Mirrors, Special $10.50

HEAVY plate; Polychrome frames that are genuinely artistic; specially priced for Monday.

100 Three-Panel Mirrors

Beveled plate in rich Polychrome frames; size 16x50 inches. $12.50

50 Three-Panel Mirrors

These are attractively framed, in size 13x45 inches. $6.95

Discontinued Finished Art Needlework Models Much Reduced

Towels — specially featured at .....$1 to $2.25

Buffet Sets—in white and colors $2.75

Miscellaneous — gowns, children's and infants' dresses, bedspreads, curtains, pillows, pillow cases —Reduced.

Scarfs—for bedroom, dining room or living rooms $2.75

Luncheon Sets—cloth and 4 napkins; white or colors .....$3.75 to $12.50

Package Goods—the entire line, with models to match—Reduced.

50 Bridge Lamps

Trimmed with gold leaf, complete with either painted or silk shades; very rich in appearance. $13.95

Wrought-Iron Lamps

Lamps of merit—styles showing the Spanish influence now so much in vogue; extra heavy gold-leafed, in both bridge and junior sizes. $19.75

Articles to Be Embroidered, Reduced

Creeper Sets—stamped or unbleached muslin, to be embroidered; sizes six months to one year; set of three...$1.00

Glass Towels—stamped for embroidering, in a wide range of patterns, special.....19c

Children's Dresses—stamped on shot gingham for embroidering; blue, brown, green, lavender or orange; sizes 6, 8, 10 and 12 years; special.....69c

Children's Rompers—stamped on white Indian Head; one-year size 89c

(Fourth Floor—Coulter's)

Extraordinary Values Monday in Laces

Reduced ¼

Hand machine embroidered Bands, Edges and Flouncings—in net, organdie and batiste.

Reduced ¼

Widths from the narrow one-inch up to 20-inch Venise Laces.

Reduced ½

Beautifully embroidered, selected qualities Voile Flouncings.

Reduced ½

Embroidered and lace-trimmed Net Tunics Smart as can be and inexpensive.

Silk Crepe Chiffons $1.65 Yard

Our regular stock of $2.00 chiffons in this group; reduced for Monday only; values no wise woman will overlook.

Printed Chiffons and Georgette Crepes

$2.95 and $3.50 values in sheer prints that women are buying in quantity—many colors and patterns; 40 inches wide.

(Main Floor—Coulter's)

Colored Cotton Embd. Bands and Medallions Cut 1/3

THESE bands and medallions are cotton, silk-finished; suitable for trimming either cotton or silk materials; they range in widths from 1 to 5 inches, and every pattern is a fresh and attractive one, in modish shades.

(Main Floor—Coulter's)

Of Interest to Women.

Home Hints Entertainment

Shop News Timely Topics

SOCIETY

BY JUANA NEAL LEVY

One of the charmingly appointed weddings of the month was that of yesterday afternoon when Miss Alice Jane Ullman, attractive young daughter of Mr. and Mrs. Charles S. Ullman, plighted her troth to Frederick N. Cole, son of Mr. and Mrs. Morris Cohn of Pasadena, the ceremony taking place at 5 o'clock in the beautiful gardens of the Cohn estate, Los Robles avenue, Rev. Edgar I. Magnin officiating. The service was read before an improvised altar of ferns and white hydrangeas under the oaks in the gardens and 150 guests were bidden, a wedding dinner and dancing following the ceremony.

The bride, given in marriage by her father, wore an exquisite creation of chiffon over satin, beaded in dainty design, while the veil of satin ribbons and bands of tulle and old rose-points lace was caught into a Dutch cap of the same lace and held in place by orange blossoms, while she carried orchids, gardenias and lilies of the valley.

The matrons of honor at the wedding were Mrs. S. Jack Hellman (Marjorie Ullman, bride of last December and sister of the bride,) and Mrs. Martin Rosenblat of San Francisco (Margaret Cohn, sister of the bridegroom,) other attendants including Mrs. Louis Lissner of Los Angeles, and Mrs. Robert Shlaudeman of Pasadena. They wore gowns in the pastel shades of blue, orchid, green and peach tones, respectively, and carried hats trimmed with tulle and ribbons to correspond to their gowns, and filled with Irish Elegance roses and pansies with maidenhair ferns.

Frank A. Dunn of Pasadena served Mr. Cole as best man. The ushers were George Behrendt, Robert Raphael of Los Angeles; Robert Shlaudeman of Pasadena, and Albert Cole, brother of the bridegroom.

Mr. and Mrs. Cole are honeymooning in Del Monte and Lake Tahoe and after their return will make their home in Los Angeles, where they are building a beautiful new home.

—o—

Engagement Announced

One of the loveliest affairs of Saturday afternoon was the tea with which Miss Dorothy Francis, attractive daughter of Mr. and Mrs. W. A. Francis of 356 South Oxford, in honor of Miss Rose Skinker, daughter of Mrs. C. R. Skinker of 1336 South Wilton Place, the occasion serving to announce formally the engagement of Miss Skinker to Alfred Benjamin Harrison, son of Mr. and Mrs. Fred Harrison of Fourth avenue. The house was a bower of summer blossoms and ferns, a riot of color adorning the tea table, while the nave was told by the ice cream baskets, with cards concealed in the huge tulle bows tied to the handles. The wedding will be one of the events of the early fall. Miss Skinker was graduated from Marlborough School, class of 1921, while Mr. Harrison is an alumnus of University of California at Berkeley.

Those included were Miss Rose Skinker, Miss Frances Harrison, Miss Helen Harrison, Miss Dorothy Baker, Miss Jocelyn Baker, Miss Katherine Reynolds, Miss Adele Smith, Miss Dorothy Williams, Miss Mabel Warner, Miss Corinne Ross, Miss Margaret Barnard, Miss Mary Barnard, Miss Dixie Nelson, Miss Carmen Pantages, Miss Augusta Parker, Miss Frances Johnston, Miss Agnes Smith, Miss Evelyn Brown, Miss Frances Hartzell, Miss Cosette Cook, Mrs. Baldwin M. Baldwin, Mrs. Judson Roberts, Mrs. Samuel Marshall and Mrs. Harry Shortell. The young hostess was assisted by her mother, Mrs. W. A. Francis, Mrs. C. R. Skinker, Mrs. Fred Harrison and Mrs. B. M. Donaldson.

—o—

Announce Betrothal

Mrs. Anna Gilligan of 1734 Sixth avenue, formally announced the engagement of her daughter, Miss Berenice Gilligan, to Raphael Joseph Brennan at a charmingly appointed luncheon in the Blue Room of the Athletic Club, Saturday afternoon, more than forty guests being bidden. The afternoon was passed in the bridge games and the news was told by means of dainty rosebud favors. Mrs. Gilligan was assisted by her daughter, Miss Zita Ruth Gilligan. The wedding will be one of the events of July. Miss Gilligan was graduated from the University of California at Berkeley, while Mr. Brennan, who is the son of Mr. and Mrs. William J. Brennan, is a prominent young architect of the city and was graduated from the University of Chicago. He is a member of the Sigma Beta Epsilon fraternity. A number of delightful affairs have been given and are being planned for the popular young bride-elect, among them being a luncheon with which Miss Louise Costello entertained at Hotel Miramar, Santa Monica, twenty guests being bidden. Mrs. T. E. Scott and Miss Regina Martz each honored Miss Gilligan with delightful luncheon parties, and Miss Ora May Hogan has issued invitations to thirty-five friends for a luncheon at the Beverly Hills Hotel for the 27th inst. and, on the 30th inst., Miss Margaret Cashin is entertaining at her home, while Mrs. Robert Leland Watson is planning a bridge-tea which will be given at the Encino County Club before the wedding.

—o—

Gleason-Pease

Announcement is made by Dr. and Mrs. H. C. Gleason of the marriage of their daughter, Miss Helen Gleason, to Niles Pease, son of Mr. and Mrs. Sherman Pease, Saturday morning the 13th inst., at St. Augustine's by the Sea, Santa Monica, Rev. Wallace N. Pierson officiating. After a short honeymoon they will reside in Sacramento.

—o—

For Bride-Elect

Miss Helen C. Hixson entertained with a very prettily appointed kitchen shower at her home, 622 South Serrano street, in honor of her friend, Miss Maurine Holton of Hollywood, who will become the bride of Stanley Sutton the 24th inst. The color scheme of green and pink was charmingly carried out, and the place cards were small rolling pins. Those included were Mrs. Sam Holton, Miss Maurine Holton, Miss Chadney, Miss Seda Marton, Miss Grace Stewart, Miss Dorothy Fitzgerald, Miss Doris Chadney, Miss Eleanor Gingle, Miss Edna Harvey and Mrs. Ella S. Hixson, mother of the hostess. Miss Hixson is to be one of the bridesmaids at the wedding.

—o—

Cathedral Wedding

The marriage of Miss Elizabeth A. Kotroba, daughter of Mrs. Celia Dumphy of Los Angeles, to Milton Abbott Cole of Bellingham, Wash., was solemnized Monday the 15th inst., at noon in St. Paul's Cathedral, Dean William MacCormack officiating in the presence of relatives and a few close friends. Honoring Mr. and Mrs. Cole, Judge and Mrs. Jerome Wallace Romaine entertained with a dinner party at the Athletic Club Wednesday evening, other guests including Miss Paulina Edna Wilson and George Fox Case, taking their guests afterward to the theater.

—o—

Tucker-Pummill

Announcement is made of the marriage of Miss Volora Tucker to Joe Howard Pummill, the ceremony taking place in Riverside the 13th inst., with Rev. W. W. Catherwood officiating. Mr. Pummill is the son of Rev. and Mrs. J. L. Pummill of Dallas, Tex., and is a World War veteran, one of the youngest in the Second Division, having served on eight different fronts. He is assistant adjutant of the American Legion. The bride wore a hand-embroidered French frock of ecru and apricot with hat to match. She was graduated from the Covina High School class of 1924, and is president of the Junior Auxiliary of the Monday Afternoon Club of Covina. Preceding the ceremony, Mrs. Catherwood sang "I Love You Truly."

—o—

Pierce-Huebner

Attired in the exquisite wedding gown of ivory satin cut with a long court train trimmed with pearls and rare old duchess lace which was worn by her mother twenty-five years ago, and carrying an arm shower of bride's roses and lilies of the valley, Miss Lorna Catherine Pierce, only daughter of Dr. and Mrs. Clarence Warner Pierce, became the bride of Herbert Alloway Huebner, Rev. Charles C. Pierce, D. D., an uncle of the bride, officiating. Mr. Pierce gave his daughter away. Miss Hilda Tetley was maid of honor while the bridesmaids were Miss Dusty Rhodes and Miss Leta Holderidge, wearing frocks alike in green and peach, respectively, with hats to match, and carrying sweet peas. Miss Tetley wore pink crepe de chine with overdress of blue georgette and hat to match. Patricia Whitesell and Margaret Doan, flower girls, were in yellow and pink crepe de chine, and Frederick Doan carried the white satin pillow holding the rings. Miss Maude Holman sang preceding the ceremony. James Huebner was best man and the ushers were Raymond Dike, and James R. Pierce. After the ceremony a reception was held at the home of the bride's parents where harp selections were given by Miss Katherine Kah, the Indian harpist. The bride was graduated from Cumnock School and afterward passed many months in the East, later being graduated from University of Southern California. She is a member of the Iota Sigma Theta sorority. The Pierce family is one of the old pioneer families of Southern California, the bride's uncle, the late Prof. Edward T. Pierce, being president of the State Normal for many years. Mr. Huebner is the son of Francis C. Huebner and the late Anna A. Huebner of Fresno. He is a member of the Phi Mu Alpha and Gamma Epsilon fraternities, and is completing his course at the law college of University of Southern California. After a motor trip through the Yosemite and Lake Tahoe, Mr. and Mrs. Huebner will reside in Los Angeles.

Looking for Rest

Once a city man out of work had "hired out" to a farmer. At 4 o'clock in the morning the newly employed hired man was called to breakfast. A few minutes later the old farmer was astonished to see the man walking off down the road.

"Say! Come back and eat breakfast 'fore you go to work!" he yelled after him.

"I ain't goin' to work," the man called back. "I'm goin' to find a place where I can stay all night."—[Tail End.

Diet and Health

By Lulu Hunt Peters, M.D.

Author of "Diet and Health" and "Diet for Children"

HEADACHE REMEDIES

I am afraid in my articles on headaches I did not emphasize sufficiently the dangers of the habitual use of headache powders and drinks.

They are dangerous because they are all heart depressants. When a severe headache is experienced the absorptive powers of the stomach are lessened and sometimes when repeated doses are taken they may all be absorbed later as one dose and this may be very harmful if not fatal.

A woman having a headache took a dose of a favorite effervescing headache drink (the name of which gives no indication that it contains acetanilid) which gave no relief. She then took a dose of some headache tablets, the active ingredient of which was also acetanilid, and she died one hour later from heart failure, due to the depressing action of the drugs. This case was reported in the American Medical Association Journal. Many similar cases have been reported.

Some severe skin eruptions can also develop from the habitual taking of certain popular headache medicines. Here's a report of a case also written up in the A.M.A. Journal:

A man aged 40, began two years ago to take a certain well-known remedy for headaches. The patient was of a nervous type and owing to the sedative effect of the remedy he took it quite regularly, not knowing that it would prove to be injurious or harmful. He acquired the habit of taking the drug and as usually happens it required increasing doses to relieve the headaches and satisfy the patient. The usual dose was at least one-half ounce taken daily, and the patient stated that at times he took several doses a day. Within a few weeks after he began taking the drug, he developed a pustular eruption on the face, arms, chest and legs. In addition to the generalized eruption, he had a bluish cyanotic pallor characteristic of acetanilid poisoning, which condition was really much more important than the eruption.

You can see from these cases that you must not get into the habit of taking drinks or tablets or powders for headaches or other conditions.

What are you going to do for immediate relief if you have a headache? Are there no home measures that you can employ? Yes, I'll give you some, but before I do that, I'll repeat that a headache is not a disease but a symptom of some disorder elsewhere in the body—eyes, ears, nose, throat, intestinal track, pelvic organs, the blood, etc.—and you should have a physical examination to determine the cause of your trouble and get at the cause of that instead of the effects.

No matter what the cause of the headache may be, there is very apt to be stagnation in the intestinal tract accompanying it. Even though you have not eaten for some time there may be remnants of fermenting food in the stomach. So evacuating the stomach and taking a large warm enema will bring relief.

You can cause vomiting without taking an emetic, by putting your finger in the back of your throat and keeping it there (you have to be persistent) until reversed peristalsis is induced. Better take one or two glasses of warm water first. There are some conditions such as high blood pressure in which the straining accompanying vomiting may be dangerous, so in these cases the stomach should be washed out by a physician.

Hot applications to the spine, and cold or hot applications to the head, depending upon which seems to be soothing, can be used. Sometimes cold applications around the neck and at the top of the head, and hot applications to the face and ears will cause a change in the circulation so that the congestion in the head is relieved. If the headache is due to anemia, then the hot applications to the head would be indicated.

Hot foot and leg baths may be effective in "drawing off" the blood from the head. Needless to say, the air in the room should be fresh and cool. Oftentimes a walk in the fresh air is of more benefit than all other measures. It is not wise to eat anything until after the intestinal track has been cleaned out and the headache has abated, unless, of course, the headache is caused by not eating, and then a simple meal will probably relieve it.

Aspirin is probably the least depressing and the least harmful of headache tablets, but even these should not be taken indiscriminately.

Tomorrow—Fallen arches.

My Dear Followers: When sending for material which we offer you, please remember to inclose a stamped, self-addressed envelope bearing your full name and address. The pamphlet on reducing and gaining is the only one for which you must inclose 10 cents in stamps extra. Address your letters to me in care of this paper. Make them as brief as possible, not over 200 words, and type or write them legibly with ink. Please sign your name as evidence of good faith—we will not use it in any way. Remember it is impossible for me to diagnose for you or to answer you personally. I appreciate very much the beautiful letters you send me and regret it is impossible to give you individual advice. The questions you ask will be answered in the column as soon as possible, if they are of general interest. Don't forget the stamped, self-addressed envelope if you expect me to send you the information I have offered.

[Copyright, 1925, by the George Matthew Adams Service.]

HOUSEHOLD SUGGESTIONS

Celery

Never chop celery in a bowl; it makes it stringy. Cut it in desired sizes with a sharp knife.

Better Than Food

How about the woman who has a sign in her kitchen, "Show Your Good Disposition When You Come In Here." She claims it is a big help for everybody and she enjoys it especially when her dinner is a little late.

In Small Spaces

One apartment dweller whose closet space is very limited used an old velocipede wheel and hung it from the top of the closet so it would swing around readily. This gave her many places for hangers and kept a crowded closet neat.

The Favored Rocker

If you have a rocking chair in your home that is used constantly by a person fond of rocking and it has caused nasty marks on your varnished floor, turn the rocker upside down some night and apply a strip of felt to the under side of the rockers by means of a little glue. It will dry by morning and no one will be the wiser. Felt weather stripping will do the trick nicely.

Sedan Chairs Vanishing

Sedan chairs, once the universal means of transportation and an interesting sight on the Chinese streets, are disappearing before the competition of the automobile, according to information received at the Department of Commerce. It is estimated that there are now 300 passenger cars and 125 trucks in operation in Canton alone, once the stronghold of the sedan chairs. In that city, where more than 2000 of the sedan chairs were in operation three years ago, the number has fallen to 1260, according to an official report.—[Indianapolis News.

Questions Answered

Through the Frederic J. Haskin personal service Los Angeles Times readers may get free information on any subject from suggestions for a summer party to the relative prices of wheat anywhere in the world. No matter what your work is or where your interest lies, Mr. Haskin can open up to you all the information available on that subject. Write to the Los Angeles Times Information Bureau, Frederic J. Haskin, Director, Washington, D. C., send a two-cent stamp for reply, and your answer will come to you as a personal letter.

Question: What are the five causes of automobile accidents in the order of their importance?

W. F. C.

Answer: Automobile accidents are attributed chiefly to jaywalking, congestion, lack of adequate traffic police and mechanical traffic control, careless, reckless and inexperienced driving and speeding.

Q.: Where is the best harbor in Hawaii? A. S.

A.: Hilo, on the eastern coast of the island, claims the best harbor.

Q.: When did Charles E. Hughes first figure in national politics? O. B.

A.: Mr. Hughes made the speech at the formal opening of the Republican national campaign in 1908, and his prominence in national affairs may be said to date from that time.

Q.: Can a ball lying within a club's length of another ball in a bunker be lifted? W. H. M.

A.: It can be. The golf rule regarding the lifting of a ball that lies so closely as possibly to interfere with the stance or shot of a person playing another ball applies to balls in hazards as well as through the fairway and on the green.

Q.: How long has railway gardening been developed in this country? A. P. C.

A.: The first traceable indications of the movement in this country are about 1870. As nearly as can be determined with certainty the first railroad garden made in this country occupied the triangular plot ground formed by the main line and the Y of the Baltimore and Ohio at Relay Station, where the through line from Washington joins the main line from Baltimore to the west.

Q.: How much does the national defense cost each citizen? N. V. M.

A.: It is estimated that the Army, Navy and Marine Corps cost each person less than $3.50 annually.

Q.: Is Ayer of Ayer's American Newspaper Annual and Directory still living? T. S.

A.: Francis Wayland Ayer died March 5, 1923, at the age of 75 years. In 1869 he joined his father, N. W. Ayer, in the advertising business, and was largely responsible for the creation of the newspaper directory.

Q.: Has Alaska many forms of animal life? J. F.

A.: It has more than 1000 species of insects; over 200 habitat birds, about fifty kinds of fish, and many four-footed animals. Among them are the bear, fox, beaver, ermine, goat, hare, lynx, marten, mink, moose, otter, reindeer, sheep, squirrel, wolf and wolverine.

Q.: When were handkerchiefs first used and why are they square? P. M.

A.: Handkerchiefs were in use from the earliest days of civilization but they were of various shapes. One day Queen Marie Antoinette chanced to remark to King Louis XVI that it would be more convenient if the square form only were used. On January 3, 1785, King Louis issued a decree that "the length of handkerchiefs shall equal their width throughout the kingdom."

Q.: What is the name given the Indian pipe of peace? T. S.

A.: It is known as a calumet. When the calumet is passed around to accept it is to agree to the proposal terms; to refuse it is to reject them. There is also a war calumet but this pipe is made differently. Tobacco is smoked in the pipe, and those accepting it, draw a few whiffs.

Q.: Was Julius Caesar of noble birth? W. S. T.

A.: His ancestry was pure patrician but from early youth he was a champion of the popular party.

Too Close Home for Comfort

A colored janitor noticing a crowd gathering around the door of a savings bank, joined the worried throng. A man who had once employed him stopped as he was going by, and said: "What's the matter, Sam? Did you have some money in that bank?"

"Every bit I had in the world, Mistah Jones," replied the janitor. "It makes me feel awful bad to lose it."

"You should take the matter calmly," commanded the other man. "Did you never hear of a bank bursting before?"

"Yes, suh," replied Sam with emphasis, "but dis one done busted right in mah face." — [Boston Transcript.

The Woman and Her Job

BY VALERIE WATROUS

[Questions concerning the problems of women will be answered in this column by Mrs. Watrous addressed to her at The Times.]

"STRAIN AT THE GNAT"

How often we sacrifice the important things of the future for the trifles that make up the present! Perhaps we are spiritually near-sighted; we hold the petty, irritations of today so close to our eyes everything else is obscured.

There's my neighbor's maid. Sacrificed the law course she had been taking for nearly two years, because she couldn't dine with the family. Silly, wasn't it?

So she left this household where the work was light and ample time for school and study were provided, to take employment where the work was so heavy she was too tired to study when the day was done. But . . . she ate with the family.

Several months ago a young girl came to me. She was ambitious to get into the writing game, and wanted me to help her. She was keen, intelligent, had done two years' university work, and had worked on a small-town paper.

Just about that time a man I know wanted some one to substitute while his assistant was on leave. I suggested this girl, explaining that I knew nothing about her except what she herself had told me.

Miss Girl had not been on the job a week until she began to tell him what he ought to do. As his publication has been wriggling along with a fair measure of success for several years, he didn't act on her advice. She didn't want to do anything his way, and was very frank about expressing her opinion.

She was charming, and the man made the best of it until the return of the assistant. Then he found employment for her with another small publication. He felt that with the experience she would get in the new position, she would really make a successful writer. He also gave her some very sound, unvarnished advice. In effect he told her to mind her own business.

In the new job she repeated the experience of the previous one. Because she had a fair measure of ability, and her new employer was a mild chap, she lasted there nearly six months. But her days were filled with argument.

Another good chance thrown away.

There are any number of girls who "strain at a gnat and swallow a camel." Some of us lose our perspective and let the lesser dwarf the greater. We fight for a principal, losing more than we gain.

I could tell you a dozen such tragic experiences, and the only remedy I can suggest is to question your own soul. "Is this worth while?" is the test used by an able, poised woman I know. It might be worth trying.

ANSWERS TO QUESTIONS

Dear A. V. D. — Requirements for the research departments of studios vary. Sometimes intelligent, well-read women are engaged and trained in the work, but more often a library school course, such as is given in the universities as a preparation for research, is demanded. I am told the work is intermittent, and when a particular picture is finished the department is dissolved for the time being. There is good deal of "by guess and b'gosh" in the studios, and what holds true of one, does not for another. In other words, "You never can tell till you've tried 'em," and that is my suggestion; that you make the rounds.

LOVERS' RIGHTS

This matter of being engaged to marry a clever business woman is very disturbing to Fred H., Chicago. Things don't seem to happen according to Hoyle.

Fred explains that he is formally engaged to Lulu L., and they expect to be married next spring when Fred's affairs should be in good shape. But in the meantime Lulu, who also lives in Chicago, has to make occasional business trips to New York.

There she made a male acquaintance, who took her to theaters and showed her other pleasant attentions. Was she justified in accepting them? And now the New York man is about to visit Chicago and has written Fred's fiancee that he expects to enjoy her company.

Fred wants to know just where he stands in the matter.

Well, Fred, the fact that the lady is a self-supporting business woman does create a greater independence for her. It may not be ethical according to the old standards, but modern women do not feel so sternly bound as was formerly the case.

ACCEPT ATTENTIONS

It is pleasant that she should have an escort for the theaters while in New York and she could honorably accept such attentions if, in her judgment, the acquaintance is worthy.

Of course, when the New Yorker comes to Chicago, the more charming and formal way would be for both Fred and his fiancee to entertain the gentleman. If she loves Fred well enough to marry him, she would certainly not wish to wound him.

So much depends on personality. Some women are capable of pleasant and discreet friendships with other men, while others just naturally inspire flirtatiousness.

Is Lulu the kind of girl who'd be equally willing to accord Fred "plenty of rope?" After all, what is sauce for the goose is sauce for the gander.

TIMES CHANGE IDEALS

Times have changed so. Male fiances cannot exert the exclusive and proprietary rights they once did. On the other hand, your capable business girl no longer marries for a home and a meal ticket. When such a one marries it is more likely to be just for love, I regard that as a masculine gain.

Moreover engagements to marry no longer have the compelling significance they once had. Perhaps this has some drawback, but it also should make for the avoidance of grievous mistakes.

I am afraid Fred hasn't any actual "rights" beyond that of protest and breaking the engagement if he disapproves the lady's conduct. It is essentially a case for tact and mutual consideration.

Jealousy is so useless, yet so natural. The situation is one that women have had to endure through the ages. Monsieur permitted himself so many licenses that were denied the lady. One can readily sympathize with the modern male's concern when the tables are turned.

All the same there are still plenty of conscientious modern men and women—and still plenty of the old school, both sexes. If like attracts like, this transition stage in the emancipation of the woman may still adjust itself. The old-fashioned "lord of creation" type of man with adamant ideas of his proprietary rights can still find a few old fashioned girls to accept them.

But they are getting scarcer all the time. And the disturbed Freds of this world who inadvertently fall in love with successful business girls must nurse their wounded susceptibilities as best they can. Still, I hope the Lulus will "play the game" and not cheat.

[Copyright, 1925, McClure Newspaper Syndicate]

Exclusive Hand Made

Lorette

A smart tie slipper that achieves distinction by skilfully combining lovely styling and quality. Featured in white kid, patent with blonde kid trim and black satin.

Hosiery of distinction

La Mode Shoe
722 South Flower Street
MEtropolitan 5415

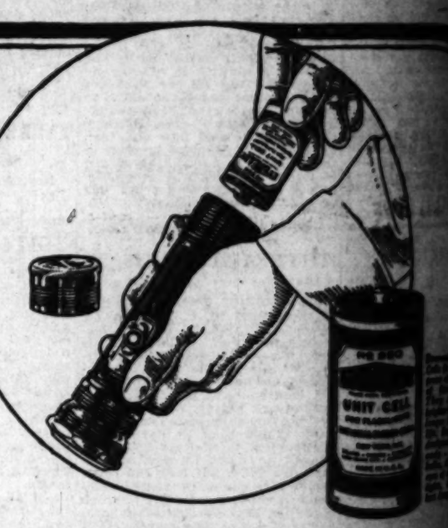

Pep up your flashlight —RELOAD it now

SUMMER . . . busy times in the outdoors, fishing, boating, motoring, vacationing. Be ready to "Use your flashlight!"

Get out your flashlight now and pep it up with fresh, strong Eveready Batteries. Take an extra set of Unit Cells with you on your vacation. The cost is small and the service is big. Reload now and be "all set." There's an Eveready dealer nearby.

Manufactured and guaranteed by
NATIONAL CARBON COMPANY, Inc.
New York San Francisco
Canadian National Carbon Co., Limited, Toronto, Ontario

EVEREADY FLASHLIGHTS & BATTERIES
—they last longer

Women are Right

Stopping kitchen mussing on hot mornings

Quick Quaker cooks in 3 to 5 minutes
The right summer breakfast . . . no hot kitchens

HEATING your kitchen on summer mornings is a folly. Cook now the vigor food men like and children need without fuss or bother

Oats and milk . . . that's the *right* hot day starter.

Quick Quaker makes it easy.

Cooks in 3 to 5 minutes. Doesn't heat the kitchen. Keeps the family well protected against hot weather drain . . . and you against its bothers.

All that rich flavor of Quaker Oats is there. Quick Quaker cooks faster. That's the only difference.

Quick Quaker
Cooks in 3 to 5 minutes

to agree to the pro-
to refuse it is to re-
here is also a war
his pipe is made dif-
cco is smoked in the
se accepting it, draw

ulius Caesar of noble
W. S. T.
cestry was pure pa-
rom early youth he
ion of the popular

Home for Comfort
janitor noticing a
g around the door
ank, joined the wor-
A man who had once
stopped as he was
said: "What's the
Did you have some
Sank?"
I had in the world,
replied the janitor.
feel awful bad to

take the matter
anded the other
u never hear of a
before?"
eplied Sam with em-
e one done busted
face." — [Boston

Doubl

The fact that people
different, distinctive
in the service it gives
by the fact that we
bling the size of the

Make the Cliff
San Francisco

THE Cli
GEARY at TAY
SAN FRANCISC

usive Hand Made Shoe

Lorette

mart tie slipper that
ieves distinction by
fully combining love-
lying and quality.
atured in white kid
ent with blonde kid
and black satin.

Hosiery of distinction

Mode Shoes
South Flower Street
olitan 3415 Los Angeles

ur flashlight
o it now

sy times in the
boating, motor-
. Be ready to
ght!"
shlight now and
sh, strong Ever-
Take an extra
ith you on your
st is small and
. Reload now
" There's an
earby.

guaranteed by
COMPANY, INC.
San Francisco
Limited, Toronto, Ontario

EADY
LIGHTS
ERIES
y last longer

Amusements—Entertainments

World's Greatest Premier
FRIDAY EVENING, JUNE 26th
in which Sid Grauman introduces, in his inimitable way, the greatest dramatic comedy ever made
Charlie Chaplin
IN THE GOLD RUSH
Nothing like it has ever before been attempted—and probably never will. A truly human, scintillating narrative of the Alaskan Klondike in TEN MAMMOTH PARTS.
Seats now selling for all performances at Werbiser's, 614 So. Bdwy.; Barker Bros. & Egyptian Theater box office. HO. 2131.

STATE
OWEN SWEETEN'S SYNCO-SOLOISTS
LON CHANEY
"THE MONSTER"
More Laughs Than "Excuse Me"
HERBERT-MARCO PRESENT "INDIAN IDEAS," WITH [illegible], BARSHA AND 12 INDIAN BEAUTIES.

CRITERION
GRAND AT SEVENTH
UNITED WEST COAST THEATRES INC.
DISTINCTIVE ENTERTAINMENT
JACK LONDON'S MIGHTY TALE "WHITE FANG" WITH STRONGHEART

NAZIMOVA
"MY SON"
All Seats
Mats. 25c
Eves. 40c
Loges 60c
Children 15c
WEST COAST BOULEVARD
LOCATED AT WASHINGTON AT VERMONT

ANITA STEWART and BERT LYTELL in "THE BOOMERANG"

GLORIA SWANSON
"MADAME SANS GENE"
ALHAMBRA 7315 HILL
DIRECTION WEST COAST THEATRES INC.

LOS ANGELES' GREATEST
MUSICAL COMEDY SHOW
MOSTLY GIRLS
COMPLETE CHANGE WEEKLY

HILLSTREET
MATINEES 35¢
NITES, SAT. MAT. 50¢
CHILDREN 15¢ SUN. & HOL. 25¢
SAT. NITE SUN. & HOL. 65¢
ALICE LaRUE
Assisted by Jos. Dale
Wallace & Wallace
GUS & BARRETT
Comedy & Music
ERNEST R. BALL
First Los Angeles Showing
ANN PENNINGTON
in "The Mad Dancer," with
Vincent Lopez & Band
Johnny Walker
International News
"Pacemakers"—Aesop's Fables

FORUM
4050 WEST PICO
NOW 5 Shows Daily—2-7-9.
Added Events Wed., Thurs., Fri. Mats.
7 CARS TO DOOR
WOMAN'S FAITH
with ALMA RUBINS and PERCY MARMONT
Also NAT FISHER and HIS ORCHESTRA.
NEW CHRISTIE COMEDY, "SIT TIGHT."
Mats. 30c; Eves., 50c. FREE AUTO PARK.

MOROSCO
NOW—MATS. WED. & SAT.
HENRY MILLER
Accompanied by Laura Hope Crews, Margola Gillmore and the
HENRY MILLER COMPANY in "EMBERS"
FROM THE FRENCH BY A. E. THOMAS.
"Pure revelation of Henry Miller's art-striking triumph."
—Edwin Schallert.

MAJESTIC
Are Circus Folks Moral or Immoral?
See MAUDE FULTON
IN HER NEW PLAY
"THE BIG TOP"
WITH ROBERT OBER, BILLY BURRESS, LIONEL BELMORE AND A CAST OF FAVORITES
Main St. Mats. Wed. and Sat., 25c to $1.50. Phone TRinity 3092.

ORPHEUM
3rd Big Week of Big Laughs!
More thrilling than "The Bat"—
More laughs than "The Cat and Canary"!
THE LAST WARNING
The sensational, chilled and thrilled New York for a solid year.
Nights, 50c to $1.50. Mats. Thurs., Sat., Sun., 25c to $1.00. Best seats, 50c.

An "All for the Artist" Ensemble Concert
Featuring 8 resident artists
Ruth Rider, Anderson Grant, Gladys Shelton Fischer, Oscar Teel, Gilbert Cabeen, William Beier, Patsy Forsyth, Gustav Meyer and M. Barbara Darcie Management.
Seats Now $2.00. Tickets on sale Barker Bros. Theater Ticket Office, at Ebell Club on evening of Concert.

ERLING DRANGSHOLT FROM OSLO
Ebell Auditorium Tomorrow, 8 P. M.
1359½ W. 24th St.

CINDERELLA
Glenn Oswald's Orchestra
The Singing Syncopators

WILLIAM FARNUM
IN
"ROUGH & READY"
Continuous Daily 1 to 11. Sunday 12 to 11 P.M.
New Installed Mohler Orchestral Organ
Stanley Delmar at the Console

FLASHES

OUTBATS "BAT"

"MONSTER" IS LOVELY AND SHIVERY SHOW

By Grace Kingsley

"The Monster" is a mystery meller which outbats "The Bat" and outcats "The Cat!"

In fact, this spine-chiller down at Loew's makes all other mystery mellers look like the day dreams of an amateur detective.

Also there is a comedy featuring Lige Conley which outgiggles most of the giggle-getters.

To say nothing of a gorgeous Fanchon and Marco idea.

Altogether a great bill. Don't miss it.

But in "The Monster" is also comedy. You will know that at once when I tell you that Johnny Arthur is in it. Johnny Arthur, if properly handled, is going to become one of our greatest comedians. He is like nobody else. He has a wealth of quaint appeal, a true and vivid and subtle sense of drollery, and a comedy method that is all his own. This comedy manner hasn't a dash of Lloyd here and a soupcon of Chaplin there. It is just all Johnny Arthur. And if Johnny ever wants to abbreviate his name by leaving off the last three letters, he is entitled to do so. He is "art" with a capital A.

Lon Chaney is featured in "The Monster," and rightly, because Lon is the main scare guy, and Lon has the horrific drama down to a very fine point. I wonder if Lon doesn't ever lie awake at night just scared of himself!

Johnny Arthur plays the role of an amateur detective who seeks to unravel the mystery of the disappearance of a townsman of his, and who, in company with the girl he loves and another man, gets into the home of a monster among medical men, whose cheery business it is to get "victims."

The doctor, it seems, is on the lookout for a woman victim, and when he finds this woman and man in his house, he has a fanciful little notion that if he can kill the man he can transfer the soul of the man to the woman and discover the secret of life.

"The Monster" is all full of restless doors and trick stairways, and strange attendants doing weird deeds of science in dimly lit chambers. Creepy hands grasp uncannily at guests, and their beds sink into the floor while an unholy light plays about them from some obscure source.

I think if it were not for Johnny Arthur and his antics, it would be quite too dreadful to sit through. Hallam Cooley is capital, and so are Gertrude Olmstead, Walter James and the others.

Loew's can just turn off their cooling system. There are chills enough in "The Monster."

Lige Conley appears in a great burlesque of the nobleman coming to this country to marry money. Which cannot mean a thing to you, of course, until you have seen the riproaring way in which it is done.

The Indian Dance of the Fanchon and Marco production is gorgeous, but the lady soloist in conventional evening dress, charming as she is, yet drops a wet blanket on the lovely, fiery, atmospheric mood of that dance.

TOMMY MEIGHAN IS LURE IN NEW FILM

"Old Home Week," by heck, does seem just that long! It could easily have been done in four reels and would have been a rip-snorter in that shape.

George Ade suggested the story, but George Ade is the soul of pungent drollery, and "Old Home Week," isn't. The soul is there, but the body is so big you catch only occasional glimpses of said soul.

But for the sake of the Ade aid, the audience sits through the picture and at times laughs uproariously. How they do howl, to be sure, when Tommy Meighan, as the formerly down-and-out hero, scorned of his townsmen, turns the trick against his tormenters and gets the stockholders in a fake oil well their money back by causing the original promoters to buy back their phoney well at a big profit to the formerly duped ones.

Tommy Meighan always looks something like the man who lives next door, no matter where you chance to live. He can make himself at a moment's notice a pinch-hitter or a prince, a president of a bank, or a digger of a sand-bank. In these days of sinuous sheiks, he is something masculine to tie to.

Lila Lee is pretty and clever as the heroine, and all the small-town types are excellent. It is indeed a cast of New York actors, and they show their experience, by their fine work. Zelma Tiden is a new face to the screen and a promising youngster. She is so vivid and full of personality.

A Felix the Cat cartoon comedy, unusually amusing. Wynne Bullock, who is a very big hit with his nice tenor, and Waring's Pennsylvanian jazz boys, all add delightfully to the bill.

Virginia Valli and Carmelita Geraghty are leaving today for Germany, where they are to appear in a picture for the U.F.A. Miss Valli is to play the lead, and Miss Geraghty has an important supporting role.

That charming young star, Miss Valli, has been playing many important leads in pictures, but has been longing for some time to go to Europe. When the opportunity came to go to Germany, she was delighted. Incidentally, she is said to receive a very large salary.

Carmelita Geraghty is one of our rapidly growing baby stars, artistically speaking. She is the daughter of Thomas Geraghty, scenario writer, and, while she is exceedingly clever with the pen and might follow in her dad's footsteps, she prefers acting.

"I'm thrilled beyond words about going abroad," said Miss Geraghty yesterday, when I asked her about the report. "Think of Paris and London and all those places! Why, of course, I mean to see them all."

COMPOSER E. R. BALL ON HILLSTREET BILL

Ernest R. Ball, popular composer and artist, is supplying much of the entertainment at the Hillstreet this week. Mr. Ball has assembled a bevy of beautiful girls into a musical revue for his new Orpheum Circuit tour.

Each member of his cast is an artiste in her own way. Some play musical instruments while others sing and dance. Mr. Ball, as usual, plays and sings and offers as good measure a number of his old compositions.

Adorable Ann Actress at Hillstreet

Ann Pennington

Diminutive star in feature photoplay, "The Mad Dancer," opening today, with Johnny Walker and Vincent Lopez and his band in support.

MENTAL DRAMA AT FORUM

Inspiring in its theme, if not exactly swift-moving in its action, is "A Woman's Faith," playing this week at the Forum.

Adapted from the magazine story, "Miracle," by Clarence Buddington Kelland, a highly religious note sustains the whole picture. Physical action there is in spots, but probably too infrequent to make the film of universal interest. To many it will undoubtedly be not only inspirational but a perfect sermon, for there are sign posts all along the way pointing to the moral.

But those who crave entertainment only in their theatrical menu may find the film a trifle uneventful. The man who fights his soul battle and instills faith where unbelief grew before, by himself and in not too colorful surroundings, is likely to bring the question of "Who cares anyway?" to the lips of the majority of theatergoers.

There can be no criticism of the film itself, once the theme is approved. It moves along logically, consistently, and is particularly fine in direction, done by Edward Laemmle.

A wealthy man, on the eve of his marriage, learns of the deceit and mercenary instincts of his fiancee and allows the experience to embitter his thoughts and, consequently, his whole life. He leaves town to avoid the pity of his friends, and roams about the sparsely settled country of Eastern Canada. Here he meets a young French-Canadian girl who is hiding from the police, accused of the murder of her brother.

She spends her time in constant prayer despite the jeers of the disillusioned man. When she is tracked to the village, he helps her escape and later, in a fist fight, frees her from a menace of a loathsome stool-pigeon who would marry her as a price of his silence. During the fight the unbeliever loses his eyesight and for many long months he is nursed and cared for by the girl.

At her pleadings, he consents to go on a pilgrimage to Quebec, to the shrine of St. Anne de Beaupre, long acclaimed as a miracle-worker among the devout Catholics of that region. He does this and after a lengthy session at prayers his sight is restored and a little later as they leave the shrine, detectives inform the girl that her uncle has died, making a full confession of the murder.

Alma Rubens, as the girl, is most happily cast. Her lustrous black eyes are most convincing in their religious fervor. Percy Marmont is also excellent as the disillusioned man. His bitterness has the sharpness and hardness of the name he bears in the picture, Steele.

Nor is there the slightest trace of overacting in his work. In fact, this can be said of the whole cast, composed of such sterling players as Za Su Pitts, Jean Hersholt, Cesare Gravina, Rose Rosanova, Andre de Beranger, Hughie Mack, William H. Turner and Calvin Roberts.

STRONGHEART STAR

"White Fang" at the Criterion Proves Weak Picture

The more one sees poor, struggling humans in inadequate screen stories the more one longs for animal actors who seem to possess that rare ability to rise above all obstacles of plot, or lack of it.

"White Fang" is showing at the Criterion this week. And Strongheart is the undeniable star of the production, adapted from the story by Jack London. In adaptation, it becomes merely a ridiculously melodramatic affair.

But Strongheart saves the picture, as far as it is possible to save it. In all scenes in which he appears, and they are too few, he is most interesting to watch. Some director should give this star, who possesses real dramatic ability, a chance at more emotional roles. He is capable of them.

In the scene where he says goodby to his master, a role nicely done by Theodore Von Eltz, Strongheart is fine. He is the personification of helplessness, the essence of tragedy. And, beneath it all, there is a touch of the quizzical. For Strongheart is the fortunate owner of most expressive eyebrows, above those brooding, deep-set eyes.

Members of the human cast, headed by Von Eltz and Ruth Dwyer, make a gallant effort to give the touch of reality to the story. Miss Dwyer is sweet and pretty, as all good heroines in support of such talented stars should be, while Von Eltz is certainly worthy of better roles. Charles Murray, as always, makes his part distinctive.

The plot is just one of those things come out of the North. There is the girl, engaged to the bad man who is robbing the mine. There is the right man, who arrives on the scene a trifle late. There is a murder or two, for good measure, and a joyous ending for the greatly troubled lovers. Incidentally, there is a hint on how to dispose of the villain. The heroine calmly opens the door and allows the infuriated Strongheart to bound madly after his prey.

In addition to "White Fang," Ben Turpin appears in "The Marriage Circus," a comedy with three chases, which should make it a good comedy, according to all rules, but does not, and there is "Getting Bill Shakespeare's Goat," aptly named, for the manner in which the girls who personify the famed heroines speak their lines is enough to make William very unhappy—at least. But the ladies, from Ophelia to Rosalind, are remarkably pretty.

The musical numbers are excellent, including selections from "Madame Sherry," and "A Wee Bit of Scotland," with all the old favorites.

Robert Frazer has completed one of the most interesting parts of his screen career. It is the featured role in the F.B.O. screen version of Gene Stratton Porter's "The Keeper of the Bees," which Leo Meehan directed. Frazer will attest to the fact that the title is not misleading as movie titles often are. There are bees in the picture and Bob offers no better proof that a small swelling on the right cheek bone.

Alhambra Now Showing Gloria in "Sans Gene"

Gloria Swanson's newest and the greatest picture, "Madame Sans Gene," the story of a French laundress, who befriended Napoleon in the days of his poverty and was remembered by him in his days of prosperity and power, is the attraction at the Alhambra this week.

Even for Gloria Swanson, whose screen efforts are always presented in elaborate settings, "Madame Sans Gene," is an unusually luxurious production. It was filmed in France, and the backgrounds include the palaces at Versailles, Fontainebleau and Compiegne, the spots hitherto forbidden to motion-picture directors. Gloria is seen sleeping in the actual golden bed of Marie Antoinette, flirting in the gardens where that unfortunate Queen conducted her amorous intrigues, and coquetting with Napoleon (Emile Drain) in the actual private chamber which the real Napoleon occupied.

Charles De Roche, Pharoah of "The Ten Commandments," heads the cast in support of Miss Swanson.

Icebound Will Open Glendale House Tonight

"Icebound," which won the Pulitzer prize for the best play of 1922, is to be given for six nights, starting tonight, at the Playhouse of the Tuesday Afternoon Club of Glendale by the Lexington Players—Glendale's Community Theater. It is their initial production and a grand premiere is being planned for the new organization.

"Icebound" is a story of small-town life in the north of Maine and is the work of Owen Davis. The Lexington Players consider themselves very fortunate in having secured this play for their opening production, as they feel it has an appeal not only to the followers of the Little Theaters, but to the audiences of commercial houses as well.

Fred Warrington, production manager, and Theodore Bliss, director, are particularly pleased with the cast that has been assembled. It includes Faith Hope, Roy Gordon, Marie June Jones, Dabny Lewis, Dorothy B. Cormack, Marie Dyches and others.

Jacques Darcy is art director of the new theater.

Jack Hoefer, an authority on archery, is busy at the De Mille Studio superintending the making of a number of English bows, which will be used in the production of "The Road to Yesterday," Cecil B. De Mille's first personally directed and independently filmed picture. The story, an old stage succes, was adapted for the screen by Jennie Macpherson and Beulah Marie Dix, and will feature Joseph Schildkraut, Vera Reynolds and William Boyd in a strong cast.

PLAYDOM

STRENUOUS DRAMA

"WHITE CARGO" OF SEASON'S MOST ENGROSSING PLAYS

By Edwin Schallert

As a pleasure resort the West Coast of South Africa is not to be recommended—at least, this season. In case the reason for this should not be quite apparent a visit to "White Cargo" will make it plentifully clear. The aforesaid coast would probably be described as a section of the world that had not come into its own as yet by a euphemistic booster, but that does not prevent it from being a very suitable locale for an absorbing play this week at the Orange Grove Theater.

The name, "White Cargo," has no very alluring significance. The plot of the piece itself is hardly what might be described as merrily entertaining. The cast of characters also is not of the type that may be considered popularly attractive in the theater, because all the roles except one are taken by men, and nearly an entire act transpires before the single woman who takes part appears.

These are the things, however, which cause "White Cargo" to assume a place quite to itself among the season's attractions. As might be surmised its mood is forceful—not in the sense that there is any more profanity than usual—but because it is direct and evidently quite penetrating in dealing with a very potent theme.

Somehow it is always the intangible influence—or the symbol—of a fateful nature which really makes a drama. This is a theory that has prevailed for centuries, of course, but it comes to life once again in a very powerful way in "White Cargo."

Climate and the effects of climate are what turns the trick. It is not a new trick, because it has been used in almost every play laid in the tropics. But in this particular instance it is employed in an exceptionally effective way.

The West Coast of South Africa is as a dreary waste, crushed by humidity under the sun's rays. Everything rots through dry rot, even the human beings who dwell there.

To be sure, this particular stretch of terra firma may not be as bad exactly as it is sketched by the novelist who wrote the original story, "Hell's Playground," or Leon Gordon, who adapted it to the stage. Locales are seldom as terrible as they are caricatured.

Nevertheless, be it true or fiction, the expedient of depicting the locale as grimly as it has been depicted in "White Cargo" is dramatically effective. It makes, in fact, the whole force of what takes place in the play.

To contribute toward this end, the characters are very successfully drawn. There is the man who cannot stand the solitude and the hardship, and who is virtually insane over the prospect of going home. There is the young chap who has just come to this Death Valley of civilization, and scoffs at its possible dangers and torment. There is the broken-down doctor who has seen the men come and go through the years. There is the cynic and sceptic who can look on their comings and goings cruelly and bitterly, laughing at their effort to conquer their fate.

The change that takes place in these characters when they learn of the young arrival's intention of marrying a native woman is what brings the climax. The woman is a half-caste, and is pleasantly described as a sandwalker—rather than a street-walker—though her inclinations are exactly the same.

The big moments of the play are in character melodramatic. They are even in a sense conventional and trite. It happens, though, that the atmosphere that lurks through all the scenes is sufficiently different to give each situation vitality and fascination.

The performance has really some amazing features. The play was not altogether well done at the opening, but this was doubtless due in part to some late substitutions of players in the principal roles. Neither Franklin Pangborn nor Richard Tucker appeared, and their places were taken by Douglas Gilmore and Arthur Clayton.

Mr. Clayton secured an especial triumph for himself as the cynic of the African waste. It is a taxing role, that at the opening lacks sympathy, but makes a very strong transition toward the close of the play. Clayton's climaxing scene was remarkable brilliant where he tries to dissuade his young co-worker, for whom he apparently bore no great love, from marrying the native girl.

Douglas Gilmore impressed favorably as Langford. A rather striking alteration of character is also necessary in his instance, and he accomplished this exceptionally well. The part is taxing in its demands in some of the bigger scenes.

George C. Pierce, as the doctor, evinced a sincerity that was very telling. A good share of the burden of keeping things moving is on his shoulders.

Marcela Zabala, as luring native siren, was also adequate. It is a typically exotic role.

Among other very capable principals were Adolf Millar, Harold Howard, F. Finch Smiles and Al Cunningham.

Taken all in all, it is a very acceptable cast in a very unusual play.

'My Son' Current Attraction at the Boulevard

Edwin Carewe's picturization of "My Son," which opened yesterday at the West Coast Boulevard Theater, is a mighty achievement for the First National director.

Nazimova plays the starring role and gives to the portrayal a finished quality comparable to the finest screen work. Other splendid interpretations are given by Jack Pickford, Hobart Bosworth, Charlie Murray and Mary Akin.

On the same bill Fanchon and Marco present another glittering "Idea" with Rube Wolff's Knickerbocker Syncopators. Wolff's jazz band has been receiving the plaudits of the boulevard patrons ever since the theater opened.

Added attractions include several high class vaudeville acts, among which are Welch and Mealy, "In the Land of Laughter;" Carmen and Rose in "Mirth, Melody and Steps;" and the Vanity Dolls in "A Cycle of Song, Dance and Music." Comedy and newsreels complete the program.

Theaters—Amusements—Entertainments

No other like him—
particularly in a George Ade Story
METROPOLITAN
THOMAS MEIGHAN
in 'Old Home Week'
CAST INCLUDES LILA LEE
A Paramount Picture
On stage WYNNE BULLOCK leading tenor Irving Berlin's Music Box Revue
New numbers WARING'S PENNSYLVANIANS singing and playing collegiate syncopators

Where there's a 3rd WEEK there's a proven hit
REX the wild horse
BLACK CYCLONE
Rialto NOW
Its 3rd Week "Our Gang" Comedy

7 YEARS in the MAKING
AND WORTH EVERY MINUTE OF IT
Rothacker's stupendous production for First National
A. CONAN DOYLE'S
THE LOST WORLD
Albert A. Kaufman's brilliant stage presentation "IN JUNGLE LAND" featuring David Murray and Hilda Lee, Harry Lease, Flo Lewis and Adele Kellogg, and Geo. Dewey Washington.
Now Playing MILLION DOLLAR
BROWY AT 3rd

MASON
NO NO NANETTE
MATS. WED. SAT.
LAST 13 DAYS
TAYLOR HOLMES
NANCY WELFORD

WILKES' ORANGE GROVE THEATRE
The SMASHING SENSATION
"WHITE CARGO"
The SEASON'S DRAMATIC TRIUMPH
POP $1.00 MATS. WED. & SAT. • TONIGHT 50¢ TO $2.00

Matinee Daily, 15c-75c
Evenings, 25c to $1.50
Except Sat. Eve., Hol.
Phone TRinity 3214
Orpheum
THIRTY-FIRST ANNIVERSARY WEEK BILL
CLARA KIMBALL YOUNG
LEW BRICE—STANISLOFF & GRACIE—AL HERMAN
PEPITO—CLARK HORRELL—JOE BONOMO
WELLS, VIRGINIA & WEST

The Pilgrimage Play
LIFE of the CHRIST
OPENS MONDAY, JULY 6
SEATS AT BARKER BROS. Today
716 S. Broadway. Phone MI. 1340.

EGAN THEATER
FIGUEROA at PICO
74TH JOYOUS WEEK
Evgs., 50c to $1.50.
Mats. Wed. and Sat. Best Seats $1.
WHITE COLLARS
Frank Egan's Supreme Success of Gotham

Studio AND Stage

Julian Johnson, production editor at the Paramount Long Island Studio, has sailed for an extended tour of Europe. Mr. Johnson will investigate film editing conditions in German and British studios and will consult with motion-picture critics, exhibitors and representative theater patrons as to what the European public likes and dislikes in American pictures.

To obtain the atmosphere of Asia Minor for his works, Kenrad Barcovici has gone to Rumania to complete "The Volga Boatman," which is to be filmed under the personal direction of Cecil B. De Mille.

Octavius Roy Cohen, prominent among the fiction writers of the day, is the author of "Red Dice," which will be filmed at the De Mille Studio with Rod La Rocque starring.

Alan Hale, the villain in countless motion pictures, has been signed by Cecil B. De Mille to direct "The Wedding Song," which will star Leatrice Joy.

Holmes Herbert has left for San Francisco for location work with the "Wreckage" company. Herbert will have an opportunity to show his prowess as a swimmer, when he rescues May Allison, the leading lady of this Banner production, from a sinking ship.

Lillian Rich has completed her leading role in the Christie feature comedy, "Seven Days" and will enjoy a week's vacation at Santa Barbara before starting with Cecil B. De Mille in "Red Dice," to be directed by Rupert Julian.

Victor Fleming, Paramount producer, is now at work cutting and titling "A Son of His Father," Harold Bell Wright's newest novel, which he recently directed. Featured in the cast are Bessie Love, Warner Baxer, Raymond Hatton and Walter McGrail.

Completion of his featured heavy role in "A Son of His Father's" for Lasky chalked up Walter McGrail's seventy-sixth villain role. He has also played exactly that many hero characters on the screen.

A narrative history of the Civil War is to be penned by John Russell, member of Lasky's scenario department. Russell, now engaged in adapting "Lord Jim" to the screen, expects to start work on this new effort after a little more study of present histories.

With the completion of cutting and titling on "The Wanderer," which he directed for Paramount, Raoul Walsh is now spending several hours a day preparing for his next production. James T. O'Donohoe is preparing the script.

A seemingly ideal selection for the role of the Prime Minister in Raymond Griffin's first starring production for Paramount, "On Dress Parade," is that of Gustav Von Seyffertitz, who has to his record many fine character portrayals. Incidently, Von Seyffertitz is the son of a baron who was aide-de-camp to the Emperor, Franz-Josef of Austria.

Universal announces the acquisition of Jean Hersholt through a five-year contract. At present Hersholt is enacting one of the leading male roles opposite May McAvoy in "My Old Dutch," which Larry Trimble is directing.

Young Tops Bill for Celebrati at the Orpheum

The Orpheum celebrates this week, beginning today, its thirty-first year in Los Angeles, and its fourteenth in its present theater—soon to be succeeded by the big, new one on Broadway near Ninth. It has been a generation since the Orpheum, in 1894, opened here first, at First and Main streets, and much has happened theatrically since then, but the old name still stands and the fine variety shows then gives.

Today, for its anniversary bill, the name of Clara Kimball Young takes top place, with a new playlet for her entry into vaudeville. Miss Young has long been a leading figure in the movies, but is not known here on the speaking stage, though that is where she first made her bow.

Wells, Virginia and Weeks, a clever comedy team; Stanisloff and Gracie, with the Six Tivoli Girls; Lew Brice in a new act, and Al Herman, the black laugh, are other highlights on the anniversary bill.

Inasmuch as considerable of the action of "The People vs. Nancy Preston," Hunt Stromberg's new Priscilla Dean feature, revolves around Sing Sing Prison, Stromberg is considering the feasibility of sending the star and her company to Ossining, N. Y., to film these scenes.

WANT-AD RATES

Effective March 1, 1924

Rates per line insertion: For all classifications except those otherwise specified, 20 consecutive times, 10c Daily, 14c Sunday; 7 to 19 consecutive times, 12c Daily, 16c Sunday; 3 to 6 consecutive times, 22c Daily, 27c Sunday; ONE TIME, 35c Daily, 45c Sunday. Minimum charge, 35c Daily, 60c Sunday.

NOTE EXCEPTIONS

SITUATIONS WANTED, 7 or more consecutive times, 15c Daily, 18c Sunday; 3 to 6 consecutive times, 18c Daily, 18c Sunday; ONE TIME 18c Daily, 20c Sunday, minimum charge 50c Daily, 60c Sunday. Advertisements for the subheadlines, "PAINTING DECORATING, CARPENTERING," "PERSONALTY & SHAMPOOING" and "NURSES" are not classified as Situation Wanted Advertising and will be charged for at the general Want Ad Rates, 20c Daily and 25c Sunday with reductions scheduled as above for 7 and 20 consecutive times.

"NOTICES OF SPECIAL INTEREST," "SOCIETY MEETINGS," "PERSONAL," "SPECIAL NOTICES," "NOTICE" & BONDS," "STREET IMPROVEMENT BONDS," "MONEY TO LOAN—DIAMONDS," "PIANOS," "PETFICIANS," "MEDICAL," "SANATORIUMS," and "BATH & MASSAGE," 20 consecutive times, 30c Daily, 35c Sunday; 7 to 19 consecutive times, 21c Daily, 25c Sunday; 3 to 6 consecutive times 28c Daily, 35c Sunday ONE TIME, 50c Daily, 60c Sunday, minimum charge, 70c Daily, 80c Sunday.

EMPLOYMENT AGENCIES, MOTION PICTURE ADVERTISING, etc., under any classification 20 consecutive times, 30c Daily, 35c Sunday; 7 to 19 consecutive times, 35c Daily, 40c Sunday; 3 to 6 consecutive times, 40c Daily, 45c Sunday, ONE TIME, 60c Daily, 70c Sunday. Minimum charge, 70c Daily, 80c Sunday.

All advertisements from outside of Los Angeles City, 20 consecutive times, 30c Daily, 35c Sunday; 7 to 19 consecutive times, 35c Daily, 40c Sunday; 3 to 6 consecutive times, 40c Daily, 45c Sunday; ONE TIME, 60c Daily, 70c Sunday.

All advertising charges are for the line. Seven words may be estimated to one line. Minimum charge 2 lines for each insertion.

Advertisers should retain receipts given by The Times for payment of Want Ads, as no mistakes will be rectified without the.

The Times cannot guarantee accuracy or assume responsibility for errors of any kind occurring in telephoned advertisements.

Advertisements ordered for insertion in the Daily or Sunday Times cannot be discontinued or changed after 2 p.m. on the day preceding date of insertion.

Advertisements ordered to appear for the first time on Sunday must be received before 12 midnight Saturday.

Copy for display advertising will be received until 12 noon.

The Times will not be responsible for more than one incorrect insertion of any advertisement ordered for more than one time.

The inadvertent omission or incorrect publishing of advertising will be rectified only by cancellation of the charge made for the service rendered.

FRIDAY, 8 P.M. is closing hour for the early issue of the Sunday Times.

The Times maintains Want-Ad collection boxes in the lobbies of the following office buildings, where you may deposit copy for Want-Ads and obtain receipt therefor. Advertisements. Collections are made hourly:

Braeburn, 327 W. Seventh St.
Brown Bldg., 1240 S. Main St.
Broadway Central Bldg., 424 S. Bdwy.
Bullard Bldg., 257 S. Broadway.
Bunch Bldg., 640 S. Vermont.
Chapman Bldg., 253 S. Broadway.
Chapman Bldg., 756 S. Broadway.
Columbia Trust Bldg., 313 W. 3rd St.
Commercial Bldg., 317 W. 3rd St.
Cotton Exchange Bldg., 321 E. Main.
Delta Bldg., 439 S. Spring St.
Detwiler Bldg., 257 S. Spring St.
Douglas Bldg., 257 S. Spring St.
Edison Bldg., 601 W. Fifth St.
Fleman, F. W. Bldg., 417 S. Main.
Hellman, W. Bldg., 417 S. Main.
Hellman, W. Bldg., 124 W. 4th.
Higgins Bldg., Seventh and Main.
Higgins Bldg., Seventh and Main.
Home Telephone Co., 1130 S. Olive St.
Hunter Orpheum Bldg., 615 S. Hill.
Knickerbocker Bldg., 848 S. Olive St.
Lee Bldg., 6th. and Broadway.
Lankershim Bldg., 178 W. Third St.
Laughlin Bldg., 818 Broadway.
Lowe's State Bldg., 6 S. Broadway.
Mercantile Bldg., Eleventh and Main.
Marsh-Strong Bldg., 6th and Main.
Pacific Electric Bldg., 6th and Main.
Pacific Mutual Bldg., 530 W. 6th St.
Pacific Mutual Bldg., 530 W. 6th St.
Pershing Sq. Bldg., 448 S. Hill St.
Pershing Sq. Bldg., 448 S. Hill St.
Severance Bldg., 105 W. 6th St.
Silent Bldg., 725 S. Hill St.
Spring-Broadway Bldg., 257 S. Broadway.
The Guarantee Bldg., 220 W. 5th St.
Van Nuys Bldg., 210 W. 7th St.
Wright-Callender Bldg., 607 S. Hill St.
Wright-Callender Bldg., 607 S. Hill St.
Y.M.C.A. Bldg., 253 S. Hope St.

HOLLYWOOD

Security Bank Bldg., 6933 Hollywood Blvd.

TIMES WANT-AD SUPREMACY

Is proved by the Los Angeles TIMES' printed 1,767,111 Want-Ads LEADING every other newspaper in the United States.

All Want-Ad readers are attracted by this stupendous variety of offerings. It is well recognized in Los Angeles that "everybody reads THE TIMES for Want-Ads."

TIMES TELEPHONE
Metropolitan 6700.
TIMES MAIN OFFICE
Corner Broadway and First
TIMES BRANCH OFFICE
621 South Spring.

LOST, FOUND, STRAYED—And Stolen

BAG LOST—Brown & black beaded, containing coral & gold ear-rings, family keepsake, call 5th. floor, Times Bldg. Liberal reward. 9511½ PARKMAN AVE. MRS. DOUGLAS. DR. 3628.

BRACELET, platinum, set with diamonds and onyx, liberal reward. RE. 0076. 10 a.m.

CAT lost, roller Angora. Name "Rusty." $ reward. 7340 Reward.

DIAMOND and ruby setting for platinum ring. Liberal reward for its return. 2 E. 8th. about 7 o'clock Saturday night. Finder call W. L. KILBOURNE, HEmpstead 3181. Reward. No questions.

FIN—Tie pin found June 16. Owner may have same upon identification and paying for ad. 1102 STORY BLDG. VanDike 1758.

FIN, lost, downtown, set with turquoise, diamonds and pearls. Liberal reward. 506409.

FIN—Diamond Stick Pin lost. Fastened with safety cap. Reward. HE. 0828.

FIN lost, diamond, fastened in dark red tie with safety catch. Reward. HE. 0828.

PURSE lost, between 6th and 7th and Alvarado. Contains keys, money, fountain pen, $1.80 cash. Call EM. 7526. Keep money.

RING; a reward will be offered to the lady that picked up a diamond ring (lady's) from the wash stand in the Ladies' Rest Room on Ocean Park Pier Sunday, June 21st, at 12:30 p.m. No questions asked. Communicate with M. KARICH, 61 S. Hudson Ave., Pasadena. Fair Oaks 1151.

RINGS lost, 3; 1 of Cabin Cafe 2 wash-bros. 1 snake. Tues. eve. Phone 766-285. Liberal reward.

VANITY CASE lost, brown, reward. Ph. AT. 5708 evenings.

WATCH LOST—Man's gold Green watch, engraved in back, J. W. Chase, Christmas 1913. Presented by Riverside Orange Association. Liberal reward. Phone VAN NUYS 347-W or 271-J.

LOST, FOUND, STRAYED—And Stolen

PHONE your want-ads to The Times. No credit arrangement necessary. Courteous, experienced ad-takers, day and night, will help you with your copy, if desired. MUtropolitan 6700.

TAKEN June 2nd, hand wrought silver and gold inlaid rectangular purse, owner's name engraved on front. Reward, no questions. 1537 OLIVE AVE., Long Bch.

LOST—Bar pin, platinum, gold back, small diamond in center. Reward. Phone Monday, Gladstone 9760.

LOST YOUR DOG?
We find them. 621 GRANT BLDG.

SPECIAL NOTICES—Miscellaneous

Baths and Massage

FLORENCE BARTON—N. MANTEL, nurse. Radiant light baths, Swedish massage, Violet Ray. Are you OVERWEIGHT? Let me help you. Am now on our No-Life EVERLASTING REDUCTION course. Results guar. Gives both sexes. Hrs. 9-30-7. Sun. 10-2. No-Life Inst., Suite 215 HAAS BLDG. 219 W. 7th St., cor. Broadway.

FOSTER'S treatment for efficiency & good health. Elec. cab. sweats, $2. Mineral bath and massage, $1.50. Grad. nurses in attendance. Miss Avril Adair and Jovce La Plante, 106 E. Vernon. Hrs., 9 to 9. Sun. 10-2.

NORMAN Health System Swedish Massage. Norman foot comfort, Salt glow sponge. Carlson-O'Keefe nurses. Hr. 7. Sun. 11-4 MABEL COYLE, Chiropractor.

Violet rays, electricity, hrs. 12-4. HAAS Bldg. Suite 1008. 219 W. 7th St.

HEALTH TREATMENTS
Middle-aged lady expects. 122 Mineral bath with scientific manipulation, $1.50. Grad. nurses & att. Miss May Davis Page & Erkman, Offices 305, 1120 W. 3RD ST. Hrs., 10-7. Sun. 10-3.

ELECTRIC cabinet sweats, massage, chiropractic adj. Miss Ada & Mills nurse attendants. Hrs. 9-8. 229 CONSOLIDATED BLDG. 8th & Hill Sts.

Hr. 9 to 9. Sun. 9 to 6. TU. 7215.

ELECTRIC cabinet Swedish massage baths. KLAIRET, REEVES & HUNT, NURSES Operators both sexes. Hours 9 to 9. Sun. 10 to 6. Suite 819, CONSOLIDATED BLDG. 8th & Hill Sts. TUcker 4060.

OSTEOPATHIC massage, sweats, odoform, min. baths for congestions and poisons of body. Hrs. 9-8 p.m. Sun. 12 to 8 p.m. 254 S. BDWY. 2nd floor.

MABLE CRAWFORD, massage, elec. cab. baths, vibrating, violet ray, treatments for nervousness, rheumatism and reducing. 825 W. JEFFERSON. BE. 3530.

SCIENTIFIC Massage, sun Lamp, Violet Ray, Radium, Sulphur and Cabinet Sweats, Shampooing. Apartments both sexes. 229 PASTON LEAGUE BLDG. 7th-Hill. TA. 0270.

VENICE bath and massage. Helen Pierson & her asst. Pretty Long. Open daily. 10 to 9. Sun. 10 to 6. 1 DOUGHERTY BLDG. Ave. 18 and Trolleyway, Venice.

MED. baths and mass., $1.50. Cab. sweats, Miss Morgan and Miss Bates, Grad. nurses. Hrs. 9-8. Sun. 10-2. 255 W. 82ND PL., corner Monetta.

CHIRO massage, steam, etc., by young graduate nurses. Hrs. 9-8. Sun. till 6. 1421 COURTELAND AVE., 16th street car to Hoover.

SCIENTIFIC genuine massage Thermo-Therapeutic treatments. Rheu. and nervousness. Graduate nurses. Both sexes. Hours 9 to 6. Call WA. 7532.

MISSES Nyberg and Nyberg, 108 N. Spring. Rm. 3, good Swedish massage, cabinet baths, elec. treat. for rheumatism, neuritis, eczema, rheumatism. Hrs. 9-9. Sun. 10-3

1853½ W. 7TH ST. Marathon baths, massage, star all night. Open both sexes Ruth Hartsook, Mrs. Enoch, fr. mgr.

STAR Japanese baths and massages. Instant baths, scrub baths, all nights. Operators both sexes. 215 N. SAN PEDRO

REAL, beautiful massage. FINA LARSON, 1st Floor, Apt. 112. Oper. both sexes.

N. LANE, 1542 W. 7TH ST.
MANICURING—MASSAGING.
Hrs. 10 to 6. Open Sunday.

LUCILLE WEBBER, D.C., Miss Lellor, A.C., TU. 3871. Sun. rep. select. massage, Hours, 9-12, 2-5. 1 Sun. 10-12. 429 Union League Bldg., 2nd-Hill, 710-9 Sun

LUCILE ADAMS, Miss Russell, manicuring, 309 S. BDWY. Rose Hotel, Suite 8. 10 to 8 p.m.

CABINET sweats & sw. massage, $2.50. Chiro. adjustments. New manag., by new operators, 327½ S. HILL ST. 2nd fl.

GRADUATE nurse will give massage and violet ray treatments to either sex at her home or their residence. VE. 7026.

THOROUGH Swedish masseur, chiropractic, home or office. ERICKSON, D. C., 1071 S. Hoover. DE. 6075. GA. 7624.

MASSAGE and special treatments for Nervous patients given by graduate masseuse. Ladies only. WEstmore 1607.

MASSAGE, Violet Ray, Vib. Alcohol Rubs, $1.50. Hrs. 9-8. 9:30-5:30. 419 DELTA BLDG., 426 S. Spring.

RUTH DAVIS, first class manicuring, 312 S. SPRING ST. Room 356, Hours 10 to 7. Open Sunday.

JUNE TAYLOR,
Manicure—Massage.
828 1-3 S. OLIVE. HE. 9-10.

SCALP massage and facial treatments. Hrs. 10 to 7. 138 N. BEAUDRY.

MINERAL baths and massage, hours 10-7. Open, both sexes. 228 W. 11TH ST.

HELEN HUGHES. MANICURING. 282 E. 4TH ST. OPEN SUNDAY.

SCALP massage & manicuring, 336 S. BROADWAY, Rm. 508. VA. 5174.

LILLIAN BURTON, Nu-Pool massage, 643 SAN FERNANDO BLDG. Closed Sunday.

SCALP and facial massage, hours 8-8. Open, both sexes. 1018½ S. OLIVE.

MAE E. CURTIS—Elec. massage, violet ray. 344 S. GRAND. Apt. 21-22. 10-8.

EPSOM salt baths, mass., chiropractic adj. Hrs. 10-7. 1060 Magnolia. BE. 5220.

ELLEN EASTMAN & assistant, Glovers' Remedy. 928 W. 6th. Suite 10, 2nd fr.

MASSAGE, sweats, pine baths, chiropractic, $1 up. Miss FREEMAN, Grad. 940 W. 8th

MASSAGE, baths, gymnastic. Expert young trained nurse in attendance. 310 Burlington Ave. at 8th.

RADIO-VITANT bath, $1; massage, ladies only. 419 BROCKMAN BLDG.

MASSAGE, scientific. Nurse attdt's, for parents. 1225½ KENTUCK. Apt. 1. —

ELECTRIC SCALP TREATMENT.
1110 SO. OLIVE.

EXPERT European masseuse, licensed, wife esp. Private. NELSON, Vandike 8206.

Beauty Aids

J. M. McLENDON, D.H.S, cosmetic physician, plastic surgery, and face rejuvenation. Special rates this week. Send for free booklet, 539½ S. BROADWAY, MA. 2636.

PERM. WAVE, $10.
MARCEL, EFFECT, RINGLET CURLS WORK GUARD. EXPERT OPRS. ONLY. 8035 W. WASHINGTON. PH. EM. 0714.

FACE lifting, with or without surgery, painless. Frances massage. Hrs. Mon. thru Fri. 12 to 5. 434 S. BDWY., Suite 512.

STAIR-WAY TO YOUTH
Face rejuvenation without surgery. $40 S. BURLINGTON. PH. 854-780.

PERMANENT WAVE $10
Marcel effect, finger curl. 3806 W. 1ST ST. WA. 2411. Near Vermont.

MISS NELLIE GRAY, manicuring, 254 E. 5TH ST. Open afternoons and evenings.

Medical

DRS. SHORTS & SHORTS, SPECIALISTS. Catarrh, deafness, head noises, hay fever, asthma, bronchitis, throat troubles, neuritis, piles, epilepsy, goiter, insomnia and other CHRONIC DISEASES of nerves, blood, skin, lungs, heart, stomach, bowels, bladder, kidneys, liver. A specialty for 31 years. 602-3-4 LISSNER BLDG. 634 S. Spring st. Hours 9-5. Evenings, 7-8. Sundays, 10-12. L. A.

MAN DOCTOR over 30 years, only chronic, rectal and germ diseases, blood and urine tests. NO CHARGE. Vegetable medicines used only by himself. Genuine cure and cheap. No delay from work. Hours 10-4 Sun. 10-12. 219 Douglas Bldg. 7th & Spring. MA. 8775.

MEN—See sucro-fat specialist for chronic or recent disease. No delay from work. Latest methods of treatment. Ex. free. 247 BROADWAY.

ABRAMS BLOOD TEST FREE. Electronic method relieves chronic diseases when others fail. 1419 W. 11TH.

Sanatoriums, Hospitals, Etc.

TUBERCULAR SUFFERERS. SUPERIOR health accommodation. Nursing with specialty of mental treatment. Excellent table. Location unexcelled. Terms to help you. Address sanatorium, box 221, Sierra Madre.

DRUG ADDICTS, alcoholism, special treatment, no suffering, no sleepless nights. Wonderful results. Combining sc. science, beauty & restfulness. Phone SANTA MONICA 62868.

AN ideal home for the summer for convalescents and elderly people, foothill location, large grounds, tennis, garden, radio in rooms. 1236 S. BOYNTON, Glendale. Phone Glen. 3475-W.

CANYON View Sanitarium, we have the proper equipments for paralytics and aged people. Phone GLEN. 2045-R-1-3.

SPECIAL RATES to waiting mothers who make reservations at once. Expires the 15th July. Apply at Dept. Elysian Maternity Home, 1227 Elysian Park ave. 61808.

RILEY HAVEN.
A restful, quiet home where congenial atmosphere prevails, excellent cuisine, nurses' care. PH. 257-606.

HERMON Sanatorium, quiet home for aged or invalids. Christian influence. Doctors' refs. Terms moderate. GA. 4654.

OLD PEOPLE. CONVALESCENTS. PARALYTICS, INCURABLES, INVALIDS. 2220 E. 7th st., Long Beach. Ph. 317-351

FULLY equipped sanatorium for lease. Call Glen. 2566 or Glen 3045-R-13.

TRAINED nurse care for 1 or 2 aged or afflicted in her splendid home. 706-295.

TRAINED nurse, care of invalid, in own home. Priv. rm. Call GA. 5962.

SPECIAL NOTICES—Miscellaneous

Sanatoriums, Hospitals, Etc.

ST. URN SANITARIUM
For the nervous & convalescent. Beautiful private home, spacious grounds, every modern convenience. An ideal place for quietude and rest. Dietetic care & expert nursing. Moderate rates. Phone Santa Monica 62868. R.F.D. Route 1, box 274, PALMS, CALIF.

THE WESTLAKE CONVALESCENT REST HOME gives wonderful care to all patients. Graduate dietitian and masseuse. Aged people given permanent home. Rates $20 a week up. 1115 S. LAKE ST. DU. 81266.

TUBERCULAR CASES.
MEN ONLY.
We offer excellent accommodations & table in ideal location for only $60 per mo. Before you decide. Address T. box 272, TIMES OFFICE.

WINDHURST, a real home or elderly people, good food, tray service, kindness and best of treatments. Rooney veranda, lots of sunshine, plenty of shade; situated on Silver Lake, 20 min. from Bdwy. Rates rest. DR. 0154.

PLEASANT home & care to elderly semi-invalids, chronic cases. 3443 Fig. BU. 1527.

EVENTIDE Inn, catering to all ages, requiring special diet and care, GA. 2273.

Society Meetings

STRANGERS SOCIAL CLUB
Meets every Tues., Thurs. and Saturday, at Music Art Hall, 223 S. Broadway, 7 to 11:30 Cards, games, modern and old time dancing. Come, get acquainted.

GET-ACQUAINTED SOCIETY, 717 E. 9th st., lecturer, 8 p.m. Welcome. Socials, girls, Fri. nights; games, program, dancing, Oct. 14 yrs. Strangers should investigate. Ph. DBasil 7462.

Detectives

KANE DETECTIVE AGCY., 726 Lowe State Bldg. Ph. Broadway 2796. All branches detective work. Charges moderate.

Osteopathy

7 TREAT. $10. Magnetic blanket sweats, sun lamp, etc. 904 Haas Bldg. VA. 2907.

Chiropractic

ALL SICK PEOPLE
That call at our office within five days from today will be given a free X-ray examination explaining the true cause of your sickness or disease without any charge or obligation. WEININGER X-RAY CHIROPRACTORS. 1802 West 7th st. Bring this ad with you. 554206.

HEALTH IS WEALTH
Do you have it? If not why not? Perfect health restored by modern science. C. WOODS, Chiropractor, associated with Dr. F. J. Dorosh. Suite 223, Love's State Bldg.

CHIROPRACTIC TREATMENTS—
Given at Los Angeles College of Chiropractic, 620 W. 6th st.; also at branch, 804 S. BROADWAY.

Auto Trips and Travel Offers

YOUNG man, going to Little Rock, or St. Louis, will drive to Transportation. Pay my own expenses. References exchanged. Call BYRNE, Fair Oaks 7900, Pasadena.

LADY going east about July 1, escort child, or baby; transfer any kind; ultimate business. TIMES OFFICE.

NEW MEX., party will take 3, Return via Grand Canyon, June 27. HE. 4347.

PORTLAND, Seattle, Yuma, take two. New Rickenbacker brougham. 6726, 4791 S. Bdwy.

AIRT 2-rm. Furn. apt., best loc. in New York. July-Oct. $125. 262 N. Bronson.

CHICAGO. Lady leaves June 27, will take child or invalid to reduce exp. GR. 7720.

TOURISTS, passengers furnished to out of State points. 207 W. 2ND ST.

1ST class mech. & driver, will drive to N.Y. for expenses. Also return. HO. 08892.

COUPLE will join party to N.Y. in heavy car; fare must be reas. 530-869.

TOURISTS—Will put you in touch with cars to out of state points. TR. 7491.

SAN FRANCISCO, Chatelaine, leaving Tuesday, TRinity 5284. APT. 414.

SPECIAL DINNERS—Good Eating Places

YE OLDE VIRGINIA INN, REAL SOUTHERN COOKING. Chicken, steak & baked ham dinners. Home-made pastries. 2810½ W. 7TH ST.

PALM Tea dinner, 5-course dinner, $1.50 & $2.50. 1340 W. 36TH PL. UN. 1910.

PERSONALS—Business

INSIDE FACTS ABOUT HOLLYWOOD.
Do you want to know what your favorite star is doing in Hollywood? All about the movies? Then send 10c for a copy of the HOLLYWOOD FILMOGRAPH, 6507 Santa Monica Blvd., published in the heart of the industry, and the only official organ of the Motion Picture Industry which reaches everybody working in pictures in Hollywood.

INSIDE FACTS ABOUT HOLLYWOOD.
Do you want to know what your favorite star is doing in Hollywood? All about the movies? Then send 10c for a copy of the HOLLYWOOD FILMOGRAPH, 6507 Santa Monica Blvd., published in the heart of the industry, and the only official organ of the Motion Picture Industry, which reaches everybody working in pictures in Hollywood.

WANTED—Information concerning activities of collection agencies who use new methods in their work. Threatening letters and other discouraging practices especially desirable. Confidential. Address N. box 230, TIMES OFFICE.

CONGENIAL young man, 18 to 22, to go with gentleman on camping & fishing trip to Yosemite and Mexico, for 2 months, about July 1st. Have auto & fine outfit. Phone HO. 3596 or call at 5863 HOLLYWOOD BLVD.

LEARN TO DRIVE
Capable, cautious, courteous, instructor will teach you to drive. Rates reasonable. References. Phone owner, BE. 2908.

AUTHOR-JOURNALIST, War Correspondent revises manuscripts, short stories, scenarios. $2. Free consultation. GOFORTH, 507-513.

$150 as down payment you will begin to receive an income of $45 a month. Write or call J. C. WATSON CO., 2816 S. San Pedro st.

FOR SALE—1 share of Santa Monica Swimming Club stock. Half regular price. Phone owner, 1-2-3.

CLUB MEMBERSHIPS. Golf, beach, etc. bot and sold. Bargains. Hundreds pleased clients. BRACE, Detwiler Bldg. BE. 4144.

FIND your place in life through psychological analysis. Specialty of GERTRUDE BRADFORD DU. 7088.

AUTOS enameled or varnished in 4 hours for $15; last for months. AUTO GLAND CO., 3081 North Western Ave.

FOR SALE—BRENTWOOD COUNTRY CLUB MEMBERSHIP. $300 LESS THAN REGULAR PRICE. PHONE WA. 0801.

LONESOME Club, Sunday, Fri. eve. 7 to 12. 65-cent dancing. Invite visiting, for lonely folks. "HORNES," 956 W. 7th.

EXQUISITE selection of furs, astoundingly low prices. 1017 LOEW'S STATE BLDG.

SACRIFICE California Country Club membership. Dr. 2084, morn. Mon., p.m.

L.A. Country Club membership wanted for cash. MR. LEWIS, WA. 0406.

SNAP for physician, office to let, doctor moving out. 1692 W. WASHINGTON.

ENCINO COUNTRY CLUB LIFE MEMBERSHIP SACRIFICE. WA. 3745.

LIBRARY containing record of all U. S. patents open to public. Booklet free. 508 CENTRAL BLDG., 6th & Main.

WANTED—Membership Beach Club. Santa Monica. Phone OXford 6358.

SUNSET Canton Country Club membership. With cabin site, $90. Call VE. 0505.

ARTIFICIAL TEETH REPAIRED.
624 Bryson Bldg., 2nd floor ing. AN. 0268.

Inquiries—Missing People

WANT the address of Hazel Winney, former resident of Pasadena. Communicate with MRS. B. KING, 3330 Oakwood Boulevard, Chicago, Ill.

ANYONE knowing the whereabouts of Maynard B. Hastings, 17 yrs., please notify MRS. M. LENOX, Mentone, Calif.

MUMMIE, please come home or let us hear from you. We all need you so much. WINNIE.

MUMMIE—Please come home, we all need you. Let's start over again. BOY.

BUSINESS ANNOUNCEMTS Miscellaneous

LACK & WILLIAMS, REALTORS.
Residence, business and income property depts.; rentals and leasing.
300 ANTAGUES BLDG.
Trinity 3641. 7th at Hill. TRinity 3641

AWNINGS—Windows, $3. PATIO PORCH painted stripes, from $28. Store $18. PAMPHELL AWNING CO. AXridge 0810.

DOUGLAS PRESS PRINTING ALL KINDS
1000 PRINTED BUS. CARDS, $2.50
7284½ S. SPRING ST. FAber 1284.

LOS ANGELES CAN CO., 909 and 913 San Fernando Road. Capitol 0890.

Accounting, Auditing

EXPERT ACCOUNTANT, INCOME TAX SPECIALIST, SPARE TIME, BOOKS KEPT. LOW RATES. PHONE 54620.

AUDITING, books kept, letter writing, part time. GA. 6815.

Attorneys and Counselors

C. C. CASWELL, ATTORNEY,
ADVICE FREE. General practice. Private confidential. 206 WESTERN MUTUAL BLDG., 321 W. 3rd st.

ALL LEGAL MATTERS; ADVICE FREE. LEONARD, 502 Pac. Broadway Arcade. Also eves. Tues. & Thur. 7-9. TU. 7008.

FREE ADVICE ON LEGAL MATTERS
W. A. JENKINS
910 Marsh-Strong Bldg. 6th & Spring.

LEGAL ADVICE, ALL MATTERS
GLADLY FURNISHED. DURHAM
BROADWAY ARCADE. ME. 1402.

I'LL go money for you and win your case. C. A. GREENE, 1025 Lowe State Bldg. VA. 2874. Open Evenings and Sundays.

BUSINESS ANNOUNCEMTS Miscellaneous

LACK & WILLIAMS, REALTORS.
Residence, business and income property depts.; rentals and leasing.
300 ANTAGUES BLDG.
TRinity 3641. 7th at Hill. TRinity 3641

AWNINGS—Windows, $3. PATIO PORCH painted stripes, from $28. Store $18. PAMPHELL AWNING CO. AXridge 0810.

DOUGLAS PRESS PRINTING ALL KINDS
1000 PRINTED BUS. CARDS, $2.50
7284½ S. SPRING ST. FAber 1284.

LOS ANGELES CAN CO., 909 and 913 San Fernando Road. Capitol 0890.

Accounting, Auditing

EXPERT ACCOUNTANT, INCOME TAX SPECIALIST, SPARE TIME, BOOKS KEPT. LOW RATES. PHONE 54620.

AUDITING, books kept, letter writing, part time. GA. 6815.

Attorneys and Counselors

C. C. CASWELL, ATTORNEY,
ADVICE FREE. General practice. Private confidential. 206 WESTERN MUTUAL BLDG., 321 W. 3rd st.

ALL LEGAL MATTERS; ADVICE FREE. LEONARD, 502 Pac. Broadway Arcade. Also eves. Tues. & Thur. 7-9. TU. 7008.

FREE ADVICE ON LEGAL MATTERS
W. A. JENKINS
910 Marsh-Strong Bldg. 6th & Spring.

LEGAL ADVICE, ALL MATTERS
GLADLY FURNISHED. DURHAM
BROADWAY ARCADE. ME. 1402.

I'LL go money for you and win your case. C. A. GREENE, 1025 Lowe State Bldg. VA. 2874. Open Evenings and Sundays.

BUSINESS ANNOUNCEMTS Miscellaneous

Attorneys and Counselors

MEXICAN LAW. Legal advice by ex-Judge A. D. M. RANDOLPH. Phone MA. 5408. 226 California Bldg. 2nd & Broadway.

ALL matters, advice free. Greene, Ragland & Bane. 2231 Bryson Bldg. MA. 3494.

FREE law; all cases confidential. 20 yrs. exp. 546 Douglas Bldg. AT. 9708; eve. 4-3

Auctions and Auctioneers

GROCERIES

AND FIXTURES, BELOW COST. TOTAL ABOUT $900. MUST SELL, SEE. MAKE OFFER.

ADDRESS X. BOX 120, TIMES OFFICE.

AUCTIONEERS—C. H. O'CONNOR & SON, Real estate and insurance, 809 Bank of Italy. Phone TRinity 1081.

Appraisals

THE EVANS-LEE CORPORATION
of which Mr. Ruth Evans, Chief Appraiser of the California Bank for several years, is president, are prepared to make appraisals of all classes of property.

806-9-10 CALIFORNIA BANK BLDG. MEtropolitan 5145.

Contractors and Builders

BUILD WITH OUR MONEY.

WE WILL BUILD FOR YOU ON YOUR OWN TERMS. PAYMENTS LIKE RENT—OR PART CASH, OR CASH, WHEN BUILDING IS COMPLETED.

WE DO NOT REQUIRE ADVANCE PAYMENTS.

WE WILL ASSIST YOU IN GETTING A HOME IF YOU HAVE A LOT PAID FOR OR IF YOUR LOT IS PARTLY PAID FOR.

WE ADVANCE ALL OR PART OF THE CARPENTRY MONEY WITHOUT INTEREST UNTIL CLOSE WORK AT.

WE DO NOT EMPLOY SALESMEN.

WE HAVE NO SCHEME DEALS.

WE WILL FINANCE AND BUILD ANY KIND OF BUILDING FROM A ONE-ROOM BUILDING TO A DE LUXE APARTMENT.

BUILD WITH OUR MONEY.

TIPAL & O'CONNOR.

SUITE 820
CHAMBER OF COMMERCE BLDG.
Broadway at 12th St.
TR. 9488-9489.

ASK YOUR BANKER.

$1800 SPECIAL.
4-RM. MODERN COLONIAL BUNG. COMP. 12x24 combination living and dining room, 11x18 bedroom, kitchen with built-in cupboards, tiled sink, screen porch, bdw. floors throughout. Also have some new ideas in 16 or 24 single apts. Must be seen!
CALL BUILDER, GL. 1826, EVES.

I DESIGN, BUILD & INVEST
3-rm. mod. stucco, $1900, up.
4-rm. mod. stucco, $2350, up.
4 units, $8000. COME & SEE THE JONES JUST FINISHED. Von Behder, 213 E. FLORENCE AVE., Huntington Park.

CROPER & CROPER
6415 W. 3rd st. near Western ave.
Builder of residences and income properties. Money furnished parties desiring to build.

BUILT ON YOUR LOT.
Garage $414, $44.50. Other sizes to proportion. Terms. Plans. Est.
HONBOLT BROS.
Arbridge 6944. 426 S. Vermont.

WILL build 5-rm. stucco home with hardwood built-in features, for $2100. Also bungs. for $1600. A. J. RICHARDS, 1613 W. 45TH ST. Ph. VEr. 6492.

1 LOWER all bldg. for living your bldg. proposition to me. HARRY Y. daughter and builder. 1700 S. La Brea. EM. 4947 after 5 p.m.

I BUILD and finance full cost of construction, on homes in Hollywood district. Monthly payment plan. EDWIN ORSTEN, 512 E. Jefferson, Inc. 1437.

T. YORDS,
Builder of fine homes. Plans and specification free on contract. 1601 NO. HOBART BLVD. HO. 8005.

$1600 SPECIAL—
4-room, Colonial complete, Bldg. &cgr. See this BUILDER, GL. 1838 eves.

GARAGE, $45 up, any size, anywhere; shed roofs, $30 up. 913 W. 84TH ST. Phone AXridge 8761.

P. J. LEAVER & CO.
CONTRACTORS and BUILDERS
DE. 6591. 5434 DEL. DE. 6691.

COMPLETE wrecking plans, reasonable rates. Building and financing. Money saved. WM. KERR, 4916 Western Ave. CR. 0688.

WE can save you money on your carpenter and cement work; let us prove it. HO. 4269-J.

CARPENTER, contractor. Remod. Repairs a spec. LOUIS DE LA CROIX, HO. 8626.

CENTRAL CONTRACT CO. FINANCE. 1685 W. Jefferson. EM. 3002.

WILL build 4-rm. frame complete for $1200. PLANS FURNISHED. HE. 6550.

CEMENT work all kinds, free estimating. Prices right. Delivers 4838.

CARPENTERING, cabinet making, alterations or repairs. Day or contract. Dr. 0131

HARDWOOD floors cleaned waxed, etc. Machine sanding. MILLER, 75313.

PLANS DRAWN TO ORDER, VERY REAR RATES. 518 LISSNER BLDG. VA. 6156.

PAINTING & Paperhanging; reas. prices by REINHEIMER & Atlantic 7479.

CEMENT work; wanted, machine mixed. 321 W. 49TH PL. AX. 1543.

CEMENT work; drives, walks, steps, etc. Day or contract. AT 4818.

PLASTERING, CONTRACTING AND REPAIRING. CLARK WORK. AX. 6005. 567-513.

OLD FLOORS resanded. Quick work. Reasonable. BRAMWELL. DEkware 7541.

PLANS DRAWN $3 PER RM. 439 SAN FERNANDO BLDG. 4TH AND MAIN.

CEMENT work foundations, walks, steps. L. DE LA CROIX, Hollywood 6828.

PLANS and specifications, $4 per room; work guar. 351 N. VERMONT. 590434.

Architects

ARCHITECTURAL PLANS & SPECIFICATIONS. Work guaranteed Von Behder, 213 E. Florence Ave. Huntington Park.

ARCHITECTURAL Plans & Specifications, 534 S. SPRING, room 420. VA. 5732.

Bids Wanted

CONTRACTORS AND SUB-CONTRACTORS, to figure on courts, apts., brick and concrete bldg., bungalows, etc. CALIF. STATE ASS'N CONTRACTORS & BUILDERS, 206-216 CHAMBER OF COMMERCE BLDG. TEL. BR. 1519.

Professional Services

DENTAL PLATES REPAIRED QUICKLY—Also cleaned. Polished. Priced reasonable. D. P. X. LAB., 835 Stack Bldg., 4th-Bdwy.

ACCOUNTANT renders part-time book-keeping. $10 mo., up. AT. 5073, eves.

Patents and Patent Attorneys

HAZARD & MILLER—H. MILLER, former member Examining Corps U. S. Patent Office. Library containing record of all U. S. patents open to public. Booklet free. 508 CENTRAL BLDG., 6th & Main.

A. R. MARTELL, REG. PAT. ATTY.
Pat. & Cas. Law. Suite 1, 2, 3, 4, 5, 6
124 W. 4TH ST. SUITE 471.
FREE ADVICE. MODERATE ATTY. FEES

KUNKEL STAMPING & MFG. CO., 427 E. Harrison St. Atlantic 7479. Tool and die making. Other metal products.

A. J. FARNSWORTH, PATENT ATTORNEY. Elec. & mech. expert. Consul. invited. 1122 Story Bldg. 6th & Bdwy. TU. 1309

PATENT & TRADEMARK information free. Moderate attv. fee. MARTIN F. SMITH, 221 Consolidated Bldg. MEtro 4825.

WANTED—Patent office draftsman and specification writer. MARTELL, 124 W. 4th St.

Roofing—New and Old

ROOF repairing & painting. We repair any make of roof, guarantee to stop all leaks. Make old roofs like new. Down spouts, gutters repaired. Furnaces cleaned & repaired. General job work done. 27234½ W. PICO. BE. 4285.

Insurance

INSURANCE FIRE, AUTO, BONDS. RANKIN, 2816 S. NORMANDIE. 72625.

Manicuring, Chiropody Scalp Treatment

MOST scientific scalp treatments, elec. & tar & septic. Typewriting. 525 Francisco

Florists and Nurseries

MOVING—GREAT BARGAIN.
Shade PLANT STOCK.
500,000 SHRUBS, ROSES.
MESA NURSERY—HYDE PARK.
5606 WEST BLVD.

BIG CLOSING OUT SALE.
25 to 50% reduction. Entire nursery stock of roses, shrubs, etc. Sacrificed. 5350 S. WESTERN

WANTED—HELP—Female

Household and Domestic

WANTED—Middle-aged woman for general housework, for family of 2, some laundry. Must furnish good references. to good cook and neat. Good salary. Call before 2 o'clock at 1057 S. GRAMERCY PLACE.

WHITE girl or woman, gen. housework, cook, light washing; 2 adults, 1 child, 9 mos. yrs., and bath for maid. Good home, $40. Refs. 1621 S. WILTON PL. Wash. car.

PROTESTANT girl for general housework. New eight-room house. Two adults, one child in family. Salary $60. 619 N. ELM DR., Beverly Hills.

COOKS, generals, housekeepers, $50. Mrs. Mihrs, help, purveyors, 4265-4300. Maid, 4300 SUNSET BLVD. (Agcy.) 593-501.

MOTHER'S helper. Will rent modern bung. Very reasonable to right party in exchange for small services. GA. 6827.

WOMAN for light housework, $30 per mo. Two adults. Call at 541 N. GRAMERCY PL.

WANTED—Woman for downstairs work as at cooking. Will pay $60 per month. 716 ROXBURY DR., Beverly Hills.

WANTED—Woman to do cooking and downstairs work in Beverly Hills. $60 a mo. OR. 6027.

MOTHER'S helper, mornings, $30 mo., do infant's laundry, housework in home; low. Must be white. Call HE. 7172.

WANT young Protestant girl to care for child; good home, room and board. Fltn ray 0263. Call Monday.

EXPERIENCED white girl for general housework, cook, laundress; no nursing; good home. 4958 Wilshire Blvd. Ft. 0171.

WHITE GIRL for general house work, plain cooking, $50 per mo. 3 in family. 418 N. LUCERNE BL. HO. 7540.

WANTED—1st class white girl or woman for general housework. High wages. One fond of children. Call OX. 5437.

WANTED—Competent white girl for cook and general housework. 4 adults, no laundry. WA. 3139.

WANTED—Eng. white girl for general housework, 2 adults, 2 child, $50. Must have city ref. Call 5562701.

WOMAN will give middle aged woman room & board for light services. 1905 REID.

EXP. young white girl, general housework, good wages, good home. HE. 72581

YOUNG white woman for general housework. $30 mo. 451 S. VAN NESS AVE. 560730.

WANTED girl, reliable; light house work. No laundry, good home. $25 mo. 760469.

WHITE woman to do light housework. Must go home. 3625 J. HOWE.

GERMAN AGCY., 406 S. Main. Room 208. Cooks and gen. housekeepers wanted.

LADY to take care of baby 11½-yr.-old and to housework. Apply 210 W. 97TH ST.

YOUNG Amer. white woman, gen. housework, exp. cook. Good room. HO. 4856.

YOUNG girl, mother's helper, for light housework. 594-586.

YOUNG girl for light housework. GR. 3, NORTON, 4369 W. 18TH.

GOOD home & $10 mo. to girl for light housework. EM. 4680.

Hotel, Restaurant and Club

EXPERIENCED waitress in tea room; some waiting work. THE CAMERON, 1717 N. Bronson.

GOOD appearing, refined young lady for counter work. 6060 HOLLY. BLVD.

HEAD WAITRESS, $22. Waitresses, $16. Rapid Placement Agcy., 218 S. BROADWAY.

YOUNG Spanish waitress wanted. Apply at once, 502 N. ALAMEDA ST.

Professions and Vocations

WANTED—Grad. nurses for general hospital duty; both in and out of town. Apply superintendent, nurses' home, 2424 W. 24TH ST.

A NURSE, WOMEN & REGISTERED AGCY., 1428 W. 17th st.

GRAD. nurses, help., positions open. Drs. & Nurses' registry, 448 Ferguson Bldg.

Investment Required

WANTED—Lady with $750 as partner with exp. real estate broker. Share profits equally. Big future. Will show past record. Money secured. Address F. box 125, TIMES BRANCH.

PARTNER wanted, lady or gentleman with a few hundred dollars, in an established real estate business. Insure a good profit. GR. 2497.

WANTED—HELP—Male and Female

Miscellaneous

APRICOT PITTERS, pickers, teamsters June 16. 8 meals, cots, mattresses, fuel furn. No children. Call 1618 Grover St. Ranch, KELHAM, CAL. P. O. Gosen.

COUPLE to take full charge of house, cooking, etc.; family of 3; must be lib class. 224 S. HIGHLAND AVE.

ALBIN APTS. Will exchange apt. for care of house. 1030 ARAPAHOE ST. L. car.

1 MAN, 2 women 3 months, good pay, teaching prof. 206 Byrne Bg. 3rd & Bdwy.

Investment Required

PHOTOGRAPHIC. Competent finisher, also assistant with $1500 or more to invest in wholesale photographic art dept. Permanent. Rare opport. If qualified. Phone Cap. 6580.

Instructions, Miscellaneous

FLORENTINE Beauty College teaches Marcel, water waving, hair dressing, drying, bobbing, facials, hair tinting, permanent waving. 1st floor, BOYER & ALCOTT, 322 S. Bdwy., 2d fl.

FREE introductory course in mechanical dentistry for men and women; enrollment limited to 25 pupils. Apply 252 W. 15TH ST.

LAUDER COLLEGE, 706 S. HILL. 6TH FL. LEARN BEAUTY CULTURE AND HAIRDRESSING. DAY AND EVE. SING CLASSES. ESTABLISHED 18 YRS.

To Learn Trades

WELDING, electric and acetylene. 4 hrs. daily practice. 112 W. WASHINGTON.

WANTED—Agents and Canvassers

If you want to distribute free samples, circulars, etc., in your locality, write quick. $1 absolutely no selling; excellent pay. MOORE ADVERTISING CO., Zanesville, Ohio.

EMPLOYMENT—Agencies

SUMMERS & SUMMERS

Employment Service (Agcy.) 407 Bdwy. Central Bldg., 424 So. Broadway. Tucker 7727.

WANTED—Come quick. ALL COLORED. Jobs best help, best wages. Coleman, Old Reliable, 211 E. 2ND. Trinity 6471.

EFFICIENT COLORED help. KATHERINE BARR AGCY., 109 Court st. TU. 1305.

WANTED—SITUATIONS—Male

Trades

ENGINEER, estimator, designer and construction superintendent, small or large job. 290437, or address F. box 561, TIMES BRANCH.

BLACKSMITH accustomed to machine construction & factory work desires steady work. Address E. box 100, TIMES OFFICE.

FIRST-CLASS mechanic will do real repair work at ½ price at your home garage. All work guar. MR. 9430.

MACHINIST 18 yrs exp. Machine & bench, 50c hr. MEAD. 82235.

STATIONARY FIREMAN.
MR. LUCE, 216 W. 82ND PL. AX. 5643.

BRICK work done. $6 day or jobs. CA. 49-6 eves.

CARPENTER, 20 YRS' EXP. REMOD., ADDS, SCR. PORCHES. ANY. 7744.

A-1 PAINTER & PAPERHANGER. WANTS WORK. REAS. UN. 6485.

BLDG. foreman, Supt., 5 years building in L. A. STEWART, Broadway 0818.

EFFICIENT painter and paperhanger wants work. R. M. DEAN, DI. 6296.

PAINTING, tinting, papering, roof painting. Reas. GA. 6296.

Chauffeurs and Teamsters

CHAUFFEUR, SINGLE, 28.
Seven years' experience, take entire charge of high grade car, travel anywhere, expert city driver; tall and of neat appearance. Phone DU. 6249. HARRY A. TOLLER.

WANTED—position as chauffeur by young married man; best of references. Has just employer leaving city. Byron Hersey, 2449 W. 15th. BEacon 3419.

CHAUFFEUR wants full or part time driving. Expert pilot and mechanic. Has own car. Will go anywhere. Local refs. MR. 4508. P. J. MABON.

CHAUFFEUR, young man wishes position private family. 2 yrs. experience. High grade cars. Competent and courteous. A-1 local references. McGRAW, BE. 8464.

YOUNG man wishes job as chauffeur, in private family. Careful driver. Can give best of references. 3 years in last place. Ellspire 2804.

A-1 CHAUFFEUR will drive for private party for room, board and small compensation. Ref. to full duties. TOM, AX 8361.

CHAUFFEUR. Japanese, best city ref. If necessary can domicile with Co. owners. Address X, box 131, TIMES OFFICE.

PROF. CHAUFF. CLUB OF L. A. MA. 5462. EXP. TRUSTWORTH. CHAUF. WITH ANY MAKE CAR. BY DAY, WK., MO.

EXPERIENCED chauffeur and gardener seeks position, private place preferred. Address X, box 2010, TIMES OFFICE.

EXP. col. chauffeur, good city & mt. driver, best ref. Uniform. 71834 8 a.m. to 6 p.m.

CHAUFFEUR, highly recommended, single, 28, 3 years' town experience, wishes positions. CHAS. GAMMON. Main 6488.

EXP. chauffeur, 8 years in L.A. Best references. Colorado Garage. DR. 0963.

CHAUFFEUR, colored, wants position by good party, best refs. HU. 2731. LEE.

EXP. single young man, chauffeur. Bonded and best of refs. DUnkirk 5330.

CHAUFFEUR. HOUSEMAN WANTS POSITION. BEST REFS. MR. 12296. M. 427.

EXP. col. chauffeur, wants position. Ref. VA 3509.

CHAUFFEUR, colored, married, wishes pos. 3 yrs. with last fam.; refs. Ph. EM. 2156.

EXP. single man, city ref. Quiet and int. driver. Ref. MR. ROAN, AX 5849.

CHAUFF., white, careful driver, loc. refs., willing to do anything. CA. 6004, Woods

STUDENT living at home will drive car for priv. in exch. for gas. Ref. EM. 4825-J.

EXPERIENCED book-keeper - stenographer desires position. EM. 1966.

EXPERT TYPING OF ANY KIND—Asst. office. Exp. Dictog. 12845 W. 88th Pl.

EXPERIENCED stenographer, general office. AXridge 3114.

YOUNG lady wants position book-keeper and gen. office work. Local exp. DU. 4661.

CAPABLE stenographic students will assist office ½ day for tuition. TU. 2280.

Nurses

MIDDLE aged, practical nurse wants chronic or convalescent case. Good manager; assist with light housework. Ref. HE. 4668.

WANTED—Practical nursing, day work, or companion to semi-invalid. Character reference given. Phone DE. 4147.

NURSE will give some care invalid or convalescent, you like private apt., $40. 5417 S. HOOVER. Ex. 1.

EFFICIENT nurse wants work by day or hour, any case. BRdwy. 1417.

THOROUGHLY competent child's nurse. Refs. PHONE 581948.

POSITION—Hospital trained infant nurse. Take full charge. Refs. HE. 8287.

NURSE companion to invalid or elderly lady. Prefer C.S. DUnkirk 4671.

NURSE of wide exp. will take any case, companion, invalid. AX. 1 to 4 p.m.

ALL-around Cal. gardener, character, ability, refs. Long or short hrs. AX. 0606.

ALL-around reliable gardener; new lawns put in and taken care of. 582-948.

FOR all garden work call J. FRENDERGAST, ATlantic 2624.

House Servants, Caretakers

WHITE man, Scotch descent, good cook, houseman & chauffeur, wants position in private home; Santa Monica or Beverly Hills preferred. Ref. of refs. PHONE 24608, Santa Monica.

A-1 cook, houseman, chauffeur, can take full charge. Go anywhere. Local ref. AX. 3485.

JAPANESE, excellent cook, wants position, general housework, long experience and best references. G., 5055-K. FIRST ST.

COLORED man cook-butler, in private family or for bachelor apt. HU. 7160-W 9-1 p.m. BRANCH.

YOUNG man, colored, 24, wishes chauffeur-butler or houseman. Has chauffeur's license. NEAT APPEARING. Ph. AX. 8764.

BY young man with family, can drive and cook. CRAWFORD, Ph. HU. 1379-J.

1ST CLASS Chinese cook wishes position in private family. Phone Ardmore 1-M 6795.

AH TOM, 757 N. Alameda st. Chinese family cook. Ref. Phone VA. 8794. VA. 3733.

YOUNG Japanese wants position with family. Gen. housework. DUn. 2122.

JAPANESE man, Christian, wishes housework, prie. family. Ph. UN. 3395.

A-1 COOK, drive any make of car, wants prie. family or bach. apt. Main 1985.

JANITOR, experienced, stores, tong. courts shrubbery, lawns. Capitol 7250.

Painting, Decorating and Carpentering

PAINTING, TINTING
by 2 brothers. Very close, guaranteed workmanship, lowest prices, 20 yrs. here. Need the work and deliver the goods. VE. 1628 or 1629.

PAINTING, interior, exterior, decorating, paper hanging. Reas. rate. Latest samples. Best refs. VE. 7193.

PAINTING, tinting, paperhanging by expert mechanic; low rates, best material, best work. Estimates given. BE. 0634.

$5 WILL PAPER, PAINT OR TINT RM. MATERIAL INCLUDED. WORK GUAR. CALL DUNKIRK 5788.

PAINTING, TINTING, PAPERHANGING, PRICES REASONABLE. WORK GUARANTEED. EXPERIENCED. SCHULTZ, 5644.

PAINTING, stucco, etc., contractor. Whitehouse stands for gd. wk. TH. 7960.

PAINTER & Paperhanger desires work by day or contract. Phone ANg. 4031.

HARDWOOD FLOOR CLEANING, WAXING, REFINISHING. 2774-J. KING.

PAINTING, artistic graining and decorating. HUmbolt 1832.

A. OSBOURN, PAINTING, DECORATING, BEST MATERIAL, VERY REAS. 53570.

CARPENTER-handyman & repairing a specialty. Prices reas. W. THOMPSON, 54796

PAINT, paper, reas. terms if desired. A. WATTS 350 E. 65th st. TH. 7908.

RAPID carpenter, old or new work, day or contract. Ardmore 7541.

PLASTERING, Patching & Repairing. Day or contract. AXridge 6981.

TINTING ORDINARY ROOMS, $3. PLASTER PATCHING. HUMBOLT 7961-W.

HOUSE painting, $3.75 day. Brushes furn. BROOKS, 1219 E. Commercial, Inglewood.

PAINT, tint, paperhanging, by day or cont. NEAT & CLEAN. Tel. Bdwy. 4356.

CALL F. W. FARRELL, painting and decorating. Reasonable. 7544.

TINTING, paperhanging, painting, clean, careful work. Reas. ATlantic 8203.

PAPER hanging, painting & tinting by day, hour or contract. AT 9344.

PAINTING, tinting, $5 per rm. & up. Clean & paint kitchens, work guaran. 709-808.

CARPENTER-Repairing, rooms or work done right & reas. Estimates given. BE. 0834.

PAPERING, painting, kalsomining, low rates, work guaranteed. Call 1 job or more. 535331

CARPENTERING & decorating, new or repair. Lumber at cost. Est. free. GA. 2452

PAINTING, papering, decorating, work guar. $3.50 per rm., & up. HU. 6201-W.

Day Work

HOUSECLEANING TIME.
Window washing, kitchens, bathrooms, woodwork cleaned, hardwood floors repaired, laundered, waxed, polished. Reasonable, fast, young, WHITE, Amer. References and better work. BE. 9106.

HOUSE CLEANING, curtains laundered. Reas. General house cleaning, floors waxed and refinished. Painting and tinting. Competent col. help. Work guar. AX. 1463. W. WOOD.

CAMERON HOUSECLEANING CO.
Floors waxed, windows washed, janitor service, odd jobs, any kind. Phone a.m. or eve. till 10 p.m. DUnkirk 6157.

FLOORS CLEANED and REFINISHED BY ELECTRIC MACHINE. WINDOW AND HOUSECLEANING. EMpire 0866.

HOUSE CLEANING, HARDWOOD FLOORS POLISHED, WINDOW WASHG., CARPET BEATING, ETC. AX. 3254. APT. 56.

MAN with family desires odd jobs any kind. 85c hour. 1831 S. OLIVE ST. AT. 9944.

HOUSE, windows, hardwood floors cleaned, polished, colored. HUmbolt 5139-W.

PAINTING, painting, floors clnd., polished; house clng., windows washed. TU. 4294.

WANTED—SITUATIONS—Male

Day Work

WRECKING and trimming trees, cleaning lots, all kinds work. PH. 70621

WINDOW wash., lawn-raking, hr., day or job. 780990 before 8 a.m. after 6:30 p.m.

WANTED—SITUATIONS—Female

Miscellaneous

INTELLIGENT young woman, college education, well traveled, capable sewer—as companion or esp. governess-tutor. Good ref. Country preferred. Would travel. Write 1708 E. 23RD ST., L. A.

YOUNG lady speaks French, German, English; some typing; wants position as receptionist in a studio. Or as salesladyship. Answer to W.T., Route A, box 343-J, SAN FERNANDO, CAL.

POSITION as companion to invalid or elderly person, or can manage small store, house, will leave city if desired. MRS. SOUTH, 2115 India st., Glendale car.

REFINED, honest, capable business woman desires management of apt. house or court. Best refs. MRS. DETMERING, 1727 N. Alexandria Ave.

GOVERNESS, speaks French, German, English. Take full charge. Wants position. Ref. DU. 1688.

WANTED—by refined, cultured, New England woman, position as useful companion, to lady. 1277 W. 22ND ST.

EXP. white woman wan's janitress work in child's apt. or hotel, Fo. AT. 6271. Afternoons.

WOMAN of education desires permanent position as companion, nurse, wil travel. References. BE. 8464.

REFINED motherly woman cares for children or invalids by hr., day, eve. AN. 0354.

POSITION wanted for experienced elderly lady to care for infant. C. A. Phone DRexel 8563. City references.

WHITE woman wants to take care of children or do light housework. 2 days of week or 2½ days. WE. 1091.

RELIABLE lady will care for children any hour. BEacon 6830.

EXP. apt. house manager, desires position as same. Ref. PH. DU. 2929.

HOTEL baker, or companion, nurse. Address G, box 940, TIMES BRANCH.

COMPANION by refined lady, willing to leave city. Best references. AT. 9833.

WORK in apt. by woman with husband employed. Expert cook. Ref. AT. 9716.

5-YR. exp. child's nurse, pos. as governess. Address X, box 57, TIMES OFFICE.

Store and Office

CAPABLE, dependable and trustworthy secretary, knowledge of book-keeping and typewriting, can take full charge of office, invention or small business firm. Moderate salary. Ph. EM. 4622.

EXP. lady clerk, capable, experienced stenographer, secretary, desires permanent position with established concern. UN. 2811.

TYPING AT HOME. MANUSCRIPTS, SCENARIOS, FORMS ADDRESSED, ETC. REAS. 592-598.

REFINED girl, exp. in primary school, desires position as secretary or governess. Ref. DU. 4612.

EXPERT stenographer, desires ½ day position. Ph. morns. DU. 2501.

STENOGRAPHER—Six years' life insurance experience; conscientious. WA. 2954.

BOOKKEEPER-Typist, 5 years experience. Phone MISS BOYD, 556-984.

CAPABLE BOOKKEEPER STENO., LOCAL REFS. 505-209.

EXP. bkpr.-sect. Knows of steno.; 10 yrs. exp. last ref. AT. 8701 or MEt. 8705.

EXPERIENCED book-keeper - stenographer desires position. EM. 1966.

EXPERT TYPING OF ANY KIND—Asst. office. Exp. Dictog. 12845 W. 88th Pl.

EXPERIENCED stenographer, general office. AXridge 3114.

YOUNG lady wants position book-keeper and gen. office work. Local exp. DU. 4661.

CAPABLE stenographic students will assist office ½ day for tuition. TU. 2280.

Nurses

MIDDLE aged, practical nurse wants chronic or convalescent case. Good manager; assist with light housework. Ref. HE. 4668.

WANTED—Practical nursing, day work, or companion to semi-invalid. Character reference given. Phone DE. 4147.

NURSE will give some care invalid or convalescent, you like private apt., $40. 5417 S. HOOVER. Ex. 1.

EFFICIENT nurse wants work by day or hour, any case. BRdwy. 1417.

THOROUGHLY competent child's nurse. Refs. PHONE 581948.

POSITION—Hospital trained infant nurse. Take full charge. Refs. HE. 8287.

NURSE companion to invalid or elderly lady. Prefer C.S. DUnkirk 4671.

NURSE of wide exp. will take any case, companion, invalid. AX. 1 to 4 p.m.

ALL-around Cal. gardener, character, ability, refs. Long or short hrs. AX. 0606.

ALL-around reliable gardener; new lawns put in and taken care of. 582-948.

FOR all garden work call J. FRENDERGAST, ATlantic 2624.

House Servants, Caretakers

WHITE man, Scotch descent, good cook, houseman & chauffeur, wants position in private home; Santa Monica or Beverly Hills preferred. Ref. of refs. PHONE 24608, Santa Monica.

A-1 cook, houseman, chauffeur, can take full charge. Go anywhere. Local ref. AX. 3485.

JAPANESE, excellent cook, wants position, general housework, long experience and best references. G., 5055-K. FIRST ST.

COLORED man cook-butler, in private family or for bachelor apt. HU. 7160-W 9-1 p.m. BRANCH.

YOUNG man, colored, 24, wishes chauffeur-butler or houseman. Has chauffeur's license. NEAT APPEARING. Ph. AX. 8764.

BY young man with family, can drive and cook. CRAWFORD, Ph. HU. 1379-J.

1ST CLASS Chinese cook wishes position in private family. Phone Ardmore 1-M 6795.

AH TOM, 757 N. Alameda st. Chinese family cook. Ref. Phone VA. 8794. VA. 3733.

YOUNG Japanese wants position with family. Gen. housework. DUn. 2122.

JAPANESE man, Christian, wishes housework, prie. family. Ph. UN. 3395.

A-1 COOK, drive any make of car, wants prie. family or bach. apt. Main 1985.

JANITOR, experienced, stores, tong. courts shrubbery, lawns. Capitol 7250.

Painting, Decorating and Carpentering

PAINTING, TINTING
by 2 brothers. Very close, guaranteed workmanship, lowest prices, 20 yrs. here. Need the work and deliver the goods. VE. 1628 or 1629.

PAINTING, interior, exterior, decorating, paper hanging. Reas. rate. Latest samples. Best refs. VE. 7193.

PAINTING, tinting, paperhanging by expert mechanic; low rates, best material, best work. Estimates given. BE. 0634.

$5 WILL PAPER, PAINT OR TINT RM. MATERIAL INCLUDED. WORK GUAR. CALL DUNKIRK 5788.

PAINTING, TINTING, PAPERHANGING, PRICES REASONABLE. WORK GUARANTEED. EXPERIENCED. SCHULTZ, 5644.

PAINTING, stucco, etc., contractor. Whitehouse stands for gd. wk. TH. 7960.

PAINTER & Paperhanger desires work by day or contract. Phone ANg. 4031.

HARDWOOD FLOOR CLEANING, WAXING, REFINISHING. 2774-J. KING.

PAINTING, artistic graining and decorating. HUmbolt 1832.

A. OSBOURN, PAINTING, DECORATING, BEST MATERIAL, VERY REAS. 53570.

CARPENTERING & repairing a specialty. Prices reas. W. THOMPSON, 54796

PAINT, paper, reas. terms if desired. A. WATTS 350 E. 65th st. TH. 7908.

RAPID carpenter, old or new work, day or contract. Ardmore 7541.

PLASTERING, Patching & Repairing. Day or contract. AXridge 6981.

TINTING ORDINARY ROOMS, $3. PLASTER PATCHING. HUMBOLT 7961-W.

HOUSE painting, $3.75 day. Brushes furn. BROOKS, 1219 E. Commercial, Inglewood.

PAINT, tint, paperhanging, by day or cont. NEAT & CLEAN. Tel. Bdwy. 4356.

CALL F. W. FARRELL, painting and decorating. Reasonable. 7544.

TINTING, paperhanging, painting, clean, careful work. Reas. ATlantic 8203.

PAPER hanging, painting & tinting by day, hour or contract. AT 9344.

PAINTING, tinting, $5 per rm. & up. Clean & paint kitchens, work guaran. 709-808.

CARPENTER-Repairing, rooms or work done right & reas. Estimates given. BE. 0834.

PAPERING, painting, kals.; low figures, best work; go anywhere; know how. 535331

CARPENTERING & decorating, new or repair. Lumber at cost. Est. free. GA. 2452

PAINTING, papering, decorating, work guar. $3.50 per rm., & up. HU. 6201-W.

Day Work

HOUSECLEANING TIME.
Window washing, kitchens, bathrooms, woodwork cleaned, hardwood floors repaired, laundered, waxed, polished. Reasonable, fast, young, WHITE, Amer. References and better work. BE. 9106.

HOUSE CLEANING, curtains laundered. Reas. General house cleaning, floors waxed and refinished. Painting and tinting. Competent col. help. Work guar. AX. 1463. W. WOOD.

CAMERON HOUSECLEANING CO.
Floors waxed, windows washed, janitor service, odd jobs, any kind. Phone a.m. or eve. till 10 p.m. DUnkirk 6157.

FLOORS CLEANED and REFINISHED BY ELECTRIC MACHINE. WINDOW AND HOUSECLEANING. EMpire 0866.

HOUSE CLEANING, HARDWOOD FLOORS POLISHED, WINDOW WASHG., CARPET BEATING, ETC. AX. 3254. APT. 56.

MAN with family desires odd jobs any kind. 85c hour. 1831 S. OLIVE ST. AT. 9944.

HOUSE, windows, hardwood floors cleaned, polished, colored. HUmbolt 5139-W.

PAINTING, painting, floors clnd., polished; house clng., windows washed. TU. 4294.

WANTED—SITUATIONS—Female

Housekeepers, Domestic, Cooks

POSITION in motherless or gentleman's home by mother with daughter for room and board, daughter employed. Home privileges. Honest, best of references. HO. 5862.

HOUSEKEEPING by good willing working woman, best references. Try me and see. No laundry, family of 3 or 4 adults. Call 1108 W. 20TH ST. Phone RE. 7814.

MIDDLE aged woman wants second work, in a private family of adults. Phone Sunday and Mon., from 9 to 2. VE. 4138.

YOUNG lady desires position as cook or gen. housework. No objections to beach. HU. 7206-W.

THOROUGHLY exp. col. maid or cooking & downstairs. Prominent family. AT. 5787.

Dressmakers, Seamstresses

FRENCH dressmaker; street dresses and evening gowns; also alteration; reas. 16104 S. Westmoreland ave, BE. 4803.

EXPERIENCED seamstress by the day. "Make new out of old." Will take work home or go out. WA. 9302.

DRESSMAKING, remodeling, etc. Expert fitting. Satisfaction guar. $5 day. DU. 1449.

FUR, cloth coats, silk & velvet gowns. Remod., redesigned, fall styles. Artist designer. Reas. 475714 Holly. Blvd. 580654.

FIRST-CLASS dressmaking, remodeling, remodel. 1500 W. ADAMS. BE. 4244.

DRESSMAKER from New York, by day, $4. Car fare. Ref. HU. 0506-J.

GOWNS dresses, finish 1 day, A-1 designing. $8 dress. GR. 6993.

EXPERT dressmaker, costume designer, clever remod. Your home. DR. 0059.

DRESSMAKER wants few days, A-1, remodeling. Please leave ph. No. DR. 5713.

DRESSMAKER, experienced, go out by the day. MISS STRAUSS, 53721, after 6 p.m.

DRESSMAKER, first class fit and style, dress a day. $4 day. DRexel 0796.

SMART dresses & ensembles, portable mach. Ref. $6.50 day. DUnkirk 1119.

GOWNS and alterations by exp. dressmkr. $5 day. Mrs. Gilbert. Ph. 5816956.

SEAMSTRESS wants day's work, all kinds sewing, curtains, draperies. TU. 4856.

DRESS or coat a day to expert, latest style, perfect fit. $6 day. DRexel 0486.

EMBROIDERED initials and plain sewing. 508 S. WESTERN. 560-534.

SMART class dresses made in your home; specialty, $5 day. CA. 1084.

GOWNS and alterations by exp. dressmaker, $4 day. AT. 5879.

Professions and Vocations

EXP. teacher desires tutoring, all grades. Elem. rates reas. BE. 2180.

Day Work and Laundresses

PRIV. WASHING DONE BY CAPABLE JAPANESE LAUNDRESS. SILK CURTAINS CAREFULLY DONE. MOD. PRICES CALLED FOR. DEL. FREE. DR. 1060.

EXP. col. laundress will do washing at home, reas., no delivery. DR. 3145 or 1145 E. 54TH ST., nr. 1st st. between Benton Way and Centinela Blvd.

EXP. white laundress & house cleaner, knows how to work, quick, willing, go anywhere, perfectly reliable and trustworthy. 790917.

WHITE woman, exp., wants washing, ironing & cleaning. Quick, willing worker who gives perfect satisfaction. AN. 6146

NEAT colored girl wants ½ day mon. or tues., nursing or chambermaid. HU. 4825-J.

EXP. colored woman. Laundry and cleaning. Bundle washing, take home. Ext. 4750

HOME laundry, hand work by efficient Japanese. Best of work at reas. prices. Called for, del. 1403 W. 39TH. EM. 6143.

WILL take care of children by day or hour. 220 E. VERNON AVE. Ph. AX. 1590.

HALF or all car housework, cleaning or laundry. White woman. AN. 9854.

LACE curtains laundered at home, 35c pair; 4 pairs $1. HU. 7411.

LAUNDRESS, bundle washings, take home, rough dry or fin. Called, del. AX. 3610

RELIABLE white lady wishes cleaning by the day, fast & willing worker. TE. 5381

DAY'S work wanted by good woman. ½-day housework. HUm. 4647-J.

DAINTY LINENS, silk frocks, White woman, refs. 1701 S. Hoover. BEacon 9643.

COLORED woman wants work by day or week, home nights. HU. 4152-J.

SWEDISH laundress, first-class, wants work by day. Best ref. VA. 2298.

DAYS work & bundles by colored woman, 1910 W. 24TH PL. Phone 54853.

EXP. colored woman as maid in hotel or apt. HU. 3427-J.

EXP. WHITE WOMAN WANTS DAY WORK. HU. 8844.

A-1 LAUNDRESS desires bundles or day work. RE. 5828.

EXP. COLORED girl wishes day or half-day work. DU. 2070-R.

WHITE woman, laundress, cleaning, quiet home, nights. Reas. AT. 0974.

FIRST-class laundress wants day work. Call HU 2300-J.

COL. woman wants ½ or all day laundry or house cleaning. VA. 1670.

WHITE woman, laundry, cleaning. Any kind of work. AT. 9716.

YOUNG colored woman wants half day work HUm. 1532-R.

A-1 laundress wants day's work, also bundles to take home. Reas. rates. DR. 0242.

COL. maid, plain cook, wants ½ day work, morn. or eve. HU. 4457-J.

EXP. Jap. woman wants washings to take home. 674 S. KINGSLEY DR. DR. 6492.

QUICK, WILLING, STRONG, ref., woman, laundry, cleaning, etc., reas. CA. 2808.

WANTED—SITUATIONS—Male and Female

EXPERIENCED help, furnished to you promptly if you call W. H. SMITH EMPLOYMENT AGCY., 3105 Central Ave., BE. 3105. Only reliable, painstaking laundress, porters, janitors, cooks, chauffeurs, hotel, restaurant & club.

PHONE Tucker 8321 FOR GOOD HOUSEHOLD HELP, MALE AND FEMALE. COMPLETE IN AND OUT OF TOWN. GREEN'S EMPLOYMENT AGENCY, 143½ S. BROADWAY.

MAN & WIFE, camp cooks, thoroughly experienced; or would run camp boarding house. 2183 GLENN AVE. Pasadena.

MIDDLE-AGED man and wife will care for home during owner's absence. Ref. VE. 2252.

COUPLE wants housework. Houseman & cook-gardener, wife, maid. Address X, box 275, TIMES OFFICE.

WANT apt. house work by col. girl as maid and husband as porter. Both experienced. Call Hum. 6445-R.

COUPLE, wife as cook, man helper, gardener or manager of court or ranch. Address Z, box 144, TIMES OFFICE.

FIRST-CLASS chauffeur and houseman, can furnish good ref. Call 9340 16th position. Good local references. Emp. 1994.

EXP. colored couple in or out of city. Houseman and cook. Ph. HU. 6165-W.

EXP. man and wife, housework or hotel or apt. HU. 2002-J.

NEAT, refined col. girl wants to do light housework; home nights. UNiv. 2760.

EXP. col. lady wants second work, or cooking. Ref. HU. 8425-J.

TABLE waiting or first class cooking or cleaning by day. Ph. aft. 10. AN. 0973.

EXP. colored woman from the east, 1st class cook, home nights. HU. 1186-J.

EXP. colored woman cook and housekeeper. HU. 0251-M.

COMPETENT woman wants work of any kind. Call 760-164. Good references.

HOUSEKEEPER wishes situation in home with not more than one child. BR. 6087.

WIDOW with 10-year-old daughter desires position as housekeeper. VEr. 2016.

EXP. colored girl wants house or chamber work. Flicker 84315.

LAUNDRESS, colored, work by day or do work as kitchen helper. HU. 6136-J.

MIDDLE-aged lady as camp cook for 8 or 10 men. BEacon 2151.

HOUSEMAID wants position. Light duties. Ref. Call 3830 Vermont.

BOY, col., student will assist light housework for rm., board & tuition. TU. 2280.

WANTED—Steady work as cook or housework. Give ref. 981 E. 41ST ST. HU. 2986

MAID, colored, competent, general or working by hr. AX. 8753.

1ST CLASS cook, maid, or half day work. Close in. Go home nights. AX. 9418.

A-1 COOK wishes position in tea room, cafe or club. References. 782567.

NEAT col. girl with ref. wants job as house maid or nurse. AXridge 5027.

SCHOOL GIRL will care for children, hr. or day. Will go to beach. 51121.

WOMAN wants maid, work or plain cooking. Or will go to ranch. AT. 0710.

REFINED girl will care for child. Will teach and look out for general health. Go home nights. HE. 5584.

COMP. col. woman, work day or week, desires to take home, or cooking. DR. 3453.

POSITION as working housekeeper in family of 2. No washing or ironing. $75 mo. City or Hollywood. ME. 6704. Rm. 1060

NEAT, refined girl wishes any kind of work. Phone AX. 0087.

EXP. col. girl wants half day work HU. 2523-W.

WANTED—By exp. col. woman, gen. hawk in or out of city.. Ph. MK. 5374.

NEAT, reliable woman, day work, housecleaning or laundry. DR. 9070.

CAPABLE housekeeper wishes pos. No other lady in charge. 762587.

COL. woman wants half or whole day, cooking or housework. AXridge 4602.

EXP. NEAT COLORED GIRL WISHES ½ DAY WORK, MORNINGS. HU. 8949.

AMERICAN woman, A-1 family cook, where 2nd girl is kept. HE. 8458.

COLORED maid wishes position ½ days, steady, sleep home. HUm. 3793-J.

WANTED—To Rent

PHONE your want-ads to The Times. No credit arrangement necessary. Courteous, experienced ad-takers, day and night, will help you with your copy, if desired. MUtropolitan 6700.

Rooms and Board

MIRAMAR TERRACE.
Rates, $12 & $15 per week for room and 2 meals. Chicken dinner every Sunday. Have 100 newly furnished rooms with continuous hot water.
Have billiards, cards, dancing, laundry, with electric washer, and everything to make a home for young business people. All eggs, milk, cream and poultry come from our own ranch.
Take W. Sixth st. car marked D; get off at Miramar & Bonnie Brae, 4th house west. 2000 MIRAMAR ST. DU. 4815.

Houses

WANTED, LISTINGS—Bungalows, houses & flats. Furnished and unfurnished. We specialize in Hollywood and Westlake districts. GRAM & KROHN, 609 S. Vermont. DUnkirk 2900.

WANTED LISTINGS—Bungalows, houses to rent; furnished and unfurnished, Wilshire, Hollywood, Westlake districts. Clients waiting. Call WAsh. 7811.

Flats and Apartments

COUPLE want unfurn. single apt., $25; vicinity of Melrose and Western. Address F. box 592, TIMES BRANCH.

Stores, Offices, Business Pty.

WANTED—Tenant desires furnished office space, with stenographer service. In answer state monthly rental expected and where located. Address X, box 213, TIMES OFFICE.

TO LET—ROOMS—Furnished

West and Northwest

WILSHIRE dist. Beaut. furn. room adj. bath, ph. 4 windows suitable for man and wife. Or 1 or 2 ladies, exp. kitchen priv. Holly 1901. 323 N. Ardmore Ave.

958 S. BURLINGTON, attractive sple. & dble. rms. Run. water, good loc., nr. 2 cars. Reas.

FRONT rm. priv. home, running water. 1 or 2 bus. men. $50 S. Alvarado. 536044.

LARGE sunny east-front room, nr. 2 car lines. 901 S. KENMORE. DU. 0864.

AIRY RM. RUNNING WATER. LG. BEAUTIFUL HOME REAS. 301 S. ALVARADO.

LARGE sunny rm. for gent. $25. L. & P. car. 1224 ARAPAHOE ST., nr. W. PICO.

WEST Hollywood, nice room, near car. Large garden. HE. 8149.

$45 S. BURLINGTON, beautifully furnished room, garage, all conveniences.

TO LET—ROOMS—Furnished

West and Northwest

ELEGANTLY furnished room, tile bath & shower, private family. Near Ambassador. This home & environment will appeal to most discriminating people. FI. 1066.

HOLLYWOOD, beautiful new rm., sple. & double, excellent location, large closet, pr. parking space, reas. rates. 1816 N. WILCOX.

NICELY furnished rooms with private bath & porch, convenient to car line, cafe, theater, etc. $35 per month. 1824 N. HIGHLAND AVE. Hollywood.

$6.50 WK. UP. ROOMS. $8 BOARD—NICELY FURNISHED RMS. HOME COOKING. BEAUTIFUL SURROUNDINGS. 4972 PASADENA AVE. GL. 5795.

HOLLYWOOD. ELEGANT SINGLE OR DOUBLE FOR 1 OR 2 GENTLEMEN, BATH, GARAGE, IN LOVELY PRIVATE HOME. PH. 590025.

GRATTAN GABLES, wholesome social atmosphere, home comforts. Rms. $20-$50. Gar. Bldg. 1320 W. 9TH ST. N. car.

IN Windsor Square, near Wilshire Country Club. Attractive front room, gentleman, breakfast if desired. 429 NO. LUCERNE. HO. 6883.

TO LET—APARTMENTS—Furnished

HOLLYWOOD

THE GREENCOURT

APARTMENT HOTEL
5624 SANTA MONICA BLVD. GL. 9608.

Beautifully furn. singles & doubles. Sunshiny apts., all outside baths.

GARAGE FOR EACH APARTMENT

Beautiful hotel rooms.
All private baths.
CHEAPEST RENT IN HOLLYWOOD.

NEW HOLLYWOOD NEW
VAN CARLTON APTS.
COR. VAN NESS AND CARLTON WAY.
1 BLK. S. HOLLYWOOD BLVD.
Spacious singles, twin and double beds.
CARPETED BREAKFAST ROOMS.
AN EXCLUSIVE AND REFINED HOME, AT SPECIAL SUMMER RATES.

$25 & $40.
Elegantly furnished, overstuffed furniture, everything the best and super; garages. Near Melrose & Hoover. 821 N. LUCILE AVE., 502-701.

HOLLYWOOD.
THE PATRICIAN.
1835 WILCOX AVE.
NEW FIREPROOF BLDG.
BEAUTIFUL SINGLES, DAILY SERV. ATTRACTIVE WEKLY OR MO. RATES.

ASHTON ARMS
517 S. RAMPART BLVD.
Singles and doubles, nicely furnished; steam heat and elevator; private phones; 5 min. car service. 8 and 12 cars and bus to door. REASONABLE RATES.

BENTOLA APTS.
6766 LEXINGTON, COR. HIGHLAND
BRAND NEW, SPACIOUS APTS.
Elegantly Furnished.
Very reasonable rates. GR. 0651.

BERENDO COURT, 826 N. BERENDO.
$30—JUST OPENED—$30
Sunny singles, tile bath, shower. Do have bed in, etc., in. Rm. serv., ½ blk. stores, theater, garage. 12 car to Melrose.

ELIZABETH ARMS.
See our bonedike nicely furnished apts., none better for the money. West of Normandie. 3048 LEEWARD AVE. 2 blks. S. of Wilshire. Wash. 9000.

$35 UP. BARGAIN
Lockwood Wisteria sts. Lockwood Apts., new bldg., beaut. furn., one car and gar., 2 blks. E. Vermont ave., 1 blk S. Santa Monica Blvd.

1221 N. NORTON AVE.
$45—NEW PORTM APTS.—$45
Large sunny beautiful furn. apts. THAT HAVE A HOME. Janitor service. Phone. Garages ½ blk. 3rd floor.

MIDWICK APARTMENTS.
928 W. 23rd st. Opposite Chester Place. Now open. Brick, mk. 9tle kitch., bath & shower, dressing room, exquisite linens, closet, overstfd., ress. rates. Take U car.

THE BRITTANY
OF THE BRITTANY
Large sel. & dbl. apts. beautifully furn., in exclusive residential dist. nr. Ambassador. Phone for your car. 580-947.

$40 UP. CASTLE ARMS. $40 UP.
Modern front singles, beautifully furn. Cool 10ist location. Weekly rates. 2230 OCEAN VIEW. 1 blk. N. Wash. Pl.

$40 UP. CHERIDAH APTS.
NEW, BEAUTIFULLY FURNISHED IN OVERSTUFFED, EVERY MODERN CONVENIENCE. 451 S. BIXEL. MA. 1067.

CAMBRIA UNION APTS.
725 S. Union. Rooms $25, apt. $30 up, also weekly rates. Large comfortable, all outside. Close in. Beautiful grounds.

1 RMS. HANDSOMELY FURN.
Light; elec.; tile bath; hot water, phone, hallway, pool & billiards. Hotel serv., reduced rent. BE. 8541.

SINGLE APTS. with large dressing-room; free ph., light, HOUSEKEEPING APTS. 340 and Albany sts. Pico or W. 16th car. $20 & $40.

BIEBER APARTMENTS
871 S. NEW HAMPSHIRE.
BEAUTIFULLY FURNISHED.
RATES GREATLY REDUCED.

BRANDON APTS. 617 S. WESTMORELAND, between 6th & 7th. Wilshire; take E car; beaut. airy apts. 1 small dbl. 1 lge. dbl., priv. gar.; reduced summer rates.

4 LARGE OUTSIDE ROOMS BEAUTIFULLY FURNISHED, ORIENTAL RUGS, HAVILAND CHINA, PHONE & GARAGE. 1401 ALVARADO DR. Reduced to $40.

BLASIER APTS. 641 S. ST. PAUL ST.
Beautifully furn. singles and doubles, elevator, maid & janitor serv., wall dist. reduced to $30 up. Call for further info.

CHOICE WESTLAKE DIST.
THE DEVONSHIRE.
Exclusive, furn. 3-rm. apts., garage. $71 S. CARONDELET. Phone 10-W.

LA BELLE FRANCE APARTMENTS
2846 So. Grand at 29th.
Elegantly furnished and cheerful singles, $35-$40. Doubles, $45-$50.

BUSINESS woman with lovely flat will lie to employed woman room with day bed. Kitchen privileges, rens., close in. Evgs. ph. 566797. Days, VA. 53715.

WESTMORELAND ARMS APARTMENTS.
874½ AND WESTMORELAND
Now beaut. furn. singles & doubles.

BUSINESS lady to share small bng with lady; $24 S. NEW HAMPSHIRE. DR. 2104.

4-RM. BUNG. APT., GARAGE, FURN. EXTRA BED. DRESSING-RM. BLK. EAST OF S.P.U.C. DEP. 3054 MADISON ST.

NORTH HALL APTS. 408 S. RAMPART
FURNISHED APT. REASONABLE.

$30 TO $35. Very desirable doubles, everything inc. 732 E. 49TH. AX. 20497.

PATIO BONITA, 1st & Alexandria. Beaut. single apts. Maid. Beautiful grounds.

324 S. RAMPART.
$40 and up, newly furnished, singles.

TO LET—APARTMENTS—Unfurnished

HOUSE OF GOOD LUCK.
408 S. RAMPART.
SINGLE APT. UNFURN. BREAKFAST ROOM & DRESSING RM. STOVE, LINOLEUM, ICE BOXES AND WALL BEDS. RENT REASONABLE. BEST LOCATION & CAR RUNNING.
NEW & SO DIFFERENT.

FOR RENT
BRAND NEW UNFURNISHED APTS. EXTRA LARGE ROOMS, built in beds & kitchen stoves furnished. Only 1 single, $33. 1 double, $45. 10th
good LOCATION.
1126 S. Western. EM. 5762.

$30 ROSECROFT APTS. $35.
New, high class, 5-room apts., close to continuous hot water, range, refrigerator, all modern built-ins. Liv. rm., two exposures. 617 S. CORONADO TERRACE. Direct 5092.

DESIRABLE 4-ROOM UNFURNISHED HOUSE-APT. GARAGE. BILLIARD TABLE AND TENNIS COURT. 1AINTON SERV. 1309 W. 9TH ST. 558842.

3 LARGE ROOMS and entr. hall, steam heat, hot water, janitor service, high-class place for high-class people; wonderful close-in location; very reasonable. 626 S. CORONADO.

TURRISH APTS.
3 large rms., finished, attractively; bed-rm. has tile bath, dressing-rm., tile bath, shower, ideal kitchen, bkt.-in, ice box, breakfast nook, chairs, 212 S. BONNIE BRAE.

6 RM. 1 MO. FREE. IN BRAND NEW APT. BUILDING. LOCATION BLK. FROM SUNSET BLVD. PRICE TO COMPETE ALL ING. 3021 SUNSET BLVD.

NEW large sunny upstairs apt., twin beds, screen porch, lunch privs., $35. 1261 S. GRAMERCY PL. 24-767.

SURLEY 7-rm. apt. in Wilshire district to responsible party at great reduction in rent. Call WA. 4000 or further info.

FINE quiet double suite, newly decorated, ½ block from Wilshire Blvd. Adults. 3 car to Hoover. 2879 SUNSET PLACE.

VERY fine front 3-room apt., in exclusive location, kitchen furnished. 205 N. BERENDO ST. Owner. WA. 8147.

LOWELL APTS. 2211 MELROSE AVE.
4 rms., strictly modern. Splendid loc. Near Univ. R car. DR. 3551.

$25—UNFURN. court-apt. for adults. Light, tile bath, hot water, stove. 1225 W. 29 Pl. Another, $27.50, completely furn.

FREE rent to July 1st, 2 single apartments now reduced to $25 and $30. 1217 W. 49TH. For inform. call 256-40.

4 & 5 RMS. JUST COMPLETED.
High-grade, $70 & $50. 2630 S. NORMANDIE AVE. 72624.

IN LOVELY NORMANDIE CLOISTERS—
5-rm. Wilshire outside apt., $45. Quiet. Priced right. Gar. Key 297 N. Normandie.

5-rm., kitchenette, bath, private home close in, fresh and clean. 728 W. 18TH. 52685.

3 AND 5-RM. apts., newly decorated, $28 and $50. 4812 MONETA AVE. UN. 5212.

SEE THESE beaut. mod. apts. Nr. L. A. P. cars. 20 min. dn. tn. Reas. 1219½ Eden.

SINGLE & DOUBLE APTS. Strictly mod. 3523 MONROE. Nr. Western. Ho. 5780.

5 large comfy rms., no home privs., free ph. $20. 2537 GRIFFIN. CA. 0111.

VENDOME TERRACE APTS., 344 S. VENDOME at HOOVER, new singles, $32.50.

1720 S. Harvard, beaut. large sunny apts., 3 & 4 rms. Must see to appreciate.

TO LET—FLATS—Furnished

West and Northwest

7-RM. upper duplex, 3 bedrooms, maid's rm., bath, gar. UNFURN. 4837 ELMWOOD, end of Ridgewood Pl.

6-RM 2 baths, beaut. furn., grand piano, gar., no. reas. Nr. Wilshire & Western. 240 NO. ST. ANDREWS PL. 560-041.

5-RM. beautiful new Spanish flat. Grand piano, $50. HO. 6620. 406 N. OXFORD.

6-RM $75, ENTIRE UPPER FLR. 3 bedrms. Piano, phone. 1 blk. L. car. High. 1134 WALBRIDGE AVE. 769-144.

6-RM. flat, Hollywood, well furn., phone, gar., 2 mos., July 3rd. GR. 8107 for appointment.

5-RM lower flat. Piano, cleaner, sewing machine. Nicely furnished. Telephone. Make offer. 1054 GEORGIA ST.

5-RM. nice flat, hr. & close in, gar., $55. 1344 1/2 ARAPAHOE ST. Apply 1346.

5-ROOM furnished lower, garage, $30. 2 bed rooms, 805 W. 32ND ST. W. or J car.

5-RM. front flat, reas. rent. 1 blk. Ambassador hotel. 737 SO. MARIPOSA.

TO LET—FLATS—Furnished

West and Northwest

5 ROOMS, WILSHIRE DISTRICT.
An artistic cozy flat that is a real home, beautifully furnished. Delightful sun room, bedroom with twin beds, extra wall bed, breakfast nook, baby grand piano, Mohair furniture, taupe rugs, lovely lamps, drapes, etc. Close in. 312 S. HOOVER, corner 3rd & Hoover.

5-ROOM FLAT, AW. EXPOSURE.
Near Ambassador Hotel. Handsomely furnished in mahogany. Exceptionally fine. Silver, linens, rugs, etc. Garage. Phone Apply 3043 W. 8TH ST., N.W., corner 4th ave. 2nd New Hampshire. DR. 7208.

5-RM.—HOME LIKE SUNNY lower. 2 bedrms., hot water, gar., 1 blk. 9th ave. car. HOOVER. REAL HOME. 2454 FRANCIS AVE.

FIVE modern rooms and breakfast nook, unusually furnished, all new; garage, etc. 3843 W. 27TH. W. Adams car to 9th Ave.

5 LARGE CHEERFUL ROOMS reduced to $45, completely furnished; phone, gar.; nr. school. 746 RAMPART. DU. 8040.

5-RM. attrac. Wilshire flat, ph., gar. Owner leaving city, immediate tenant. $85. Bargain. 107 S. MANHATTAN. HO. 1460.

5-room upper & garage. Nicely furn., fine location, 4 blks. from Pico. 4 & 6 car. $73. 1110 ARAPAHOE ST. near Pico.

5-ROOM furnished flat, one block Westlake Park. Cheap. 753 SO. CARONDELET.

5-ROOM flat, completed yturn., garage, near Sunset, and Vermont. Very reasonable. 1430 N. KENMORE AVE.

5 & 4-rm. modern furnished flats reasonable. Block from Ambassador. Beautiful grounds 829½ S. NORMANDIE.

5-RM. owner's home beaut. furn., baby st. piano, library, phone, gar. $50. 2317 S. Aur. 109 S. Manhattan, HO. 1460.

5-RM. upper flat best residential dist.; location very best; private ent., phone, gar. adults. 1135 S. HOOVER.

5 ROOMS completely & beautifully furnished, $75 a month, 926 S. MARIPOSA. For 3 months, couple only. DR. 6897.

3 RM. $30. 3 RM. $35. Fine sip. pch. 1319 KELLAM AVE. DU. 6734.

4-ROOM flat, will rent my beautifully furnished flat at big reduction, as must leave city at once. 1917 Hauser ave. near Wilshire Blvd. and Lafayette Park. 2816 SUNSET PLACE. Wash. 1629.

5-ROOM flat. Going away for summer. Will rent for 3 months only furnished. A-1 flat to responsible party only. 1501-545 HOOVER.

4 LARGE rms. attractive lower mod. close in. 1509 INGRAHAM. Reduced rent.

4-RM. OWNER'S HOME. Liv.-rm., nicely furn., baby gr. piano, ph., gar. $1250. Adults. 150 S. CATALINA. DU. 6750.

4-RM. just completed, bedrm. & extra bed. $45. Janitor. 2506 S. ARLINGTON ST.

4-RM. upper, sleeping porch, garage, gas. Adults only. Reasonable. 1441 S. HOOVER. Ph. WA. 6464.

4-ROOM furn. flat & sleeping porch, $50. Close in. 1236 WINFIELD ST.

4-RM. mod. flats, $45-$55. Furn. & unfurn. 1207 S. NORMANDIE nr. Pico. MA. 3855

4 ROOMS, $45. 1 block Westlake, $65, with phone. 2218 W. 8TH ST.

4-RM. furn. flat. 2 beds, gar. 544 N. NEW HAMPSHIRE. 584-502.

5-RM. elegantly furn. in o'stuff. console victrola, piano, tile bath, shower, pr., gar. Apt. 3, 211 S. KENMORE.

5-RM. flat, nr. Pico and Vermont, $40. Gar., $2. 1425 FEDORA ST.

5 RMS. My cozy home, ph. inc. reas. to rel. people. 1629 VINEYARD AVE.

5-ROOM attractive flat, adults only. Westlake district. PHONE 51171.

3 RMS. Comp. furnished, dressing rm. gar. Adults. 2423 JULIET ST. 2 or 3 car.

5 rms. & bath, $43. 5 rms. & bath, $65; comfortably furn. 2712 LA SALLE.

828 S. HOBART.
6-room lower apartment located just north of Ambassador Hotel. 3 bright, sunny bedrms.; 2 tiled baths; rare imported rugs & furniture; ress. rent.
CALL DU. 3260 OR 6188.
CALL MISS RUSH OR MRS. WOOD.
LAACK & WILLIAMS. 9th at Oxford.

DURING JULY OR AUGUST
Handsomely furnished 4-rm. apt., choicest Wilshire cor. location; upper south of it. at 1/3 rent. Responsible; references required to responsible adult couple for month or 6 weeks; references. PH. VA. 7901.

MUST sublet immediately, completely furnished 5-room home, 2 bedrooms, one built-in bed, breakfast room, kitchen and bath. Yard and flowers. This is a real home and worth looking over. Will rent very reasonable or lease to right party. Also one 3-room flat on first floor. Furnished. Apply 920 S. CARONDELET. 2 blocks south of Westlake Park.

7 LARGE rooms in duplex, never been lived in. Wilshire district. N.E. cor. Vancouver & Edgewood. Open for inspection every p.m. Ph. Tu. 4757 or 557082.

7 LARGE rooms, strictly modern, front rms. may be sublet for doctor or dentist office. Nr. store and cars. 20 min. dn. town. Rent $50. 2087 W. PICO.

7-RM. mod. sunny upper, suitable Dr. or dentist. 2007 W. 8th st. Immediate plumbing shop. EM. 1095. Rent $50.

6 RMS., new tile stucco, $55, fine, high, convenient cor. 17th st & West Blvd. 73894. WASHINGTON or 10th st. car.

6 UNUSUALLY large rooms, 2 baths, garage, Wilshire district; adults only; 3 min. walk lower south. 531 S. ALVARADO.

6 & 5-rm. new Wilshire flats, unit heat, dome ceilings, 2 tile baths, sh., locker, gar. 115 S. New Hampshire. WA. 1420.

6 SUNNY rm., upper duplex, 2 bedrms., mod., close in. 1412 S. ARLINGTON. BE. 1319.

C RMS., NEW DUPLEX FLAT. WIL DIST. Attractively arranged, southern gum finish, nr. Lafayette park. 324 S. RENO.

6 RMS., $60. Fine condition, cheapest and best flat on Western ave. HE. 3585.

6 RMS., built-in features, mahog. finish $20 S. WESTMORELAND AVE. DU. 2679.

6-RM lower flat, 3 bedrms., tile bath, gar., reduced. 1(0 S. Mariposa. WA. 1712.

6-RM. 3 bedrms., sip. pch., disap. bed. Gar. Ph., hot water. 1153 S. HOOVER.

6-ROOM upper, airy flat, $50. 710 WHITTIER PL. Inquire 708 Whittier.

6 LARGE rms., mod. lower duplex. Hollywood. 1342 N. HAYWORTH. GR. 0625.

5 RMS., close in, mod. upper sunny flat. $55. 240 E. 23RD ST. at 5281.

5 rms. 1126 HAMPARTS, mahogany, Tile fany, tile; reduced to $50; nicer occupied

5-RM. upper, mod. flat, newly dec. $40. 2396 GLENDALE BLVD. TR. 3201.

5 RMS. MODERN FLAT. BEAUTIFUL LOCATION. REAS. RENT. 905 NORTON.

5-RM. sn. upper. Holly'n fines, reduced to $25. 1256 SWEETZER. HE. 6614.

5 RMS. brand new, radio con. ph. 5010 LEXINGTON, cor. Bronson. HO. 4987.

TO LET—FLATS—Unfurnished

West and Northwest

5 OR 6 rm. flats, 4344 Normal ave. Thrv. C.S.R., $65 or $55. Can sublet to students. 500887.

7-ROOM flat, unfurnished, second floor. Large living room, 3 bedrooms, one built-in bed, breakfast room, kitchen and bath. Yard and flowers. This is a real home and worth looking over. Will rent very reasonable or lease to right party. Also one 5-room flat on first floor. Furnished. Apply 920 S. CARONDELET. 2 blocks south of Westlake Park.

7 LARGE rooms in duplex, never been lived in. Wilshire district. N.E. cor. Vancouver & Edgewood. Open for inspection every p.m. Ph. Tu. 4757 or 557082.

7 LARGE rooms, strictly modern, front rms. may be sublet for doctor or dentist office. Nr. store and cars. 20 min. dn. town. Rent $50. 2087 W. PICO.

7-RM. mod. sunny upper, suitable Dr. or dentist. 2007 W. 8th st. Immediate plumbing shop. EM. 1095. Rent $50.

6 RMS., new tile stucco, $55, fine, high, convenient cor. 17th st & West Blvd. 73894. WASHINGTON or 10th st. car.

6 UNUSUALLY large rooms, 2 baths, garage, Wilshire district; adults only; 3 min. walk lower south. 531 S. ALVARADO.

6 & 5-rm. new Wilshire flats, unit heat, dome ceilings, 2 tile baths, sh., locker, gar. 115 S. New Hampshire. WA. 1420.

6 SUNNY rm., upper duplex, 2 bedrms., mod., close in. 1412 S. ARLINGTON. BE. 1319.

C RMS., NEW DUPLEX FLAT. WIL DIST. Attractively arranged, southern gum finish, nr. Lafayette park. 324 S. RENO.

6 RMS., $60. Fine condition, cheapest and best flat on Western ave. HE. 3585.

6 RMS., built-in features, mahog. finish $20 S. WESTMORELAND AVE. DU. 2679.

6-RM lower flat, 3 bedrms., tile bath, gar., reduced. 1(0 S. Mariposa. WA. 1712.

6-RM. 3 bedrms., sip. pch., disap. bed. Gar. Ph., hot water. 1153 S. HOOVER.

6-ROOM upper, airy flat, $50. 710 WHITTIER PL. Inquire 708 Whittier.

6 LARGE rms., mod. lower duplex. Hollywood. 1342 N. HAYWORTH. GR. 0625.

5 RMS., close in, mod. upper sunny flat. $55. 240 E. 23RD ST. at 5281.

5 rms. 1126 HAMPARTS, mahogany, Tile fany, tile; reduced to $50; nicer occupied

5-RM. upper, mod. flat, newly dec. $40. 2396 GLENDALE BLVD. TR. 3201.

5 RMS. MODERN FLAT. BEAUTIFUL LOCATION. REAS. RENT. 905 NORTON.

5-RM. sn. upper. Holly'n fines, reduced to $25. 1256 SWEETZER. HE. 6614.

5 RMS. brand new, radio con. ph. 5010 LEXINGTON, cor. Bronson. HO. 4987.

TO LET—FLATS—Unfurnished

West and Northwest

5-ROOM NEW DUPLEX FLAT.
Just completed. Queen Hill dist. 5 rms. from Broadway. Oil on canvas walls, hdw. floors, tile bath, sink, shower, garage, very reas. 872 LOMA DRIVE. 1½ blks. north of 6th st. Phone 53683.

5 RMS., if you want the most exclusive dist., this is it. Italian stucco, among the most elegant homes in Hollywood. Close to new HOLLYWOOD BLVD. west of La Brea. OWNER, HE. 9106. $80.

5-RM. new upper flat, modern in every respect, storage water heater, garage, 3 bedrms. over 2 car rms. and shopping dist. 1267½ S. NORTON AVE.

6 LARGE rm. flat. New, unaffiable July 1st; tile bath and sink, and shower, garage, high ground. Exclusive W. Adams district, 1 block W. Adams car. 3455½ W. 27TH ST.

5 RM. just completed, upper flat. Latest equipment; tile bath and sink, garage, wired for phone and radio. Near Hotel Ambassador. H car to 338 N. Hollywood. corner 79th HOLLYWOOD BLVD. west of La Brea. OWNER, HE. 9106. $80.

5 ROOMS, 5th Ave., near Pico, fine neighborhood, elegant, new, modern, at reduced rents. Convenient to all cars, stores. Jefferson Theater, high school. Inquire 1509½ FIFTH AVE. VA. 6315.

5-RM. 223 S. New Hampshire, upper flat, exceptionally large rooms, large closets, tile bath and sink, Murphy bed included. Phone installed, near two car lines & bus line.

5 RMS.—944 N. OXFORD.
NEW FLAT.
BEAUTIFUL LARGE ROOMS.
SEE THIS FLAT. OPEN.

5-ROOM, WILSHIRE DIST.
826½ S. Mariposa, very attractive upper flat. Every convenience. Garage. Phone installed. Key at Bk. of Ambassador Hotel.

5 unusually large rms. just completed; hand decorated walls, large closets, extra lavatory. 1 blk. N. Beverly Blvd. 2 blks. W. of Western. 4025 ELMWOOD AVE.

5-RM. UPPER, NEW, CENTER OF HOLLYWOOD. SHOWER. GAR. STOREROM. PRICE RIGHT. ADULTS. HO. 0365. 6127 TUCCA ST.

6 RMS., very modern bdrst. nr., sneeze bath, sleeping porch, garage. A beautiful home for the right party. 2028 S. WESTERN AVE. Owner. Wash. 8147.

5 ROOMS, large light modern, upstairs, close to schools, transportation and stores. 4822½ PROSPECT AVE. 502-057.

5-RM. modern flats, 2 large bedrooms, janitor service, $60 per mo. 2445 W. 16TH Phone 762288.

FIVE-room upper, $60, including garage, paved street, just off Hollywood Blvd. 1648½ N. VIRGIL AV. 550044.

5-rm. mod. nr. Ambassador. N car; tile sink, bath, shower; gar., ph. fnt. 832 S. Normandie, open 1-5 p.m. or call EM. 0490

5 RMS., beautiful sn. upper. Wilshire dist. Hand-decorated walls. Nr. Hotel Ambassador. 926 S. MARIPOSA. DR. 1876

5-RM. up-to-date flat, heart of Hollywood. Delightful location. Wonderful view. Reduced rent. 6312.

5-ROOM upper & FLAT, in Wilshire district, with garage, ¼ blk. Ambassador Hotel. $60. inc. HYOODOI. VA. 9764.

5 LARGE airy attractive rooms including sunroom. Reasonable.
1850 S. HOBART.

5-RM. new extra bed, nr. Wilshire & Western, outside rms. Right price to right party. Open. 3360 W. 6TH.

5 LARGE rms., lower duplex, newly finished, inside & cor. Side sink. 1000 GRAND VIEW ST. 762402.

5 RMS., 2 bedrooms, continuous hot water, gas, exclusive neighborhood. 1 H car. 3507 WHITE HOUSE PLACE. WA. 6014.

5-RM. low, good condition, close. 845 BIXEL ST. Ph. HO. 2760 p.m. or 496172, eves.

5 sunny rms., new, high-class, fine location, gar. 1811 S. Bronson Ave. nr. 16th. $75.

5 & 6 room, just completed, near S.P.U.C. $55 month. 4220 S. Monroe st. 59-958.

5 ROOMS upper south fat, high class. 1256 S. ARLINGTON AVE. PICO CAR.

5 ROOMS, bath and porch, upper or lower, new rent. 1011 E. 21ST.

5-ROOM flat, new garage, near Fountain. 1311 N. EDGEMONT. $60.

5 LGE. rms., modern, sc. upper, gar., bet. L. & P. cars. 1143 Magnolia. Adults, $55.

5 LARGE rms., new, sleeping pch., wonderful view. 4817 Carlton pl. Westerly car.

5-ROOM upper south flat, telephone, immediate possession. 3121½ S. NORTON.

5-RM. WILSHIRE MODERN UPPER & GAR. 9 CAR. $11½ S. BERENDO. DR. 5061.

5 RMS. and large sleeping pch., garage. $35. 2725 OAK ST. 763044.

5-RM. WILSHIRE, NEWLY DECORATED. FLAT. ADULTS. 127 S. BERENDO.

5-RM. mod. upper, gar., fine location. Set. Adams & Jefferson cars. 2441 W. 24TH ST.

5-RM. lower, mahogany finish, gar., locker. Vacant July 1st. 235 S. CATALINA.

5-RM. mod. flat, ¼ blk. from car. 2 blks. University So. Branch. FI. 0750.

5-RM. upper flat; bedroom & bath, by adults only. 1029 S. ALVARADO.

5-RM BEAUT. LOWER CORNER FLAT. $70 INCLUDING GAR. 577 N. KENMORE

5-RM. flat, garage. East Hollywood location. $30. 1255 N. VERMONT. NO. 6969.

5 RMS. upper & lower, fractal summer rates. 1738 2ND AVE. EM. 2786.

4-rm. beautiful new upper flat sacrifice W. Adams dist., extra wall bed & dresser, 2 blks. off Crenshaw car. Owner on premises, 10:30 to 4:30 dly. 2404½ 57TH AVE., 760-260.

4 & 5-RM. flats, $40, $45, $50. Reas. upper, strictly mod., 2 expo., ex. bed, basement, 1 blk. S.P.U.C. 1 blk. E. of Vermont, 1 blk. bus, yellow & red cars. Garages. Excellent view. 502-598.

4-room new and beautiful unfurnished stucco flat with garage, close in, reasonable rent. 1052 GIRARD ST. 1 block N. of Pico car, blk. Union and Burlington. Phone DRexel 7196.

4 LARGE rooms and garage, Bonnie Brae car, reasonable. Apply 1024 ALVARADO. MR. RUSSELL. Vandike 2261, with M. FRENCH CO.

4-RM. new $45. 2 & 4 cheerful bonedike flats in Holly dist. 4 rms. each; modern kitchens, tile baths & sinks. 1707 HILLHURST AVE.

4-ROOM upper and lower flat, mod., extra wall bed, garage, $40 mo. Adults. 1814½ 3RD AVE. Owner, EM. 4282.

4-RM. lower, attract., quiet, high class location. S.E. exposure. Cor. Want quiet, responsible man and wife. Reduced. WA. 2104.

4 LARGE rms., mod., upper, new, bdw. floors, sun. heater, tile sink. 1322½ MARTLAND ST. nr. Slauson car. 10 minute Bdwy. or 7th.

5 RMS. $45 & $50. Upper and lower. Attractive flat, gar., pav. exclusive st. Crescent Heights. Hollywood. 7920 FOUNTAIN.

4-RM. upper & lower, newly rubbished and painted. $50 & $50. Garage. Close in. 1763 KANE ST. DR. 9400.

4-RM. flat, gar., gas range, tile bath, hardwood floors, exceptionally desirable. Adults only. 1845 Ivar. 1446½ W. 24TH. st.

4 LARGE rms., new, modern, tile bath, extra bed, 4 closets, 2 dress. rms., garage, adults. 1914 7TH AVE.

4-RM. LOWER, EXTRA BED, TILE SINK, BATH, PHONE, GARAGE. RENT REDUCED. 1020 FRANKLIN AVE.

4 large-room flat 1 bedrm. 2 extra wall beds, steam heat, garage. Vermont & Adams car. 3045½ W. 27TH ST.

4 LARGE rms., upper, most convenience. 478 BELMONT AVE. Overlooks Echo Park. 2 car lines, $50. Ph. DR. 3648

4-RM. upper & lower, newly decorated, 1 bedroom, extra bed, garage, $50. 3020 KENWOOD AVE., nr. 30th & stores.

4-ROOM modern near S.P.U.C. This is good, fine location near stores. $45. Garage $5. 1107 NORTH BERENDO ST.

4-RM. lower flat, hdw. floors, 2 disap. beds, stationary tubs, gar., reduced rent, adults. 1890 W. 23RD PL. Ph. 53200

4 Rm. strictly modern, gar., near Hollywood Blvd. 1724 N. Berendo. Rent free 10 days. 590228.

RMS., screen porch, extra bed. Moderate. Rent $55, free to July 1. 2753 W. 11th st.

4-RM. flat, beautiful, strictly modern. 1 MO. FREE RENT. DU. 3726

4-RM. new mod. flat, close in, gar. Reduced. 267 N. RENO. DU. 6509.

4 & 5 RMS., mod., nearly new $45 & $35. 1911 ARAPAHOE ST. 0968.

4 RMS., new modern, built in features, adults. 1222 W. 22ND ST. $45.

4 ROOM strictly modern. 292 S. NEW HAMPSHIRE. Reduced rent. WA. 3625.

4-RM. upper duplex. 1 bedrm., wall bed, sleeping porch. $30. 1(5 S. HOOVER.

4-RM. lower flat, mod. 2 beds, $35. 1742 S. VERMONT. Ph. 560391.

4-RM. new duplex, tile bath, sink, shower, gar., $50. 999 Edgecliff Dr. 598011.

4-RM. ADAMS DIST. PH. range, gar. 2746-56½ DALTON AVE. $27.50. 767-887.

4-R. Wilshire & lower, ex. bed, dress.-rm., nk. gar. 153 S. Kenmore. WA. 7516.

4-RM. mod. flat, very charming, in beautiful dist. 5 car. 5012 MARATHON ST.

4-ROOM lower flat, near Westlake Park $35. Call RUSSELL, Vandike 2261.

4 RMS., upper so. 1040½ N. Kingsley. $45. Bkfst. nk., dis. bed, nr. H car. HO. 9048

4-RM. upper, sunny, lge. porch, walking distance. 2715 VALENCIA. BE. 51917.

4 LARGE rm. new flats, $45. Tile bath Shower, gar. Adults. 1017 S. HARVARD.

4 RM UPPER SUNNY OUTSIDE CORNER. GARAGE. 856½ N. VIRGIL AV. 550044.

4 LARGE rms., tile bath, and gas. Inc. gar. 134 N. ROSEMONT. MA. 2534.

4-RM. upper 85. Strictly mod. Good loc. Nr. S.P.U.C. Gar. 1009 N. New Hampshire

4-RM. low cor., bath, gar., 1706 Ocean View, S.W. cor. Union. Owner, HE. 7870

4 RMS. newly decorated, gar. $35. was $75. Close in. McGARRY, VA. 5294.

4-room modern flat, built-in features, centrally located. 226 W. 15th St. AT. 1320

4-ROOM flat, modern, near Ambassador 3040 W. 9TH ST. DU. 1611.

4-R. beaut. upper, bit-in icebox, tile bath extra bed, gar. $55. 2735½ S. Raymond.

5 RMS., $40. New upper 85. flat, 2 disappearing beds, gar., close in. 927 MARVIEW AVE. Off Sunset Blvd. FA. 5508.

TO LET—FLATS—Unfurnished

West and Northwest

3-RM., $40, lower duplex, 2 beds, 2 dressing rooms, tile bath, shower, splendid view from porch, garage $3. 3306 SYLVIE ST., cor. Lucille ave.

3 ROOMS upper, range, bed, ice box, hot water, excellent location, reasonable rent. 1302 WESTLAKE AVE.

5-RM. modern flat and sip. pch., newly decorated. $29. Adults. 1102 EDGEWARE ROAD.

5 LARGE rooms & bath, yard, good neighborhood, close in, 2 wall beds, take children, first floor. 1544 GIRARD ST.

2 ROOMS & breakfast den, beautiful Columbia ave. walking distance. Reasonable. $45. PAYN. ANGUS 4906.

3-RM. NEW HIGH CLASS FLATS. $35, including garage. 2308 LONDON, near Rampart Blvd. GR. 9321.

2 RMS., rear, tile bath, shower, ph., gas. 739 N. RIDGEWOOD. GR. 0027.

3-RM. flat, nr. Pico and Vermont, $26, Gar. $2. 1425 FEDORA ST.

4-RM. upper or lower, new, strictly mod., close in, red. rate. blk. W car. BE. 8439

3-RM. NEW, SHOWER, GAR. NR. BEVERLY & VERMONT. 4058 OAKWOOD.

3 & 4 rms., brand new, nr. car and bus, $40, 0724½ N. EL CENTRO.

DUPLEX HOUSE
Upper and lower flat.
740-742 S. Bonnie Brae street.
UPPER FLAT.
Has 2 bedrooms.
Living-room, has built-in fireplace, book-case, disappearing bed.
Dining-room has built-in buffet.
All ivory white finish—handsome papered walls.
2 porcelain bed bathrooms.
Large closets.
Kitchens, have all new built-in ideas with breakfast nook.
Large screen porch.
Hot water heater and wash tray.
Lower flat the same general ideas, only five rooms.
with large reception hall.
hardwood floors.
kitchen laid with linoleum.
Large storage basement.
Two garages.
Beautiful shrubs, flowers and lawns, water and gardener service free.
Telephones installed.
Two very desirable homes.
Built for particular people.
Every detail right, order.
Rent upper flat, $55.
Lower flat, $40.
Key at 747 S. BONNIE BRAE ST.

NEW SPANISH FLAT.
Will lease 8 rooms, 2 bedrooms, beautiful colored tile wainscoted baths with full shower. Living and dining rms. decorated with antique Tiffany blends wrought iron fixtures. Outside janitor service. Garage. Beautiful view on a high corner. 1301 Rosewood ave., at Kingsley Dr., 2 blocks N. Beverly Blvd.

BUSINESS OR RESIDENCE.
6 spacious rms. 3 bedrms., 2 tile baths, 414 S. WESTERN AVE. Phone 53695. JAMES J. DONAHUE, DRexel 4951. Office, corner Western.

TO LET—Unfurnished flats, choice from listings of leading agents. Free information and assistance in finding the flat you want.
BARKER BROS., 724 S. Broadway.

MODERN, 4-room upper, nice bedroom, extra wall bed, garage, nice lawns, front and rear, location unexcelled, low rent. ¼ blk. S. SUNSET BLVD. 1011 N. Coronado st.

$45. Kingswell Ave., 3 blks east of Vermont, new lower flat, 4 large rooms, bath, built-in, 2 large closets, hardwood floors, closet bed, garage available. 4412 KINGSWELL AVE.

HEART of Wilshire district, beautiful 4 room upper flat, extra large living room, tile bath and bathroom cabinet and extra bed, two doors from 5 car line, adults only. 264 S. ALEXANDRIA AVE.

VERY attractive Spanish flat, beautifully decorated. 319 N. MARIPOSA.

UPPER apt. consisting of large living-room, large bedroom, kitchen and breakfast nook, tile bath and shower, garage. $45. 1907 HIGHLAND AVE. GR. 3322.

3 RMS., rear, tile bath, shower, ph., gas. 739 N. RIDGEWOOD. GR. 0027.

3-RM. flat, nr. Pico and Vermont, $26, Gar. $2. 1425 FEDORA ST.

6-RM. upper or lower, new, strictly mod., close in, red. rate. blk. W car. BE. 8439

**3-

TO LET—
Or Lease
Offices and Desk Space

WILL SUBLEASE
part of handsomely furnished offices, occupying entire floor in popular downtown office building.
WILL DIVIDE TO SUIT TENANTS.
Can offer spacious lecture room, large enough to handle 200 salesmen. Blackboard and everything necessary provided, including three private offices for executives or sales managers. Also have single private offices or suites of three rooms. All furnished in mahogany. Move in immediately. Switchboard telephone service included. Very reasonable rental, with or without lease. See MISS SWARTZBAUGH, 10th floor, Lane Mortgage Bldg.

NEW, MODERN OFFICES
A new 2-story brick building, corner. Very modern offices, suitable for doctor, dentist, beauty and hair dressing parlors or attorney. Call Rental Dept., ME. 2173.

THE FRANK MELINE CO.,
801 N. Western Avenue.

"KEIN FOR OFFICES" storeroom, 227 Main. Single or suite. Call room 307, at 219 W. 7TH ST. for complete list and floor plans. Also 1st floor 3413 Metro. 5782. No charge to you.

OCK OFFICE BUILDING SPECIALIST CAN SECURE FURNISHED OR UNFURNISHED, LARGE OR SMALL OFFICE SPACE AT LOWEST RATES AND CHANGE TO YOU. LET'S DISCUSS IT.
ROY CAMPBELL COMPANY,
712-14 S. SPRING ST. Vandike 1177.

HOLLYWOOD CORNER office to rent. In new office bldg. in Hollywood, very reasonable. GR. 9811.

I HAVE a 3-room suite in one of the best office bldgs., furnished in mahogany, with stenographic service, telephone, etc. I will sublet one room with use of reception room. Phone Tucker 3285 or TUcker 3562.

FURN. OFFICES AT REAL RENT
CENTRALLY LOCATED SUITE AT $50 MO. AND SUITE WITH 3 PRIVATE OFFICES AND LARGE RECEPTION ROOM AT $125. SEE MR. KRONICK, 204 UNION BANK BLDG., TR. 1525.

OFFICE AND LOFT.
Low rent, central location, Olive Street between Sixth and Seventh. Seventh floor front, 3400 square feet, well lighted; also entrance, good service. Main 2613.

FURNISHED office for rent. Private, suitable for broker, real estate or attorney. Telephone, etc. 527 H. W. HELLMAN BLDG.

DESK space, in desirable offices, phone, messages taken properly. Rent reasonable. SUITE 700, 140 S. SPRING ST.

DOWNTOWN office representation, also desk space, 702 FINANCIAL CENTER BLDG.

SUITE or sole, offices, right price to right party. HILL PANTAGES BLDG., 6TH & HILL.

DESIRABLE office 12th Floor Van Nuys, 7th & Hill. $40 up. RM. 1210. TU. 4687.

222 STORY BLDG. Desk space. Choice offices.

SPRING ST., Hibernian Bldg., 3 outside rms. 7th floor, ideal office suite. TR. 4391.

FURNISHED office and desk. Low rates. 804 LINCOLN BLDG.

SPACE, ground floor office, suitable any business. Reasonable. 320 W. SPRING ST.

FINE OFFICE IN NEW THEO. KOSLOFF BLDG., LOW RENT. Fl'ts. 3434.

FROST BLDG., Desirable offices for good tenants, reasonable, MAIN. 148 S. Bdwy.

Industrial and Business Pty.

FOR LEASE—IN WHOLESALE AND MANUFACTURING DISTRICT, stores, lofts and selling building, with trackage. Various sizes. Desirable location.
J. W. LEWIS & CO.,
435-437 S. San Pedro St. Faber 4322
"On the Ground."

LOFTS

Most desirable for factories and jobbers, 309 E. 9TH ST. Topper Roth & Koerber.

23,000 SQ. FT., 227 N. Figueroa, running through to Fremont ave. Suitable for storage of 250 automobiles or for light manufacturing. Also 5000 sq. ft. 1240 E. 9th st. Good exposure. Owner, MR. BARBOUR, TR. 8651.

FOR RENT—Frame bldg. 40x40, cement floor, electric light or outgoing gas. Rear of 318 S. Figueroa st. "30-ft. alley." $30. Also store, office or shop at 322-A S. Figueroa st. $40. ANGELUS FUNERAL LAND CO., owners, TUcker 7069.

TO LET—1750 E. Seventh st., 2-story brick building 80x150; 24,000 sq. ft. floor space, suitable for automobile or wholesale business. Immediate possession. Railway siding on property. HARRY E. RICE, Chanslr 62254.

5400 SQ. FEET
WAREHOUSE—FACTORY
TEMPORARY—PERMANENT
Close in. Brick & Concrete. Spur track. New building. HUnbolt 4466.

4272 & 4274 S. MAIN ST., building, 50x140, Phone tenants have outgrown quarters. Look this property over. Make me offer. 2823 S. GRAND AVE. Tel. RI. 9085.

FOR RENT—NEW 1-STORY BRICK BLDG., 60x110, SUITABLE GARAGE OR MANUFACTURING. WILL DIVIDE.
CENTRAL REALTY COMPANY,
MAin 3922. 1208 Lowe's State Bldg.

ONLY vacancy. High class cafe or cafeteria needed. Suitable for light mfg. In good retail district. 23x90. Owner, ME. 3421.

TO LEASE—Good brick warehouse on S.P. spur, 20,000 square feet. Very favorable terms to OWNER, 2025 Bay st. Close in. ME. 6012.

LARGE FLOOR SPACE, SUITABLE GARAGE OR MANUFACTURING, FOR RENT IN NEW BRICK BLDG. 1012 W. WASHINGTON. Fl. 0750.

FOR LEASE—2 new stores 21x72 each at 2716 S. HILL. Rent very reasonable. See OWNER, at RE. 5783 or RE. 9606.

FOR LEASE—Store rm., suit. for light mfg. Apply OWNER, 706 Ceres ave.

FOR LSE., mod. new factory bldgs., 52nd and Malabar. Comm. to agts. DE 5212.

922 LOS ANGELES ST. Center of wholesale textile district. $250.

6000 TO 16,000 sq. ft. floor space, in Goodyear dist. TR. 2294. 940 W. FLORENCE.

WAREHOUSE, 18x40 ft., for light mfg. or storage. 730 E 22ND ST. HU. 5692-J.

Farming and Ranch Lands

FOR RENT—2½ acre poultry ranch on Sherman Way. 5 room house, double garage, water and electricity. 13251 SPAULDING AVE., Hollywood, GL. 4722.

BUILDINGS and lots can be rented with choice Jerseys, 11 head, retail route, exclusive price for milk, 6th & Redondo ave., MANHATTAN BEACH.

TO LET—FLATS, HOUSES, APTS.—With Furniture, for Sale

HIGH CLASS 3-rm. apt., may be rented, $40 by taking furnishings, $250. Wilshire dist. 225 S. VENDOME. R. car.

HOUSE for rent with 6 rms. of good furniture for sale. Two garages. 1903 S. BURLINGTON. 3 housekeeping apts.

$25—4 rms. furn. Rent $40. 1 rm. rented $25. 822 E. Grand View. DR. 75068. G. More.

AIRY 6-rm. bung., fruit trees; furniture cheap. 1148 N. BERENDO. 583-790.

FURNITURE—HOUSEHOLD
GOODS—For Sale, Exchange

ELECTRIC washing machine, $15 cash. Also hardwood dining room table to first class condition. Simmons bed and spring. Complete modern camping outfit, light blue. This must be sold at once. OWNER, 243 W. 107th st.

REFRIGERATORS at big discount.
$12 refrigerator $6.00
$15 solid oak ice chest $14.50
$25 solid oak refrigerator $18.50
TERRELL'S, Seventh and Main sts.

THREE EXTRA SPECIALS—THREE
6-hp., Vulcan range, has broiler $12.50
Hardwood dressers, plate mirrors $15.00
3-piece breakfast set $19.50
NEIL COLGAN FURN. CO., 902 E. MAIN

BEAUTIFUL 2-piece overstuffed set. Chase mohair taupe and rose, hand carved; also 9x12 rug. Will sacrifice for cash. Leaving city. 760-803.

GAS ranges, new high ovens, $27.50. Low grades, $15. Rebuilt stoves $8 up. All makes. Gas water heaters repaired. 2028 S. VERMONT. Open evenings. RE. 6221.

CLOSING out, $50,000 high-grade furniture stock, bought at 50c on the $1.
2604 W. PICO.

USED Wilton and Axminster rugs; two 9x12 rugs, 6 several throw pieces & hall runners like new, sell very cheap. 903 S. WESTERN AVE. Ph. 569-602.

QUICK SALE, PARTY LEAVING CITY. COMPLETE FURNISHINGS OF 5-ROOM FLAT LIKE NEW. 3324½ N. RAMPART. 1588.

LOVELY antique oriental rug, 9x10½ ft., $175 cash takes it. Call 7129 SUNSET BLVD.

CHAIRS—WE RENT FOLDING CHAIRS, TABLES, DISHES, COTS. DESK, TOO. SKAGGS, 1614 S. MAIN ST. WE. 6105.

BEDROOM & dining set, stove & cooking utensils for sale cheap. Call 6822 CENTRAL AVE. A bargain; must sell.

SEVERAL oriental rugs various sizes, walnut davenport table and bracket, for sale by owner. RE. 6681.

TWO handsome crystal chandeliers, suitable for English or colonial homes. Call OLIVER'S, 225 S. Western.

FURNITURE of 9-rm. house, all or by piece. Walnut bedrm. set, apple green bedrm. set, oriental rugs, etc. 70847.

3 RMS., furn., liver, walnut bedrm. suit, mirror, rugs, overstuffed suite, walnut dining suit. 1180 S. BRONSON. 70301.

$70 for 9x12 9-in. tetrigerators, slightly shopworn but brand new, closing out at low figure. Phone CA. 0200.

$5 GOOD used rugs, all sizes and kinds, 9x12 size, $12 up. Lots of used furniture cheap. 922 W. 16TH ST.

OVERSTUFFED set, 2 bedrm. sets, breakfast table and 5 chairs. 1511 W. 27TH ST.

FURNITURE—HOUSEHOLD
GOODS—For Sale, Exchange

FORCED SALE
Furniture sacrificed. If you want to furnish your home don't overlook this. Has been in use 7 weeks, 3 piece overstuffed living room suite, 5 piece ivory bedroom suite, mahogany bedroom suite, mahogany dining room suite, piano, Console Victrola Radio, 4 rugs, floor lamp, small tables, etc. Will sell altogether on terms or separate for cash at my home. No dealers. 1043 S. BURLINGTON. Phone 556167.

SEE these sure: Bed davenport, gen. leather, $32; big oak dresser, $14; dandy ivory dresser, $12; refrig., $8; ivory chiffonier, $12; library table, $8; ivory breakfast set, 3-pc., $8; glass-door bookcase, $15; ivory bed, dresser, springs & mattress, $25 for all; 6-pc. dining set, $16; 9x12 Wilton rug, $16; 8x16 velvet rug, $14. Many other pieces cheap. 922 W. 16TH ST.

MY elegant furnishings at sacrifice, leaving city. Baby grand piano, Victrola, Sleigh make bedroom set, ivory bedroom set, wal. dining room, very fine 6-piece Italian renaissance dining set; 9x15 French Wilton rug; 8x10 Wilton Oriental rug; all-white gas range, refrigerator, etc. Call Sun. Mon., Tues. Leaving Wed. 1857 WEST ADAMS.

FREE DINNER SET.
BEDROOM SET $37.50
Walnut dining set $37.50
3-piece parlor suite $65.00
9x12 beautiful rug $12.50
High-oven gas range $29.50
Open Evenings. Liberal Terms.
MAJESTIC FURNITURE CO.,
1057-59 North Western.

SALE LADIES' MAHOGANY DESKS, $12 EACH. MAHOGANY LEAF-TOP DESK, $40. MAHOGANY ROCKERS, $12 EACH. SEATS, $17.50 EACH. ROUND MAHOGANY DINING TABLES, $25 EACH. WICKER ROCKERS, $12 EACH. PRINCE MFG. FURNITURE APARTMENTS, 1305 INGRAHAM ST.

USED 5 months, 4 rms. beaut. furn. cheap. 3-piece mohair set, solid walnut dining and bedrm. sets, art lamps, Wilton rugs, white range, refrig. Will sell separate pieces. Flat for rent. Can be seen any time. dealer 2121 3RD AVE. Auctioneer 6c out next.

FOUR-ROOM OUTFIT
Complete ..... $195.
Convenient Terms.
PEOPLE'S OUTFITTING CO.
1054-56 Venice Ave.
Near Santa Barbara. Open Evenings.

FURN. of 6-rm. apt., 2 walnut bedrm. sets, overstuffed set, dining set, with buffet, refrig. $412 cash or will consider car. other pieces. All good. Will sell cheap. Apt. for rent. Call 819 S. REDONDO, 2 blks. W. of Vermont. Near 8th. No phone.

ALMOST new furniture of 5-room flat, dining, bedroom rugs, stove, dishes, lamp, vacuum cleaner. Will sell cheap for cash. Call 12 to 6 Saturday and Monday, all day Sunday, 3927 S. FLOWER ST. MU. 2075-J or DR. 3455.

QUICK SALE
Furnishings of exclusive home. Steinway piano, Victrola, living and dining room furniture, desk, dining set, 3 bedroom suite, twin beds, white enamel range, etc. 502 N. ARDEN.

$10 40-POUND mattresses, $4.85; $7.25 simmons or ajax springs, $4.85; $8.50 ivory bedsteads, $3.95. Felt and twin mats. Forced furniture sacrifice. 224 SOUTH MAIN ST.

BEST BLDG. Desk space. Choice offices.

SPRING ST., Hibernian Bldg., 3 outside rms. 7th floor, ideal office suite. TR. 4391.

5-piece overstuffed, Brunswick console, 5-piece dining-room suite, 3-piece walnut bedroom suite, reasonable. 2921 MELROSE.

USED RUGS AND CARPETS OF ALL KINDS AT VERY LOW PRICES. 2606 CENTRAL AVE. Phone ADams 4111.

ALL furniture of our ten-room home, rugs, beds, Royal vacuum, everything. DUnkirk 1855. 170 so. VIRGIL.

FOR SALE—1 floor lamp, 1 single bed spring, 9x12 Axminster rug. No dealers. 136 E. 36TH ST.

FURN. for 4 rms., incl. twin beds, sewing mach., etc., all or pieces. EM. 2356 Ave. 20.

SACRIFICE—Rugs, davenport, WALNUT china, phonograph, range, etc. 1004 S. PLYMOUTH. 760139.

DINING room set, table, 6 chairs, buffet. Good condition. Must be sold by Tuesday, only $55. 2653 MENLO AVE.

FOR SALE—Decorated breakfast set, table, 4 chairs, $15. 1623 4TH AVE.

REED breakfast set, $25. Clothes hamper free. 1128 28TH ST. AT. 5871.

DAVENPORT and Cogswell chair; will sacrifice. 1168 WALBRIDGE. 767-923.

OVERSTUFFED set, new, 3-piece mohair. A snap. 4067 WEST 36TH PL.

RUGS, chinese and imported. Will sacrifice. 353 S. BERENDO, WA. 8406.

FURNITURE of 5-room flat, all or by piece. 594-909.

WESTERN Electric washing machine, $90. Terms. TU. 6144.

TWO 9x12 new Persian rugs at a bargain. Private parties. $395 ea. EL. 1341.

$110 DINING-room table and chairs, $65. New. 1015 LOVELACE AVE. 5th. W. Pic.

PIANOS rented, $2 per month; player, $4 per month; baby grands, $5 per month; rent can apply on buy later. DANZ, 105 N. Spring. Open eves. till 9.

BOX couch, 2 rockers, swing and 2 porch chairs. Reas. AX. 5901.

NEWEST beautiful furniture sets, chairs. Less than wholesale. 1000 NO. VERMONT.

ANTIQUE English walnut, 10 pieces, very old, in excellent condition. Call DR. 6209

DAVENPORT, overstuffed, chair to match, $50. BARGAIN. WA. 0961.

RUG 9x12, Axminster, also Victrola, brown mahogany. 2121 3RD AVE.

4-PIECE ivory bedrm. set, complete. $50. 1031 WEST 22ND ST.

Furniture, Household Goods at Auction

AUCTION
TUESDAY, JUNE 23RD
10 A.M., BEGINNING ALL DAY
3416 SO. MAIN
¼ BLOCK SO. OF JEFFERSON
S. BARAN, Auctioneer, will sell at 3416 So. Main st., big stock of furniture, including 2 player and 4 upright pianos, 5 assorted cabinet and console talking machines, 3 phonograph and Baker Cottage organs, 2 settees, several dining sets, extra fine buffet, good assortment of bedroom suites, extra fine springs, mattresses, dressers, beds, chairs, rockers and stands; odd dressers, chiffoniers, davenports, sewing machines, refrigerators, many pieces of all kinds.
THIS WILL BE A BIG SALE, ATTEND BY ALL MEANS.
DAN FELDMAN SELLS IT.
PACIFIC AUCTION HOUSE.

AUCTION
TUESDAY, MAY 23RD, 10 A.M.
4506 S. MAIN ST.
Special auction sale of entire outfit of Fire Retardo paint, both roof inside and outside, in a variety of colors; also carpenters' tools, utensils. "Cash and Carry" Auction.
Yours for Honest Auctions,
COL. C. P. CALHOUN & CO.,
Auctioneers, Inc. AX. 3859.

AT AUCTION—Tues., 2 p.m., furniture, rugs, 6 rms., 3034 ROYAL ST., off Figueroa near Stephens subdivision on Jefferson st. Good bed, living and dining-room furniture, 6 rugs, 4 dressers, 4 beds, floor lamp, chiffoniers, 2 library tables, rockers, gas range, refrigerator, dishes, kitchenware, bedding, etc. THE R. H. STROUSE CO., R. H. Noland, Auctioneer.

AUCTION
Wednesday, June 24, 10 a.m. 1223 N. CAMPBELL ST., Glendale. Furniture 6 rooms: dining, living and bedroom, enamel gas range, refrigerator, 2 dishes, sidebric-a-brac, linens, kitchenware, etc. H. N. WOOD, Auctioneer, AX. 3962.

AUCTION MONDAY, 10 A.M.
1494 W. 23RD ST. NEAR VERMONT.
7 rooms of furniture and complete household furnishings. To be sold and removed at once.
H. B. NASH, Auctioneer. AT. 7715.

FURNITURE, rugs (6 rms.) Auction Tues., 2 p.m. 3068 Royal st. Description later. THE R. H. STROUSE CO. R. N. Noland, Auct.

FURNITURE—HOUSEHOLD
GOODS—Wanted

WANTED—Trade your old furniture, gas range on new goods. OVERELL FURNITURE CO., 7th and Main sts.

USED household and office furniture, high est cash price paid or exchange. 1017 DUBIG FURN. CO., 322 E. 7th TR. 6496.

GET the highest cash price for your furniture and furnishings in the county. Call DWIGHT. HOLY. 5715.

WANTED—Oriental rugs, top prices paid. Markwell Co., 207 Citizens' Nat. Bank Building. 8092. TUcker 8809.

WANTED—Privately for cash, fine furniture of a complete home, including linens, drapes and silverware. WE. 6344.

THE GREAT WESTERN AUCTION HOUSE will buy your furniture and rugs from one piece to house full. WE. 3571.

WANTED—Complete furnishings of 6 rms. or any part. Will pay cash. Phone MAR. 9468. WE. 5491.

CALL WE. 5565, private party wishes to buy furn., rugs, all pieces considered.

I NEED furniture rugs, linen for cash room private party. HU. 6205.

WILL positively pay 20% more than any dealer for furnishings. DE. 4160.

I NEED rugs, furn., from private party. I'll pay cash. Any time. University 0478.

WE buy and sell 75-lb. refrigerators, slightly shopworn but brand new, closing out at low figure. Phone CA. 0200.

WANTED—Complete furnishings of Hollywood or Wilshire home, separate pieces, rugs, etc., if good, considered. GHanite 7240.

LIV. din. & bdrm. set, rugs, range, stove, phonograph, bedding, furnishings, comp. home, Cash. BE. 3028. Eve. 706206.

WANT furnishings of private home, cash proposition. MRS. YOUNG, TH. 30184.

MUSICAL INSTRUMENTS—
For Sale and Exchange

TENOR BANJOS as low as $9.50; VIOLINS as low as $7.50; UKULELES, $1.80. BANJO UKES, $2.50. Many other bargains in musical instruments, every evening until 9. PLATT, 620 S. Bdwy.

$125 Buys 88-Note Player Piano; has had careful use; 25 rolls and bench included. Pay $5 down and $1 per week. PACIFIC COAST PIANO CO., 915 W. 7th st., near Figueroa st. Open nights till 9.

HAYNES BROS. AMPICO GRAND.
Almost new at a bargain, a chance to buy at almost the price of a piano.
ROUTE NO. 1, BOX 335,
SAN GABRIEL, CAL.

$295 BUYS a sparkling grand piano (used) but cannot be told from the latest style. Adams brown mahogany, regular $635 value. Terms $5 per month. No carriage charge. WURLITZER, 314 S. Bdwy. Open evenings. FAber 4640.

PIANOS, used Steinway, $195. Kimball, $150. Chickering, $127. Stetenway, vertigrand, $440. Ivers & Pond, $195. Terms as low as $5 down, $1 per wk. DANZ, 105 N. Spring. Open eves. till 9.

$28 BUYS beautiful art mission case player piano (used) but in excellent condition; soft, sweet tone. Bench and 25 music rolls included. No carriage charge. WURLITZER, 314 S. Bdwy. Open evenings. FAber 4640.

PHONE your want-ads to The Times. No credit arrangement necessary. Courteous, experienced ad-takers, day and night, will help you with your copy, if desired. Metropolitan 9700.

PIANOS RENTED—
One month or longer. Emerson, $3. Chickering, $4; Stetenway, $5; phonographs and player pianos, $2.50. MUSICAL INSTRUMENT STORAGE, 437 S. Hill.

WILL pay cash for used uprights, standard and make or make cash allowance to apply first payment on new player or player piano. Bargain center. 607 W. 7TH. Open eves. till 9. VA. 2021.

GRAYNOR Lighter player, store demonstrator, guaranteed like new. Sacrifice $390 rolls, bench & free delivery. Reduced $175; pay $10 per mo. Come in and hear it. No carriage charge. WURLITZER, 314 S. Bdwy. Open evenings. FAber 4640.

$98 BUYS a dainty little brown mahogany case piano (used) but in good condition. Open bench. No carriage charge. WURLITZER, 314 S. Bdwy. Open evenings. FAber 4640.

$94.50 BUYS brown mahogany player piano (used) but in fine shape. Pay $5 per month. No carriage charge. WURLITZER, 314 S. Bdwy. Open evenings. FAber 4640.

$50 BUYS full-size Brown case piano (used) with bench. $1.50 down, $1.50 per mo. Also 3 others for $100 or better per this today. WURLITZER, 314 S. Bdwy. Open evenings. FAber 4640.

PRACTICE pianos, $25, $40, $45, up. Pay $1 per week. PACIFIC COAST PIANO CO., 915 W. 7th st., near Figueroa st. Open nights till 9.

REGULAR $500 value, Kimball upright, used 3 months, 20 days, a bargain at $295. Easy terms. Open eves. PLATT, 620 S. Bdwy.

STEINWAY GRAND
With mahogany case, in perfect condition. May be seen at 1434 S. LOS ANGELES ST., corner of 15th.

BEAUTIFUL little bungalow model Emerson upright, excellent condition, used month for $137. Open eves. PLATT, 620 S. Bdwy.

WORLD-FAMOUS AUTOPIANO, used, late 65-note model, with bench and roll, only $395. Easy terms. Open eves. PLATT, 620 S. Bdwy.

MARTIN alto saxophone and case. Silver plated with gold bell. Would not be sold from new. $105. WURLITZER, 314 So. Bdwy. Faber 4640. Open evenings.

PIANOS rented, $2 per mo. up; players, $4 mo. up; baby grands, $5 per mo.; rent can apply on buy later. DANZ, 105 N. Spring. Open eves. till 9.

PLAYER PIANO, used, 88-note, 100 rolls, $250, cost $1200 new. Res. 1606 W. 68th.

EDISON, Brunswick, Victrola, upright, 75 records, $25 each. Storage, 437 S. HILL.

SMALL Steinway grand, mahogany in perfect condition. 1000 N. ALVARADO.

STEINWAY piano, bungalow size, used $225 STORAGE, 437 S. HILL.

NEW grand piano, need cash, 2940's LEEWARD AVE. Dunkirk 8248.

PLAYER, mah., $135, used, 65 rolls, cost $900. MUSIC STORAGE, 437 S. Hill.

RARE old violin, very choice, beaut. tone, perfect cond. EL. 1561.

GENUINE Herman's violin bow. Cost $150. Sell $75. Call ZAVERS, GR. 2092.

STEINWAY, practice piano, $160. Pay $5 per mo. DANZ, 105 N. Spring. Open eves.

BRUNSWICK, Sonora, Victrola, Consoles, $55 each. Records, 437 S. HILL.

CHICKERING upright, $85. Ask for MR. HUBBARD'S MUSIC STORAGE, 437 S. Hill

PIANO, nice practice, $70, pay $1 per week. DANZ, 105 N. Spring. Open eves.

FOR rent, sweet-toned upright piano, mahogany case & bench. Phone 72969.

PIANO, nice upright, $67. Used Mr. Weser, piano in storage, 437 S. HILL.

MARSHALL & WENDELL AMPICO, used short time. Sacrifice. DR. 7460.

FOR RENT—Mahogany upright piano, $4 mo. DE. 0769.

TAILOR, 912 S. Hill. FAber 0127.

WAREHOUSE sale, 11 pianos, $65 each. Sea Lawrence, JENNINGS-MARSHALL WAREHOUSE, 440 Seaton st. E. of Alameda.

RENT pianos, uprights, grands and players $1 mo. up. Big stock, all good. REINE PIANO CO., 110 S. Broadway.

PIANOS RENTED.
New & used pianos. No cartage charge. International Music Co., 229 W. 3rd st.

EMERSON upright, excellent condition. Beautiful tone, with bench, sacrificed much $110. 1720 S. ARDMORE AVE. 763901.

RENT a new studio player, $5 mo., large stock to choose from. No delivery charge to reliable parties. 607 W. 7TH.

C MELODY saxophone and case, used, wonderful condition, $90. WURLITZER, 314 So. Bdwy. Faber 4640. Open eves.

NICE little used Platt upright piano, only $290. Pay $2 week. Open eves. PLATT, 620 S. Bdwy.

WONDERFUL bargain for quick buyer. Sears & Kelso upright, used, $115. Pay $1.50 per week. Easy terms. PLATT, 620 S. Bdwy.

STEINWAY GRAND
With mahogany case, in perfect condition. May be seen at 1434 S. LOS ANGELES ST., corner of 15th.

BEAUTIFUL little bungalow model Emerson upright, excellent condition, used month for $137. Open eves. PLATT, 620 S. Bdwy.

WORLD-FAMOUS AUTOPIANO, used, late 65-note model, with bench and roll, only $395. Easy terms. Open eves. PLATT, 620 S. Bdwy.

MARTIN alto saxophone and case. Silver plated with gold bell. Would not be sold from new. $105. WURLITZER, 314 So. Bdwy. Faber 4640. Open evenings.

PIANOS rented, $2 per mo. up; players, $4 mo. up; baby grands, $5 per mo.; rent can apply on buy later. DANZ, 105 N. Spring. Open eves. till 9.

A HIGHLY tuned Victrola, $150 flat top console model. Sacrifice, $65.
WURLITZER, 314 S. Bdwy. Open eves. Faber 4640.

JUST received 25 new studio uprights. Mah. & oak finish; will rent $3 mo. to reliable parties. Get yours now. 607 W. 7TH ST. Open eves. till 9. VA. 2021.

PIANOS FOR RENT—New and used uprights, players and grands, as low as $4 mo. Open eves. All rent credited if you buy later. PLATT, 620 S. Bdwy.

HONEST piano accordian. Fine shape. Complete in carrying case. Used, $65. WURLITZER, 314 S. Bdwy. Faber 4640. Open evenings.

EXTRA fine St. Regis player, perfect condition, well worth $650; now $288; bench and 24 rolls included. Open eves. PLATT, 620 S. Bdwy.

GRAND buyers, it will pay you to see these. Several of the very highest grade grands taken in exchange, offered at tremendous sacrifice. Open eves. till 9. Open sun. 9 to 1.

ASK to see this St. Regis upright, has been carefully used, special for $295. Easy terms. Open eves. PLATT, 620 S. Bdwy.

FINE piano for practice. Used Nugent upright, excellent condition, $90. Pay $1 week. Open eves. PLATT, 620 S. Bdwy.

PARAMOUNT tenor-banjo in case. New condition, $120. WURLITZER, 314 S. Broadway. Open evenings. FAber 4640.

HAINES Ampico grand, 85 records and cabinet, used 1 yr. Sac. OWNER, 2021 3rd st., Santa Monica.

PHONOGRAPHS FOR RENT
AS LOW AS $1 PER MONTH
WURLITZER, 314 S. Broadway.
FAber 4640.

PIANO—Used, Chickering, $78; Hardman, $98; Cable, Twitchell, $148; Julius Bomar, $198. Others, new, easy terms.
Factory Warehouse, 1029 S. GRAND.

CELESTA, Schmitz & Chase baby grand, excellent condition, special $600. Terms to suit. Open eves. PLATT, 620 S. Bdwy.

$25 COLUMBIA upright oak finish phonograph and 6 good records. 1525 S. MANHATTAN Pl. Phone 762-405.

FINE A. B. Chase upright, new, will sell for $495. See this now. Easy terms. Open eves. PLATT, 620 S. Bdwy.

SCHUBERT upright piano mahog., almost new. 1st class cond. $300. 265 S. Harvard. 56282.

FOR RENT—PIANOS—
$3 per month.
TAILOR, 912 S. Hill. FAber 0127.

WAREHOUSE sale, 11 pianos, $65 each. See Lawrence, JENNINGS-MARSHALL WAREHOUSE, 440 Seaton st. E. of Alameda.

RENT pianos, uprights, grands and players $1 mo. up. Big stock, all good. REINE PIANO CO., 110 S. Broadway.

PIANOS RENTED.
New & used pianos. No cartage charge. International Music Co., 229 W. 3rd st.

EMERSON upright, excellent condition. Beautiful tone, with bench, sacrificed much $110. 1720 S. ARDMORE AVE. 763901.

RENT a new studio player, $5 mo., large stock to choose from. No delivery charge to reliable parties. 607 W. 7TH.

C MELODY saxophone and case, used, wonderful condition, $90. WURLITZER, 314 So. Bdwy. Faber 4640. Open eves.

WANTED—Complete furnishings of Hollywood or Wilshire home, separate pieces, rugs, etc., if good, considered. GHanite 7240.

LIV. din. & bdrm. set, rugs, range, stove, phonograph, bedding, furnishings, comp. home, Cash. BE. 3028. Eve. 706206.

WANT furnishings of private home, cash proposition. MRS. YOUNG, TH. 30184.

MUSICAL INSTRUMENTS—
For Sale and Exchange

TENOR BANJOS as low as $9.50; VIOLINS as low as $7.50; UKULELES, $1.80. BANJO UKES, $2.50. Many other bargains in musical instruments, every evening until 9. PLATT, 620 S. Bdwy.

$125 Buys 88-Note Player Piano; has had careful use; 25 rolls and bench included. Pay $5 down and $1 per week. PACIFIC COAST PIANO CO., 915 W. 7th st., near Figueroa st. Open nights till 9.

HAYNES BROS. AMPICO GRAND.
Almost new at a bargain, a chance to buy at almost the price of a piano.
ROUTE NO. 1, BOX 335,
SAN GABRIEL, CAL.

$295 BUYS a sparkling grand piano (used) but cannot be told from the latest style. Adams brown mahogany, regular $635 value. Terms $5 per month. No carriage charge. WURLITZER, 314 S. Bdwy. Open evenings. FAber 4640.

PIANOS, used Steinway, $195. Kimball, $150. Chickering, $127. Stetenway, vertigrand, $440. Ivers & Pond, $195. Terms as low as $5 down, $1 per wk. DANZ, 105 N. Spring. Open eves. till 9.

$28 BUYS beautiful art mission case player piano (used) but in excellent condition; soft, sweet tone. Bench and 25 music rolls included. No carriage charge. WURLITZER, 314 S. Bdwy. Open evenings. FAber 4640.

PHONE your want-ads to The Times. No credit arrangement necessary. Courteous, experienced ad-takers, day and night, will help you with your copy, if desired. Metropolitan 9700.

PIANOS RENTED—
One month or longer. Emerson, $3. Chickering, $4; Stetenway, $5; phonographs and player pianos, $2.50. MUSICAL INSTRUMENT STORAGE, 437 S. Hill.

WILL pay cash for used uprights, standard and make or make cash allowance to apply first payment on new player or player piano. Bargain center. 607 W. 7TH. Open eves. till 9. VA. 2021.

GRAYNOR Lighter player, store demonstrator, guaranteed like new. Sacrifice $390 rolls, bench & free delivery. Reduced $175; pay $10 per mo. Come in and hear it. No carriage charge. WURLITZER, 314 S. Bdwy. Open evenings. FAber 4640.

$98 BUYS a dainty little brown mahogany case piano (used) but in good condition. Open bench. No carriage charge. WURLITZER, 314 S. Bdwy. Open evenings. FAber 4640.

$94.50 BUYS brown mahogany player piano (used) but in fine shape. Pay $5 per month. No carriage charge. WURLITZER, 314 S. Bdwy. Open evenings. FAber 4640.

$50 BUYS full-size Brown case piano (used) with bench. $1.50 down, $1.50 per mo. Also 3 others for $100 or better per this today. WURLITZER, 314 S. Bdwy. Open evenings. FAber 4640.

PRACTICE pianos, $25, $40, $45, up. Pay $1 per week. PACIFIC COAST PIANO CO., 915 W. 7th st., near Figueroa st. Open nights till 9.

REGULAR $500 value, Kimball upright, used 3 months, 20 days, a bargain at $295. Easy terms. Open eves. PLATT, 620 S. Bdwy.

STEINWAY GRAND
With mahogany case, in perfect condition. May be seen at 1434 S. LOS ANGELES ST., corner of 15th.

BEAUTIFUL little bungalow model Emerson upright, excellent condition, used month for $137. Open eves. PLATT, 620 S. Bdwy.

WORLD-FAMOUS AUTOPIANO, used, late 65-note model, with bench and roll, only $395. Easy terms. Open eves. PLATT, 620 S. Bdwy.

MARTIN alto saxophone and case. Silver plated with gold bell. Would not be sold from new. $105. WURLITZER, 314 So. Bdwy. Faber 4640. Open evenings.

PIANOS rented, $2 per mo. up; players, $4 mo. up; baby grands, $5 per mo.; rent can apply on buy later. DANZ, 105 N. Spring. Open eves. till 9.

A HIGHLY tuned Victrola, $150 flat top console model. Sacrifice, $65.
WURLITZER, 314 S. Bdwy. Open eves. Faber 4640.

JUST received 25 new studio uprights. Mah. & oak finish; will rent $3 mo. to reliable parties. Get yours now. 607 W. 7TH ST. Open eves. till 9. VA. 2021.

PIANOS FOR RENT—New and used uprights, players and grands, as low as $4 mo. Open eves. All rent credited if you buy later. PLATT, 620 S. Bdwy.

HONEST piano accordian. Fine shape. Complete in carrying case. Used, $65. WURLITZER, 314 S. Bdwy. Faber 4640. Open evenings.

EXTRA fine St. Regis player, perfect condition, well worth $650; now $288; bench and 24 rolls included. Open eves. PLATT, 620 S. Bdwy.

GRAND buyers, it will pay you to see these. Several of the very highest grade grands taken in exchange, offered at tremendous sacrifice. Open eves. till 9. Open sun. 9 to 1.

ASK to see this St. Regis upright, has been carefully used, special for $295. Easy terms. Open eves. PLATT, 620 S. Bdwy.

FINE piano for practice. Used Nugent upright, excellent condition, $90. Pay $1 week. Open eves. PLATT, 620 S. Bdwy.

PARAMOUNT tenor-banjo in case. New condition, $120. WURLITZER, 314 S. Broadway. Open evenings. FAber 4640.

HAINES Ampico grand, 85 records and cabinet, used 1 yr. Sac. OWNER, 2021 3rd st., Santa Monica.

PHONOGRAPHS FOR RENT
AS LOW AS $1 PER MONTH
WURLITZER, 314 S. Broadway.
FAber 4640.

PIANO—Used, Chickering, $78; Hardman, $98; Cable, Twitchell, $148; Julius Bomar, $198. Others, new, easy terms.
Factory Warehouse, 1029 S. GRAND.

CELESTA, Schmitz & Chase baby grand, excellent condition, special $600. Terms to suit. Open eves. PLATT, 620 S. Bdwy.

$25 COLUMBIA upright oak finish phonograph and 6 good records. 1525 S. MANHATTAN Pl. Phone 762-405.

FINE A. B. Chase upright, new, will sell for $495. See this now. Easy terms. Open eves. PLATT, 620 S. Bdwy.

SCHUBERT upright piano mah., almost new. 1st class cond. $300. 265 S. Harvard. 56282.

FOR RENT—PIANOS—
$3 per month.
TAILOR, 912 S. Hill. FAber 0127.

WAREHOUSE sale, 11 pianos, $65 each. See Lawrence, JENNINGS-MARSHALL WAREHOUSE, 440 Seaton st. E. of Alameda.

RENT pianos, uprights, grands and players $1 mo. up. Big stock, all good. REINE PIANO CO., 110 S. Broadway.

PIANOS RENTED.
New & used pianos. No cartage charge. International Music Co., 229 W. 3rd st.

EMERSON upright, excellent condition. Beautiful tone, with bench, sacrificed much $110. 1720 S. ARDMORE AVE. 763901.

RENT a new studio player, $5 mo., large stock to choose from. No delivery charge to reliable parties. 607 W. 7TH.

C MELODY saxophone and case, used, wonderful condition, $90. WURLITZER, 314 So. Bdwy. Faber 4640. Open eves.

WANTED—Complete furnishings of Hollywood or Wilshire home, separate pieces, rugs, etc., if good, considered. GHanite 7240.

LIV. din. & bd

AUTOMOBILES, ETC.—Miscellaneous

Touring Cars for Sale

BUICK, late '24 Master 6 5-pass. Very cheap. Accept $1250 cn. Looks and runs like new. 4214 MONETA.

CADILLAC phaeton, four-passenger, 59 model, 8-in. bumpers, tonneau and side wings; good paint and tires, only driven 10,000 miles, been in storage two years. Must sell. Liberal terms arranged. $295 down. 507 S. FLOWER ST.

CADILLAC 7-passenger, suburban 57, C. C. like new, 5 new balloon tires, paint good, car A1 all over. Private owner. 2330 E. COLORADO, Pasadena.

CADILLAC for sale by private owner 7-passenger, model 53. Phone ELjoot 1470, 2067 BERKSHIRE AVE., So. Pasadena.

CADILLAC 57 tour., going East, must sell today. Duco paint, A-1 cond. mech. $4600, worth dble. PHONE 589600.

CADILLAC phaeton, '21, Westinghouse wheels, Disco paint, tonneau shields; in wonderful condition; $315. 1318 S. MAIN.

CADILLAC, 53 TOUR., $125. Worth $400. Taylor, 1415 S. MAIN.

CHALMERS, 1923 sport tour., good cond. $375, easy terms. 334 S. 9TH ST.

CHANDLER ROYAL DISC. Disc wheels, new cord tires, many extras. Repainted royal blue. Motor rebuilt and guar. with service. A bar. Easy terms W. P. HERBERT CO. 1110 So. Flower. TRinity 1012.

CHANDLER dispatch, late '23. Pike's Peak motor, very clean, $185 dn. Looks and runs like new. 4216 MONETA.

CHANDLER 6 TOUR., 1923, many extras. $895. Harrigan & Cleveland. 2900 S. Figueroa.

CHEVROLET tour., '23; original finish, new rubber, excellent condition; leaving city; sacrifice for quick sale. DR. 2106.

CHEVROLET DEMONSTRATOR New 1925 3-pass. big discount. PEARL Chev. Dealer, 1057 S. Olive St. ME. 7005.

CHEVROLET, F. B. tour., permanent top. Mech. Good cond. $175 cash. CA. 7332.

CHEVROLET sport touring, late 1924, brand new, only driven 4500 miles; has bumper, balloon tires and every extra. Must sell. liberal terms arranged. 507 S. FLOWER.

CLEVELAND Sport Touring, late 1923, looks and runs like brand new. Has special paint, double-bar bumpers, and every extra. Only driven 8200 miles. Must sell. Liberal terms arranged. $185 down. Call 507 S. FLOWER ST.

DODGE touring, late 1924. Has double bar bumpers, disc wheels and every extra. only driven 8500 miles. Must sell today. Terms arranged. $185 down. 507 S. FLOWER ST.

DODGE SPORT TOURING—35 model, brand new, only driven 2300; bargain; accept $250 dn.; nickel radiator, spare, balloons, disc wheels, bumpers. 4216 MONETA.

DODGE tour., 1924, just like new, cheap, accept $185 dn.; terms; guar. easy terms; must sell. 4216 MONETA.

DURANT SPT. TOUR, 1923. $495—$125 Dn., bal. 1 year. One of these popular sport models Every extra possible, perfect cond. BIG SALE NOW GOING ON. F. B. MILLER, Hudson-Essex, WU. 4185 3921 S. Central. Open Eve. & Sun.

DURANT tour., late '23. Very cheap. Take $50 dn. Orig. fin. just like new. Extras galore. 4216 MONETA.

EARL touring, 1923, new paint, overhauled, guaranteed. Will trade, 4060 VERMONT.

ESSEX touring, balloon tires, etc. Bargain; accept $185 down. Original finish, etc., just like new. 4216 MONETA.

FLINT touring, 1925, late $675, perfect condition, drive home $200 mills. Must sell, terms. Call RE. 0705.

FORD 1924 TOUR., $285. With the extras this car has and the condition it is in, it makes this car real value. 5 others on choice from. Terms. WM. L. HUGHSON CO. 1618 S. Olive. Open eves. & Sun.

FORD '23 touring, $5.75 week. Gear, 30 days. New paint, battery, tires; small payment. Open evenings and Sundays. TUPMAN, 3330 S. Figueroa St.

FORD touring, 1924, guaranteed good condition, can use all day Sunday or any time. $50 down, easy terms. GEO. R. PERKINS 2152 W. Wash. Empire 1128.

FORD, 1922 touring. Just refinished. In good condition throughout. It's a steal. Easy terms. BALDWIN'S LOT, 1124 S. Figueroa.

FORD touring, cut down for bed, new top. Good cond. Good rubber and battery. $185 cash or terms. 4144.

FORD tour., 1922, A1 mech. Good paint, top, need money, cash or terms. 7026 60

FORD 1924 with canning body, absolutely new. Apply 8251 BANNING ST.

GARDNER tour, '23 model, very cheap. Accept $85 dn. Original finish. Can't be told from new. 4216 MONETA.

HUDSON speedster, 1924, new rubber, side wings, tonneau, shield, bumpers, spare tire, etc. A1 shape. Holly, 1110. 5760 SUNSET BLVD.

HUPMOBILE TOURING, 1921, excellent condition. Will sacrifice for $1250. Easy terms. 624 W. 9TH ST. VA. 0903.

HUPMOBILE touring. Wonderful shape. Sacrificed for quick sale. Terms. W. W. TUPMAN 3330 S. Figueroa St.

HUPMOBILE '24 tour. Mod. wonderful condition throughout, $165 down. Original finish, like new. 4216 MONETA.

HUPMOBILE touring, 1923; new rubber, mechanically perfect, $150 down, balance easy terms. 1353 N. WESTERN. HO. 4092.

HUPMOBILE '23 model tour., cheap, $135 down. Perfect condition. 4216 MONETA.

JEWETT tour., late 1923, thoroughly reconditioned & refinished, 90% new. It's bonded. Drive down. Open eves. & Sun. J. RILEY CORP., Paige and Jewett. 1223 S. Figueroa. Phone WE. 2728. WE BOUGHT ANOTHER JEWETT."

JEWETT TOUR., 1922, fully overhauled, drive. It's perfect. Open Sunday. 1258 S. HILL.

JEWETT tr., '22, paint, rubber good. Exc. care, bar. Terms. 1128 W. 42. VE. 2956.

JEWETT 1923 tour. $375. NEO MOTOR CAR CO., 422 W. 12th St.

JORDAN 6-CYL., 1923. 5-PASS. TOUR. $1950. Harrigan & Cleveland. 2900 S. Figueroa.

KING 8, good shape, good tires. DEL. 6041. 2419 E. 20TH ST.

LINCOLN, 4-PASS. PHAETON TOUR. $1950. Harrigan & Cleveland. 2900 S. Figueroa.

LOCOMOBILE touring, 1923, 1-4 cost when new. Car like new. CR. 2010.

LINCOLN PHAETON. Finish, is a beautiful midnight blue, with black fenders, mechanically it's perfect. The tires are good for any 1000 miles and the equipment is complete. Carries Lincoln guarantee and offered very low. $500 handles. Easy terms. LINCOLN-J. BENJ. PARY—DEALER 1066 S. Olive.

MAXWELL touring, late 1923, has disc wheels, double bar bumpers, every extra, motor & axle rebuilt; will sacrifice today. $325. liberal terms arranged. 507 S. FLOWER ST.

MAXWELL '23 model tour., very cheap. Take $50 dn. Orig. finish, etc. Can't be told from new. Also '24. Must sell very well tour., very cheap. 4216 MONETA.

MAXWELL sport touring, late '23, cheap, $95 dn. 2 pass. body. 4216 MONETA.

MOON sport touring, late 1920. Has disc wheels, bar bumpers, disc wheels and every known extra, must sacrifice. Terms arranged. $125 down. 507 S. FLOWER ST.

MOON SPORT TOUR, '24. Duco finish, good rubber, $1040, terms. DON F. SMITH, INC. 1400 S. Figueroa. Open eves. & Sun.

MOON 6, 1925 TOURING CAR. Hyd. brakes, balloons, Duco paint. $1195. Harrigan & Cleveland. 2900 S. Figueroa.

NASH 6 TOUR. Overhauled and refinished, good tires, extras, etc. Real value at $500. TROY MOTOR SALES CO. 1182-84 S. Figueroa. Open eves. & Sun.

OAKLAND SPORT TOURING, 1922, $495. UNION MOTORS, INC. 1015 S. Figueroa. Open Eves. & Suns.

OLDSMOBILE 4-cyl. tr., late '23, has perfect paint and tires, cannot be told from new. Must sac., $285, terms arr. $135 dn. Call 507 S. FLOWER.

OLDS 6, '21 model, 5-passenger. Very cheap, $45 down. This car is in fine condition. 4216 MONETA AVE.

OLDS "8," 1922 TOUR., $300. REO MOTOR CAR CO., 422 W. 12th st.

OVERLAND 92 Blue Bird, 1924. Reconditioned in our own shop. Guaranteed. Refinished in beautiful two-tone Duco. 5 good tires. $495. $165 dn. Bal. 12 mo. 1065 S. FIGUEROA. WEstmore 1501. Open evenings and Sundays.

OVERLAND, late '23 touring, $50 down. Fine condition, original finish, just like new. 4216 MONETA AVE.

PACKARD twin, 22 7-pass., reconditioned, a beautiful car; take for bal. on contract. Easy terms. 200 W. PICO. AT. 9400.

PIERCE-ARROW phaeton, 1924, excellent condition etc. Will sacrifice for $1250. Easy terms. 624 W. 9TH ST. VA. 0903.

PIERCE-ARROW touring. Wonderful shape. Sacrificed for quick sale. Terms. W. W. TUPMAN 3330 S. Figueroa St.

PIERCE-ARROW, 1917, 7-pass., tour., must desirable automobile ever built. 2200 S. FIGUEROA, AT. 9261.

PIERCE-ARROW, 1920, dual valve, 7-pass. tour., car used very little; just out of storage. MR. BARBER. Terrace 0706

PIERCE-ARROW roadster, 3-pass., excellent mech. cond. $1000. 1200 S. HILL.

PIERCE-ARROW touring, sedans, roadsters, all models, 1926 & 1925. VA. 0491.

REO touring, late 1921. Has Rex inclosed top, tires and paint in perfect condition. Must sacrifice, full price $265. 507 S. FLOWER ST.

RICKENBACKER phaeton, late '23. Sacrifice, accept $125 down. In wonderful condition. Beautiful Duco finish. Extras galore. 4216 MONETA.

ROLLS-ROYCE 1925 TOURING. FOUR PASSENGER. COST $14,400 NEW. PRICE $10,500. SELL ON TERMS 5746 SUNSET BLVD. PHONE HOLLYWOOD 2434.

Touring Cars for Sale

STAR touring late 1924, has original paint, only driven 7500 miles, must sacrifice today. $285 cash or terms. Call 507 S. FLOWER ST.

STUDEBAKER special six duplex, 1925 model, just like new and fully guaranteed, $450, or light car as first payment. reliable party can have 18 months on balance without finance charges. D. B. Roberts, 1115 S. Olive. TU. 8253.

STUDEBAKERS—see our stock of late models before you buy. We specialize in Studebakers and always have a good stock to select from. D. B. ROBERTS, 1115 S. Olive. Phone TUcker 8253.

STUDEBAKER Special Six touring, late 1926; has special paint, disc wheels, bumpers and every extra; must sacrifice today for $845; liberal terms arranged. Call 507 S. FLOWER ST.

STUDEBAKER special six touring, late '24. Has special paint and every extra, driven only 20,000 miles, must sacrifice today; terms arranged. $185 down. 507 S. FLOWER ST.

STUDE. 1924 light 6 tour. Original finish and in splendid mechanical condition. Only $445; liberal terms if desired. 1137 So. Olive. Open eves. & Sun.

STUDEBAKER big 6 tour., 1924. Like brand new, lots extras. Sac. $1100. Owner, 728 N. SPAULDING. GL. 9675.

STUDE. LT. 6 TOURING, 1925, in fine shape, original finish, good rubber, $1000 DOWN. 1222 W. 67TH ST.

STUDE Special Six, 1925. Run only 15,000 miles. Will guarantee at no. $300. 2201 DUNSMUIR. Phone -EM. 0226.

STUDEBAKER SPECIAL 6 TOUR., 1921. $350. Harrigan & Cleveland. 2900 S. Figueroa.

WILLS St. Claire, new model, 4-pass. tour. Run 8 months, privately owned car in perfect cond. Call N. H. LEWIS. TR. 2721.

WILLYS KNIGHT TOURING, '23. REFINISHED AND RESCILT. TERMS. BARGAIN. 953 W. 7TH ST.

1924 FORD TOURING CAR. Nickel Radiator with Bars. Wire Wheels. New Cord Tires. THIS CAR IS A-1 IN EVERY WAY. $95 DOWN. WILL HANDLE. FORD HARGAIN CENTER. J. A. NADEAU CO., Open Eves. & Sun. Central & Slauson. HU. 2240.

1923 STAR TOURING Best offer takes it today. FORD BARGAIN CENTER J. A. NADEAU CO. OPEN EVES. & SUN. CENTRAL & SLAUSON. HU. 2240.

1923 FORD TOURING Some automobile. $220. FORD BARGAIN CENTER J. A. NADEAU CO. OPEN EVES. & SUN. CENTRAL & SLAUSON. HU. 2240.

Roadsters for Sale

BUICK FOUR, 1923 ROADSTER. Excellent finish, good tires, runs fine; only $210 down; no brokerage.

FIGUEROA ST. USED CAR DEPT. 1567 S. Figueroa. ATlantic 7222. Investigate our "GOLD SEAL" Buicks.

BUICK 6 ROADSTER, 1920 MODEL. Harrigan & Cleveland. 2900 S. Figueroa.

CADILLAC V-63, must sell at once. Ph. HE. 0254 after 5 p.m. or apply after 10 a.m. $10 W. PICO.

CHRYSLER rds., nearly new, everything possible in extras. Terms to suit. Auto loans. 1801 S. FIGUEROA.

CLEVELAND, 1926 road. $775. REO MOTOR CAR CO. 422 W. 12th st.

DODGE ROADSTER—'22. $100 DOWN. New rubber, reconditioned. 1134 S. OLIVE. TU. 7103.

JORDAN Playboy roadster, 4-wheel brakes, balloon tires, painted to suit every Duco, very smart and priced at only $1675. E. J. WURZBURGER, 1101 Security Bldg. TRinity 6251.

STUDEBAKER Special 6tx touring, late 1926; has special paint, disc wheels, bumpers and every extra; must sacrifice today for $845; liberal terms arranged. Call 507 S. FLOWER ST.

STUDEBAKERS—see our stock of late models before you buy. We specialize in Studebakers and always have a good stock to select from. D. B. ROBERTS, 1115 S. Olive. Phone TUcker 8253.

STUDEBAKER Special 6tx touring, late 1926; has special paint, disc wheels, bumpers and every extra; must sacrifice today for $845; liberal terms arranged. Call 507 S. FLOWER ST.

STUDEBAKER special six touring, late '24. Has special paint and every extra, driven only 20,000 miles, must sacrifice today; terms arranged. $185 down. 507 S. FLOWER ST.

STUDE. 1924 light 6 tour. Original finish and in splendid mechanical condition. Only $445; liberal terms if desired. 1137 So. Olive. Open eves. & Sun.

STUDEBAKER big 6 tour., 1924. Like brand new, lots extras, sac. $1100. Owner, 728 N. SPAULDING. GL. 9675.

STUDE. LT. 6 TOURING, 1925, in fine shape, original finish, good rubber, $1000 DOWN. 1222 W. 67TH ST.

STUDE Special Six, 1925. Run only 15,000 miles. Will guarantee at no. $300. 2201 DUNSMUIR. Phone -EM. 0226.

STUDEBAKER SPECIAL 6 TOUR., 1921. $350. Harrigan & Cleveland. 2900 S. Figueroa.

WILLS St. Claire, new model, 4-pass. tour. Run 8 months, privately owned car in perfect cond. Call N. H. LEWIS. TR. 2721.

WILLYS KNIGHT TOURING, '23. REFINISHED AND RESCILT. TERMS. BARGAIN. 953 W. 7TH ST.

1924 FORD TOURING CAR. Nickel Radiator with Bars. Wire Wheels. New Cord Tires. THIS CAR IS A-1 IN EVERY WAY. $95 DOWN. WILL HANDLE. FORD HARGAIN CENTER. J. A. NADEAU CO., Open Eves. & Sun. Central & Slauson. HU. 2240.

1923 STAR TOURING Best offer takes it today. FORD BARGAIN CENTER J. A. NADEAU CO. OPEN EVES. & SUN. CENTRAL & SLAUSON. HU. 2240.

1923 FORD TOURING Some automobile. $220. FORD BARGAIN CENTER J. A. NADEAU CO. OPEN EVES. & SUN. CENTRAL & SLAUSON. HU. 2240.

Roadsters for Sale

BUICK FOUR, 1923 ROADSTER. Excellent finish, good tires, runs fine; only $210 down; no brokerage.

FIGUEROA ST. USED CAR DEPT. 1567 S. Figueroa. ATlantic 7222. Investigate our "GOLD SEAL" Buicks.

BUICK 6 ROADSTER, 1920 MODEL. Harrigan & Cleveland. 2900 S. Figueroa.

CADILLAC V-63, must sell at once. Ph. HE. 0254 after 5 p.m. or apply after 10 a.m. $10 W. PICO.

CHRYSLER rds., nearly new, everything possible in extras. Terms to suit. Auto loans. 1801 S. FIGUEROA.

CLEVELAND, 1926 road. $775. REO MOTOR CAR CO. 422 W. 12th st.

DODGE ROADSTER—'22. $100 DOWN. New rubber, reconditioned. 1134 S. OLIVE. TU. 7103.

JORDAN Playboy roadster, 4-wheel brakes, balloon tires, painted to suit every Duco, very smart and priced at only $1675. E. J. WURZBURGER, 1101 Security Bldg. TRinity 6251.

Sport Cars

BUICK, '23, sport model, light, new, has had excellent care, car speaks for itself. Call 241 W. 108TH ST.

CLEVELAND sport touring, late 1927, looks and runs like brand new. Has special paint, double-bar bumpers and every known extra. Only 8200 miles. Must sell. Liberal terms arranged. $185 down. Call 507 S. FLOWER ST.

CLEVELAND SPORT '23. "Piege" finish, disc wheels, new balloon tires, spare and many other extras. Motor A-1. A real buy. Terms. W. P. HERBERT CO. 1290 So. Olive. Vandike 9016.

CLEVELAND sport. Original finish, small mileage, many extras. A car worth seeing at $1195. Easy terms. 1137 S. OLIVE. Open eves. & Sun.

HAYNES sport touring, 1924, rubber and mechanical condition perfect, only $495, terms. HOMER L. LAUGHLIN. TR. 6271.

K.-S. SPORT, reconditioned, new tires, guaranteed. Must sell. Duco paint. $15 W. 12TH ST.

HUDSON speedster, 1918, perfect shape, best offer buys. OWNER. TR. 4186.

KISSEL speedster, 1925, 1 month old, for sale by private party on account of sickness. Terms if desired. EM. 9253.

LEXINGTON Lark, Ansted motor, $495. Special. 1101 S. HOPE. TR. 6231.

LOCOMOBILE four-pass. sport, rubber and paint job new, price very reasonable. See Mr. WALKER. Wilshire Garage.

MOON sport touring, late 1929, has double bar bumpers, disc wheels & every known extra, must sacrifice today; terms arranged. $125 down. 507 S. FLOWER.

NASH sport roadster, latest series, brand new, only driven 7200 miles; has disc wheels, bumpers every extra. Must sacrifice today for $685, liberal terms, $295 down. Call 507 S. FLOWER ST.

NASH roadster, late 1924. Brand new, only driven 7200 miles. Has disc wheels, bumpers and every extra. Must sell, liberal terms arranged. $295 down. 507 S. Flower

NASH 1923 SPT. ROADSTER. Beige green, Duco paint, new top, 6 tires, plenty extras. $200 down, balance easy. 1258 S. HILL. Open Sunday.

NASH '22 rdstr., driven only 2000 miles, can't be told from new. Lots of extras. $1475. OWNER. HAUN, 597-431.

NASH—$100 takes my equity in Nash roadster. Owner, WE. 2911.

PACKARD rdstr., '24. Balloon equipped. Plenty of extras. Easy terms. HOLLYWOOD MOTORS, Inc., 7026 Holly. Hvd.

PIERCE-ARROW roadster, 3-pass., excellent mech. cond. $1000. 1200 S. HILL.

ROLLS-ROYCE, MOST BEAUTIFUL CAR IN THE CITY. RUN 4000 MILES. $9000. REDUCTION. GR. 7330 9 A.M. TO 6 P.M. HE BOUGHT ANOTHER JEWETT."

JEWETT TOUR., 1922, fully overhauled, drive. It's perfect. Open Sunday. 1258 S. HILL. Open eve.

JEWETT tr., '22, paint, rubber good. Exc. care, bar. Terms. 1128 W. 42. VE. 2956.

JEWETT 1923 tour. $375. NEO MOTOR CAR CO., 422 W. 12th St.

JORDAN 6-CYL., 1923. 5-PASS. TOUR. $1950. Harrigan & Cleveland. 2900 S. Figueroa.

KING 8, good shape, good tires. DEL. 6041. 2419 E. 20TH ST.

LINCOLN, 4-PASS. PHAETON TOUR. $1950. Harrigan & Cleveland. 2900 S. Figueroa.

LOCOMOBILE touring, 1923, 1-4 cost when new. Car like new. CR. 2010.

LINCOLN PHAETON. Finish, is a beautiful midnight blue, with black fenders, mechanically it's perfect. The tires are good for any 1000 miles and the equipment is complete. Carries Lincoln guarantee and offered very low. $500 handles. Easy terms. LINCOLN-J. BENJ. PARY—DEALER 1066 S. Olive.

MAXWELL touring, late 1923, has disc wheels, double bar bumpers, every extra, motor & axle rebuilt; will sacrifice today. $325. liberal terms arranged. 507 S. FLOWER ST.

MAXWELL '23 model tour., very cheap. Take $50 dn. Orig. finish, etc. Can't be told from new. Also '24. Must sell very well tour., very cheap. 4216 MONETA.

MAXWELL sport touring, late '23, cheap, $95 dn. 2 pass. body. 4216 MONETA.

MOON sport touring, late 1920. Has disc wheels, bar bumpers, disc wheels and every known extra, must sacrifice. Terms arranged. $125 down. 507 S. FLOWER ST.

MOON SPORT TOUR, '24. Duco finish, good rubber, $1040, terms. DON F. SMITH, INC. 1400 S. Figueroa. Open eves. & Sun.

MOON 6, 1925 TOURING CAR. Hyd. brakes, balloons, Duco paint. $1195. Harrigan & Cleveland. 2900 S. Figueroa.

NASH 6 TOUR. Overhauled and refinished, good tires, extras, etc. Real value at $500. TROY MOTOR SALES CO. 1182-84 S. Figueroa. Open eves. & Sun.

OAKLAND SPORT TOURING, 1922, $495. UNION MOTORS, INC. 1015 S. Figueroa. Open Eves. & Suns.

OLDSMOBILE 4-cyl. tr., late '23, has perfect paint and tires, cannot be told from new. Must sac., $285, terms arr. $135 dn. Call 507 S. FLOWER.

OLDS 6, '21 model, 5-passenger. Very cheap, $45 down. This car is in fine condition. 4216 MONETA AVE.

OLDS "8," 1922 TOUR., $300. REO MOTOR CAR CO., 422 W. 12th st.

OVERLAND 92 Blue Bird, 1924. Reconditioned in our own shop. Guaranteed. Refinished in beautiful two-tone Duco. 5 good tires. $495. $165 dn. Bal. 12 mo. 1065 S. FIGUEROA. WEstmore 1501. Open evenings and Sundays.

OVERLAND, late '23 touring, $50 down. Fine condition, original finish, just like new. 4216 MONETA AVE.

PACKARD twin, 22 7-pass., reconditioned, a beautiful car; take for bal. on contract. Easy terms. 200 W. PICO. AT. 9400.

PIERCE-ARROW phaeton, 1924, excellent condition etc. Will sacrifice for $1250. Easy terms. 624 W. 9TH ST. VA. 0903.

PIERCE-ARROW touring. Wonderful shape. Sacrificed for quick sale. Terms. W. W. TUPMAN 3330 S. Figueroa St.

PIERCE-ARROW, 1917, 7-pass., tour., must desirable automobile ever built. 2200 S. FIGUEROA, AT. 9261.

PIERCE-ARROW, 1920, dual valve, 7-pass. tour., car used very little; just out of storage. MR. BARBER. Terrace 0706

PIERCE-ARROW roadster, 3-pass., excellent mech. cond. $1000. 1200 S. HILL.

PIERCE-ARROW touring, sedans, roadsters, all models, 1926 & 1925. VA. 0491.

REO touring, late 1921. Has Rex inclosed top, tires and paint in perfect condition. Must sacrifice, full price $265. 507 S. FLOWER ST.

RICKENBACKER phaeton, late '23. Sacrifice, accept $125 down. In wonderful condition. Beautiful Duco finish. Extras galore. 4216 MONETA.

ROLLS-ROYCE 1925 TOURING. FOUR PASSENGER. COST $14,400 NEW. PRICE $10,500. SELL ON TERMS 5746 SUNSET BLVD. PHONE HOLLYWOOD 2434.

Speedsters, Stripped Cars

4 MERCURY roadster fenders, A-1 cond. Suitable for Ford. $20. Ph. 594-406.

Coupes for Sale

BUICK 6 cpl., 4-pass. coupe, '22, new paint, good rubber, just completely overhauled $250 down. 1245 S. ALVARADO. BE. 3310.

CADILLAC 59, 4-passenger coupe. Don Lee Duro paint job, looks good and is good. Will demonstrate. Owner, McLANE'S Auto dlrs. Office of service dept. FI. 1008.

CADILLAC coupe, 59 model, actually driven 17,000 miles. First-class condition. Will take first deed or mortgage. Owner. No dealers. NO. 2580 or GL. 1701.

CHEVROLET 1924 coupe, original finish, motor perfect, good tires and many extras. Only $150. Very clean. 1137 So. OLIVE. Open Eves. & Sun.

CHEVROLET coupe, late '23, has down, bar bump., stone, paint, every ext. Must sac. today. Terms arr. $100 dn. 507 S. Flower.

CHEVROLET coupe, latest 1925, special lacquer finish, mech. perfect. Must sell. $285, terms. 433 S. FLOWER.

CHEVROLET coupe, late 1926. Has every extra. Must sacrifice today, full price $335, terms arranged. Call 507 S. Flower

DODGE coupe, 1923, sacrifice, $175 down, orig. finish, just like new. Mech. perf. 4216 MONETA.

DODGE business coupe '23, original finish, steel wheels, bumpers, overhauled, $200 down. 1104 W. 7TH ST. 53480.

DODGE business man's coupe, late '24. Bargain, accept $225 down. Can not be told from brand new car. 4216 MONETA.

FORD coupe, 24. Bargain, $25 down, just like new. 4216 MONETA.

HUDSON COUPE, $565. Sport model, thoroughly rebuilt. BOOGAR & GILLINGHAM, 524 W. Pico Hudson & Essex Dealers.

HUDSON coupe, good running condition. Balance due on contract, $350. Down payment $75. Bal. pay. HALL MFG. NANCE, 1325 S. Hope. WE. 2174.

LINCOLN Berlin 1923, 4-pass., run only 14,000 mi. Call MR. BARBER, Terrace 0706.

LINCOLN '23, 4-pass. coupe, driven 16,000 miles, just newly painted, $3250. Call MR. BARBER. Terrace 0706.

MARMON four-door sedan passenger coupe, 1925. Brand new, never run a mile, has double bar bumpers, trunk, extra tire, every known extra. Must sell at big discount, will take car in trade, most liberal terms arranged. 507 S. FLOWER ST.

MAXWELL coupe, late 1924, brand new, only driven 7500 miles, has disc wheels, double-bar bumpers and other extras; must sacrifice today; liberal terms arranged. Call 507 S. FLOWER ST.

MAXWELL business man's coupe, late '24. Very cheap, take $165 down. Looks & runs like new. 4216 MONETA.

MAXWELL COUPE, 1924. A beauty. Only $1195 down.

NASH Victoria 6-cylinder coupe, late 1924, brand new, only driven 8000 miles; has double-bar bumpers, wheels, special paint and every extra; liberal terms arranged. $385 down. Call 507 S. FLOWER.

OAKLAND coupe, late 1924, brand new, only driven 7000 miles; has disc wheels, double-bar bumpers, every extra; must sacrifice today for $685; liberal terms arranged. $295 down. Call 507 S. FLOWER ST.

OAKLAND coupe, late 1923; has bumpers, special paint, every extra; can't be told from new; must sell, terms arranged. $185 down. 507 S. FLOWER ST.

OAKLAND coupe, late '24, brand new, only driven 5000 miles, cheap, take $245 down. 4-wheel brakes, etc. This is the best buy in L.A. 4216 MONETA.

OLDS. coupe, '24. Lots of extras, small down payment. Balance 18 mo. GR. 0467.

OLDS 6-cylinder coupe, late '24, brand new, only driven 5000 mi., has bumpers, disc wheels, every ext. Must sac. today. Bl. terms arr. $335 dn. 507 S. FLOWER.

STAR coupe, late 1923. Has special paint, double bar bumpers and every known extra, must sacrifice. Liberal terms arranged. $185 down. 507 S. FLOWER ST.

STAR coupe, 1925 sport model, like new. $450 equity for $150. AX. 7373.

STUDEBAKER light six coupe, late 1924. Only run a few miles and is just like new. Guaranteed. D. B. Roberts, 1115 S. Olive. TU. 8253.

STUDE. '24 COUPE, $850. Special 6 cyl. wonderful shape. BOOGAR & GILLINGHAM, 524 W. Pico. Hudson & Essex Dealers.

STUDE. LT. 6 BUSINESS COUPE, 1923. Run very little, like wheels. Refin. $1175. Terms. 721 S. HOOVER. DR. 3585.

STUDEBAKER 1923 coupe, '23, Spec. 6. RED MOTOR CAR CO. 422 W. 12th st.

WILLYS-KNIGHT coupe, 1923 model; fine condition, like new. Price $700, terms. 1615 S. GRAMERCY. Phone 72823.

LEAVING town, must sell my late model Ford coupe; many accessories. Rucksell axle, $400 today. DU. 6309.

Sedans for Sale

BUICK 6 SEDAN, '22. Motor thoroughly overhauled, new paint, cord tires, spare, motormeter, etc. A genuine bug, easy terms. W. P. HERBERT CO. 1290 So. Olive. Vandike 9016.

CLEVELAND sport, Original finish, small mileage, many extras. A car worth seeing at $1195. Easy terms. 1137 S. OLIVE. Open eves. & Sun.

HAYNES sport touring, 1924, rubber and mechanical condition perfect, only $495, terms. HOMER L. LAUGHLIN. TR. 6271.

K.-S. SPORT, reconditioned, new tires, guaranteed. Must sell. Duco paint. $15 W. 12TH ST.

HUDSON speedster, 1918, perfect shape, best offer buys. OWNER. TR. 4186.

KISSEL speedster, 1925, 1 month old, for sale by private party on account of sickness. Terms if desired. EM. 9253.

LEXINGTON Lark, Ansted motor, $495. Special. 1101 S. HOPE. TR. 6231.

LOCOMOBILE four-pass. sport, rubber and paint job new, price very reasonable. See Mr. WALKER. Wilshire Garage.

MOON sport touring, late 1929, has double bar bumpers, disc wheels & every known extra, must sacrifice today; terms arranged. $125 down. 507 S. FLOWER.

NASH sport roadster, latest series, brand new, only driven 7200 miles; has disc wheels, bumpers every extra. Must sacrifice today for $685, liberal terms, $295 down. Call 507 S. FLOWER ST.

NASH roadster, late 1924. Brand new, only driven 7200 miles. Has disc wheels, bumpers and every extra. Must sell, liberal terms arranged. $295 down. 507 S. Flower

NASH 1923 SPT. ROADSTER. Beige green, Duco paint, new top, 6 tires, plenty extras. $200 down, balance easy. 1258 S. HILL. Open Sunday.

NASH '22 rdstr., driven only 2000 miles, can't be told from new. Lots of extras. $1475. OWNER. HAUN, 597-431.

NASH—$100 takes my equity in Nash roadster. Owner, WE. 2911.

PACKARD rdstr., '24. Balloon equipped. Plenty of extras. Easy terms. HOLLYWOOD MOTORS, Inc., 7026 Holly. Hvd.

PIERCE-ARROW roadster, 3-pass., excellent mech. cond. $1000. 1200 S. HILL.

ROLLS-ROYCE, MOST BEAUTIFUL CAR IN THE CITY. RUN 4000 MILES. $9000. REDUCTION. GR. 7330 9 A.M. TO 6 P.M. HE BOUGHT ANOTHER JEWETT."

JEWETT TOUR., 1922, fully overhauled, drive. It's perfect. Open Sunday. 1258 S. HILL. Open eve.

JEWETT tr., '22, paint, rubber good. Exc. care, bar. Terms. 1128 W. 42. VE. 2956.

JEWETT 1923 tour. $375. NEO MOTOR CAR CO., 422 W. 12th St.

JORDAN 6-CYL., 1923. 5-PASS. TOUR. $1950. Harrigan & Cleveland. 2900 S. Figueroa.

KING 8, good shape, good tires. DEL. 6041. 2419 E. 20TH ST.

LINCOLN, 4-PASS. PHAETON TOUR. $1950. Harrigan & Cleveland. 2900 S. Figueroa.

LOCOMOBILE touring, 1923, 1-4 cost when new. Car like new. CR. 2010.

LINCOLN PHAETON. Finish, is a beautiful midnight blue, with black fenders, mechanically it's perfect. The tires are good for any 1000 miles and the equipment is complete. Carries Lincoln guarantee and offered very low. $500 handles. Easy terms. LINCOLN-J. BENJ. PARY—DEALER 1066 S. Olive.

MAXWELL touring, late 1923, has disc wheels, double bar bumpers, every extra, motor & axle rebuilt; will sacrifice today. $325. liberal terms arranged. 507 S. FLOWER ST.

MAXWELL '23 model tour., very cheap. Take $50 dn. Orig. finish, etc. Can't be told from new. Also '24. Must sell very well tour., very cheap. 4216 MONETA.

MAXWELL sport touring, late '23, cheap, $95 dn. 2 pass. body. 4216 MONETA.

MOON sport touring, late 1920. Has disc wheels, bar bumpers, disc wheels and every known extra, must sacrifice. Terms arranged. $125 down. 507 S. FLOWER ST.

MOON SPORT TOUR, '24. Duco finish, good rubber, $1040, terms. DON F. SMITH, INC. 1400 S. Figueroa. Open eves. & Sun.

MOON 6, 1925 TOURING CAR. Hyd. brakes, balloons, Duco paint. $1195. Harrigan & Cleveland. 2900 S. Figueroa.

NASH 6 TOUR. Overhauled and refinished, good tires, extras, etc. Real value at $500. TROY MOTOR SALES CO. 1182-84 S. Figueroa. Open eves. & Sun.

OAKLAND SPORT TOURING, 1922, $495. UNION MOTORS, INC. 1015 S. Figueroa. Open Eves. & Suns.

OLDSMOBILE 4-cyl. tr., late '23, has perfect paint and tires, cannot be told from new. Must sac., $285, terms arr. $135 dn. Call 507 S. FLOWER.

OLDS 6, '21 model, 5-passenger. Very cheap, $45 down. This car is in fine condition. 4216 MONETA AVE.

OLDS "8," 1922 TOUR., $300. REO MOTOR CAR CO., 422 W. 12th st.

OVERLAND 92 Blue Bird, 1924. Reconditioned in our own shop. Guaranteed. Refinished in beautiful two-tone Duco. 5 good tires. $495. $165 dn. Bal. 12 mo. 1065 S. FIGUEROA. WEstmore 1501. Open evenings and Sundays.

OVERLAND, late '23 touring, $50 down. Fine condition, original finish, just like new. 4216 MONETA AVE.

PACKARD twin, 22 7-pass., reconditioned, a beautiful car; take for bal. on contract. Easy terms. 200 W. PICO. AT. 9400.

PIERCE-ARROW phaeton, 1924, excellent condition etc. Will sacrifice for $1250. Easy terms. 624 W. 9TH ST. VA. 0903.

PIERCE-ARROW touring. Wonderful shape. Sacrificed for quick sale. Terms. W. W. TUPMAN 3330 S. Figueroa St.

PIERCE-ARROW, 1917, 7-pass., tour., must desirable automobile ever built. 2200 S. FIGUEROA, AT. 9261.

PIERCE-ARROW, 1920, dual valve, 7-pass. tour., car used very little; just out of storage. MR. BARBER. Terrace 0706

PIERCE-ARROW roadster, 3-pass., excellent mech. cond. $1000. 1200 S. HILL.

PIERCE-ARROW touring, sedans, roadsters, all models, 1926 & 1925. VA. 0491.

REO touring, late 1921. Has Rex inclosed top, tires and paint in perfect condition. Must sacrifice, full price $265. 507 S. FLOWER ST.

RICKENBACKER phaeton, late '23. Sacrifice, accept $125 down. In wonderful condition. Beautiful Duco finish. Extras galore. 4216 MONETA.

ROLLS-ROYCE 1925 TOURING. FOUR PASSENGER. COST $14,400 NEW. PRICE $10,500. SELL ON TERMS 5746 SUNSET BLVD. PHONE HOLLYWOOD 2434.

Speedsters, Stripped Cars

4 MERCURY roadster fenders, A-1 cond. Suitable for Ford. $20. Ph. 594-406.

Coupes for Sale

BUICK 6 cpl., 4-pass. coupe, '22, new paint, good rubber, just completely overhauled $250 down. 1245 S. ALVARADO. BE. 3310.

CADILLAC 59, 4-passenger coupe. Don Lee Duro paint job, looks good and is good. Will demonstrate. Owner, McLANE'S Auto dlrs. Office of service dept. FI. 1008.

CADILLAC coupe, 59 model, actually driven 17,000 miles. First-class condition. Will take first deed or mortgage. Owner. No dealers. NO. 2580 or GL. 1701.

CHEVROLET 1924 coupe, original finish, motor perfect, good tires and many extras. Only $150. Very clean. 1137 So. OLIVE. Open Eves. & Sun.

CHEVRO

Los Angeles Daily Times.

HOUSES—
For Sale
Miscellaneous

...QUINE WILSHIRE BARGAIN. ...ING EIGHT-ROOM HOME ON ...RESTRICTED LOT 60x150.

...EDROOMS 2 TILED BATHS. ...MAID'S ROOM AND BATH. ...BEAUTIFUL'S ROOMS AND BATH.

...BEAUTIFUL RESIDENCE. ...EN THIRD ST. AND WILSHIRE.

...e just sold the owner of this ...ible home a larger residence ...will make you a handy deal if ...t act quickly. Must be quick.

...ome has entrance hall, nice size ...m opening on garden, Dining-...itchen, pantry, newly mad...front breakfast-room, kitchen, maid's ...t bath and servant's stairway.

...TWO-UNIT GAS FURNACE.

...ur has 2 bright, cheerful bed...ms tiled baths, a cozy sleeping ...n and front sun porch, plenty ...n and front sun porch, plenty ...s, a clothes chute and a ...e exceedingly well-built home.

...D THE LOT IN 60x162. ...RESTRICTED.

...sable, modern, beautifully lo...ne to move into RIGHT NOW ...ot an assured profit later.

...ment and for an investment ...be duplicated. Don't see it. ...NOT be sold to rent. ...ee J. DONAHUE, ...owner Western. DRexel 6161.

...MUST BE SOLD. $14,000. ...REDUCED FOR IMMEDIATE SALE.

...RFECT HILLTOP VILLA ...are looking for a home just a ...FFERENT, please permit us to ...ow this CHARMING COLONIAL ...n the CREST of a HILL far ...e bustle and bustle of the city; ...mand a PROMINENT MOVING ...ARTIER and has purchased ...home and has placed this ...ce in order to SELL AT ONCE. ...x 3 baths, and living room, ...den and library having open ...wonderful glazed in sun porch ...ch overlooks wide expanse of ...; beautiful sunken gardens, ...e by PAUL HOWARD. The ...E RITZ DRAPERIES, also ...and DINING ROOM RUGS are ...

...GLENN & SMITH, ...3 South Western ave. ...Phone. 587874.

...ATTENTION! $16,250. ...BEAUTIFUL INVENTORS ...AUTIFUL WILSHIRE BLVD. ...F WESTERN AVENUE. ...E BUILT BEAUTY throughout ...IN CONDITION WITH FOUR ...BEDROOMS and TWO MASTER ...ths, finest, CENTRAL VACUUM ...m, dining room, LIBRARY ...with tiled sink; also MAID'S ...ROOM and BATH with shower ...and automatic water heater ...HAND DECORATED. The GOR...GEOUS DRAPERIES and ...WONDERFUL YARD with fruit ...trees. The PRICE, $26,750. EXCE...TIONAL TERMS. EXCLUSIVELY ...H. REALLY A BARGAIN. ...GLENN & SMITH, ...South Western ave. ...Phone. 587-874.

...COMPLETELY FURNISHED ...$12,500 ...9 WINDSOR COUNTRY CLUB ...GOLF COURSE ...ntiful Italian home exquisitely ...with oriental rugs, Florida ...and mahogany furniture. ...Frame to be sacrificed. ...rsation calls him away im...diately. Must be seen to be ...lieved on a high corner lot, ...ounded on a high corner lot, ...r overlooking the golf course. ...ly 2 years old. Large Mr. Phillips with ...HENRY de BOULET CO. ...outh Western Avenue. ...Dunkirk 4400.

...is magnificent new 9 room ...me in beautiful location; ...ge, large yard. ...Take Wilshire ...to 3338. Open ...

...pposite to an 8-rm. bungalow on ...Large living & dining rms., 2 ...h. & den. ...Phone ...

...ROOM BUNGALOW ...ROOM BUNGALOW ...ROOM BUNGALOW

SUBURBAN PROPERTY—
For Sale

CLAREMONT BUNGALOW.
Small, attractive home in college town, where bungalows are scarce, only two blocks from college buildings. Buy at a give-away price. For immediate sale at $7250.
J. W. GREEN or CHAS. HOSS,
774 E. Colorado, Pasadena. Fair Oaks 53.

EIGHT acres, $1650 per acre. Easy terms. Twelve miles from L. A. Five miles Pasadena. Beautiful level land suitable for chickens, gardening or dairying. Water on property, gas and electricity available. Ranches of all kinds. Four years in this district. CROMLEY & UDELL, 2001 East Broadway, San Gabriel. Phone Alhambra 2047-J.

1 1-4 ACRES
—with modern 5 room stucco bungalow with water, street electricity and gas available. Best soil and location. The best buy in the San Fernando Valley for $4200 with terms.
VAN NUYS LAND & DEV. CO.
Bank of Van Nuys Bldg., Van Nuys.

3 ACRE, San Fernando Valley, 2 blks. from blvd. and car line, 4-rm. strictly mod. house, gar., flowers, shrubs, set to 8-yr. old walnuts and family fruit trees. Equip. for 200 squabs. Price for quick sale, $4900. $1500 dn. Bal. good terms.
FRED H. KELLOGG,
372 Sherman Way, Van Nuys. Ph. 141.

PALOS VERDES.
Must sell beautiful lot. Ocean view. Near office, schools and golf course on Granvia-La-Costa. Lot 29, block 1611. For low sum of $2800. Terms easy, including life membership to golf club without dues. OWNER, BEacon 7832.

LOOK! 1 acre bearing orchard and pretty house lot, L. A. and beach. Fast growing section. House needs finishing. Equipment for 1000 chickens. Only $6500. $650 cash, bal. $45 qr. First come, first served. BEST HOMES, INC., 918 Black Bldg., 4th and Hill.

ACRES, wonderful soil, cheap water, beautiful location. West Riverside. Bungalow, shade, gas, electricity, phone available. Cash market for everything. Only $400 per acre. Terms arranged. Address G. J., 407, TIMES BRANCH.

1½ ACRES, finest kind of soil, 1 block to car and stores. Fine school, city water, gas and electricity. $1850, $150 down, bal. $ yearly. SCHAEDLER, 100 E. Colorado, Glendale.

SNAP—New 5-room bungalow, lot 50x172 covered with fruit, also acre and ½ acre peaches, easy terms.
McMICKENS REALTY SERVICE
Duarte Rd. at Baldwin A. West Arcadia.

LANKERSHIM $4750. 110x210, assorted fruit, berries, shade trees, 4-rm. bungalow, $2325, $1000 down, $25 mo. or equal reasonable proposition. 6128 WHITNEY AVE., Lankershim.

HAS OCEAN VIEW, WEST OF BEVERLY HILLS, ONE TO FOUR ACRES IN FRONTLESS BELT, WITH OR WITHOUT AVOCADO TREES. BARGAIN FOR CASH. GR. 4697.

7 1-4 ACRES, $750 per A. Easy terms. 20 miles from L. A. on gentle slope. Fine for winter vegetables or avocadoes.
Phone 54268, Evenings.

BUSINESS corner 60x130 on 170 ft. blvd. Big trade. Address owner, 3317 Ellis, Worth $5000. OWNER, 402 Amer. Bank Bldg., 2nd & Spring sts. (Mornings.)

$10 PER MONTH buys beautiful orchard homesite covered with full-bearing fruit trees and vines. OWNER, HE. 1097.

Altadena

AUCTION—Monday, 2 p.m., June 22, cor. Mendocino St. and Maiden Lane, in beautiful Altadena, one block east of Lake S. Rosemead car. 5-room bungalow, additional garage, lot 60x132. Ideal location, landscape garden, near world's famous Mount Lowe, where life is worth living; all hardwood floors, Tiffany nipple glass and water-proofed walls, full tile roof, sprinkling system, basement and furnace, tile bath, solid porcelain fixtures, to highest bidder, easy terms. H. DANIELSMOND, Organization Auctioneers, MOnly 0626.

Baldwin Park

SNAPS— WERNER ACRE LOTS —SNAPS.
Modern tract, with own water system. Only $950 to $1200, 20% down, $15 mo. WERNER LAND COMPANY, INC.
Care L. R. Cochran, Baldwin Park.

Burbank

BURBANK,
In the Greater San Fernando Valley!

Fine residential lots and beautiful homes on the easiest kind of terms. Fully improved. Close to schools. Transportation facilities. See Mr. Maskey or Mr. Kennedy or phone for appointment.
TAFT & PENNOYER,
3751 Hollywood Blvd. HOlly. 7190.

El Monte

DPR. acre for sale, $2100, 10% down. Courtesy to agents. A. POORE, El Monte.

Lynwood

LYNWOOD—FOR SALE—NEW, 4-room bungalows, all modern, garage, big lot, close to P. E., school and L. Beach Blvd., $150 dn., $35 per mo. VE. 62118, owner.

Monrovia

1-4 ACRE, 5-room modern stucco home with fireplace, garage, garden & flowers, near school, $5500, terms $4500 cash. Shap. 756 W. WALNUT.

San Fernando City

FOR SALE—$3000. A BARGAIN. 4-room well built, modern house. Lot 50x132, rear alley, shade trees, chicken run. Or will trade. Open for inspection. 437 HARPO ST., San Fernando. Phone Black 170.

Whittier

HAVE $3298 equity in 1 acre of lemons, with fair house in city of Whittier. Cost $6500. Will take best cash offer for equity or will trade for vacant deed. Write 1144 SO. CROCKER ST.

BEACH PROPERTY—
For Sale

CAPISTRANO BEACH.
"BIRTH OF A CITY."
2 miles of bathing beach, large lots, $400, including improvements, easy terms. Real opportunities are born with the "birth of a city." "Dig in." J. C. Walker, 6020 Orange Blvd., 124 W. 6th St., Phone Trinity 2791.

$350 FOR A BEACH LOT—
$10 CASH—$10 MONTH.
Sand beaches, clear, piped water to lots, and electricity. Free map. Hollywood Beach, 501 American Bk. Bldg. VA. 8253

THE prettiest level sand lot in Hermosa Beach, 48½ ft. frontage by 60 ft. deep, 150 ft. from ocean, $5500. Sacrificed for cash. MR. WEBB. VA. 7373.

Laguna Beach

ADMINISTRATOR'S SALE—12 large lots, at Arch Beach, for inform. or, ADMINISTRATOR, 5000 Chapman Ave., Orange.

1 ACRE, sale or exch. for home in Hollywood or vicinity, $3000. Fitzroy 3701.

Corona Del Mar

BEAUTIFUL lot very close to front, only $1000. K. I. FULTON & CO., Inc., Agts., for 626 Balboa, Cal. Phone 188.

Hermosa Beach

FOR SALE—Completely furnished 12-rm. house, bathroom and 2 showers, large sleeping porch and sun porch, servants' quarters with bath, connecting with garage. One of the best locations on the beach. Open now for inspection. Apply 2428 STRAND AVE., Hermosa Beach.

HERMOSA BEACH.
Modern duplex, 7 rms., excellent income property, $8500, $3000 cash. 1729 MANHATTAN AVE. Phone 48635.

FOR SALE or rent, 3 & 4-room bungalows, also bungalows in court, furnished. R. H. RIES, 625 Higgins Bldg. TU. 4082.

Long Beach

LONG BEACH.
BEAUTIFUL
Ocean Ave. Duplex.
HOME AND INCOME.
Beautiful inside and outside, each apartment has five large rooms and bath, also breakfast nook, service porch and basement; living and dining-rooms finished in hand-rubbed mahogany, hand-wrought iron lighting fixtures, full Corinthian columns; every room handdecorated by an artist; quarter-sawed oak flooring in all rooms; hardware in kitchen and bath solid brass; nickel plated; tile kitchen and baths, shower baths, also outside shower and dressing-room; separate furnace each apartment; period furniture, oriental rugs; lower apartment go with building; lawn, flowers, shrubbery. Garage for three cars. $27,500. Terms can be arranged.
Alexander,
WALTER HORNE CO.,
REALTORS.
Phone 64254. 101 American ave.
Long Beach.

Venice and Ocean Park

FOR SALE OR EXCHANGE—S.E. cor. Speedway and Westminster, Venice, 3-story and basement, consisting of 37 rooms and dance hall, all completely furnished. In splendid condition. Most desirable property in Venice. Will worth $85,000, will sacrifice for $50,000 and take $10,000 in trade.
M. L. FOX, 510 Grosse Bldg. VA. 2614 or VA. 5580.

OCEAN PARK
Down where it's cool. For sale by owner, two high-grade furnished cottages, 156 Fraser ave. 5-room cottage and 4-room cottage, ready to move in. Complete. Between Trolleyway and Speedway, one block from Nat Goodwin Pier. A snap. Income property. Priced low for quick sale.

Redondo Beach

EXCHANGE new court, 6 big units, all modern, tile sinks, room for 6 more units, big garage. Owner, 720-722 GUADALUPE AVE., North Redondo Blvd.

HARBOR PROPERTY—
For Sale

10 ACRES, Indus., nr. harbor. Might accept part, clear cash. $3M. 6294.

Wilmington

84 OFFICE ON WILMINGTON BLVD. 2 lots, 41 ft. each, 300 ft. Fw. days. NEUBAUM, 209 W. Anaheim, Ph. 493.

COUNTRY PROPERTY—
For Sale

THREE-ACRE HOME.
SIX-ROOM, MODERN BUNGALOW, DOUBLE GARAGE, POULTRY HOUSES. JUST UNDER THREE ACRES OF LAND WITH 60 FULL BEARING WALNUT TREES AND ALL KINDS OF FRUIT TREES WITH HEAVY CROPS. FINE VEGETABLE GARDEN READY FOR YOU. CITY WATER, IRRIGATION WATER, GAS, ELECTRICITY, TELEPHONE AND CAR SERVICE. HOUSE COMPLETELY FURNISHED AND ALL IMPLEMENTS FOR WORKING LAND. THIS IS ONE OF THE BEST IMPROVED PLACES AND MOST BEAUTIFUL HOME SITES IN THIS SECTION. PRICE, $8000. EASY TERMS IF DESIRED. NO EXCHANGES. TRUITT & WILLIAMS, PLAZA HOTEL, RIVERSIDE.

ORANGE orchard—The Mack property at Fairoaks, Sacramento County, Calif. Choice forty-acre, all high-grade and in good condition. About 2400 Navel oranges, 650 olive, 650 pear, 100 grapefruit and 50 lemon trees; fully developed, perfect irrigation, three high grade buildings, modern six-room bungalow with electric range and refrigerator; the buildings worth $9000. Live oaks for shade trees, auto road from Sacramento. A gentleman's country residence on a 30-ft. lot. Will trade for city property, or will divide into 2 parcels of 20 acres and 10 acres. Price $45,000, one-fourth cash. No trades. FAIROAKS BANK, Fairoaks, Calif., Sacramento County.

AUCTION AUCTION
Thursday, June 25, 2 p.m. VA. 4551.
25 acre peach and truck ranch.
S.E. cor. Corbin and Roscoe ave.
5 miles N.W. Reseda, San Fernando Valley. Will sell in 5-acre tracts.
Buildings and equipment.
Buy your chicken ranch at auction.

$5000 SURE PROFIT!
100 a. on blvd., in new irrigation district at Vista. Finest avocado and fruit land in San Diego county. Sell for 60 years. Price only $160 an a. $7000 cash, will sell in 10-acre tracts or $300 per acre. 435 MERCHANTS' NATL. BANK BLDG. Ph. VAn. 5913.

FOR sale or exchange, 40 acres A-1 land, good 4-room house. Well & pumping plant, 1 mile & chicken farm. Free from incumbrance. Fine for alfalfa, fruit, chickens, turkeys. Sell cheap, terms, or exchange for city lot in or near L. A. Phone ME. 3578 or write BENJ. PACKER, Lucerne Valley, Calif.

CHOICE 10 acres full-bearing peaches, with fine 7-room home. On blvd. Ample irrigation and domestic water. At half the price of similar orchards in southern California. Priced for quick sale at $500 per acre. 1-4 cash, balance easy terms. See BROCKETT, 320 Investment Bldg.

20-ACRE peach orchard, Tuscan clings, not far from Ontario, Calif. Prospects for good crop, which goes to purchaser if deal is closed soon. Priced for quick sale, $650 an ACRE.
Call IRWIN, HEmpstead 2169.

AM I CRAZY?
I will give a deed and a certificate of title to a beautiful pine tree covered lot on the shore of a big California lake, 91 for $25. Address C, box 537, TIMES BRANCH.

80-ACRE BLACK WINE VINEYARD.
Must be sold before June 24. Price $20,000. Cash $10,000, bal. 2 years at 7%. My client is forced to sell. Don't write, don't phone. No trades. Many calls. JOHN B. MARSHALL, Vineyard Specialist, VA. 5671.

PHONE your want-ads to The Times. No profit arrangements necessary. Beautifully experienced ad-takers, day and night, will help you with your copy, if desired. Metropolitan 7110.

BEAUTIFUL LEVEL RICH ACRES.
Close to Riverside. Only $25 down and small monthly payments on balance.
$27 Bank of Italy Bldg., Olive & 7th.

$25 to $500 down. Bal. $10 mo., will buy 10, 20, 40, 160, 640 Quest alfalfa, fruit, poultry land in L. A. & Orange Co. Ter. 218 UNION LEAGUE BLDG. 2nd-Hill

VINEYARDS—ORANGE GROVES—Poultry ranches, exclusive listings, country property. C. E. MARSHALL, Rm. 611, 416 W. 8TH ST.

SOUTHERN PACIFIC RAILROAD LANDS. LONG TIME PAYMENTS. LAND DEPT., 1260 PACIFIC ELECTRIC BLDG.

306 A. ON R.R. NEAR LANCASTER. OWNER, 3110 S. VERMONT. BE. 3088.

Antelope Valley

40 OR 80 acres at $80 with well and house, 2 miles west of Rosemond, S.P. Ry. and highway, F. C. WOOD, 126 W. 3rd St. Phone TUcker 1350.

Fallbrook

NEW WATER SYSTEM now building, bonds sold for $60,000, grammar school, new irrigation district and other big projects assured. Homeseekers address CHAMBER OF COMMERCE, Fallbrook, Cal.

FORCED SALE of four pieces of land, two to forty acres, near Fallbrook. Going at half normal value. ED BARTEE, 500 Grosse Bldg., Los Angeles, or Raymond Wayman, Fallbrook.

Mexico

LAND 2 miles to ry., 4 miles fr town, partially improved, $5 acre, good title. C. H. PAXSON, 530 W. 9th st. TU. 7882. Open evenings & Sunday.

Oceanside

17 ACRES, HIGH STATE OF CULTIVATION in lemon, walnut, avocados, ¼ mile to Oceanside. On blvd. Big for quick dividing. A steal at $16,500. Terms. 435 MERCHANTS' NATL. BANK BLDG., Vandike 2913.

Pomona

IDEAL HOME SITES.
¼ acre, unimproved land, $350.
1 acre bearing peach trees, $1650.
2½ acre unimproved land, $2225.
10-A. DOWN, 1% PER MONTH.
Irrigation & domestic water, gas, electricity to each parcel. G. STENSGARD, 1880 E. 5th Ave., Pomona.

San Fernando Valley

BARGAIN, 17 acres, S.W. cor. Plummer st. and Wilbur ave., at Zelzah, where land is being bought and leased for oil. Pan-American expected to drill. This 17 acre tract has building site to acre choice ranches or for walnuts or deciduous fruits. City water main on both north and east sides, at $40 per acre. $750 per acre. 7114 HAWTHORNE AVE., Hollywood. Tel. HE. 8428.

OPPORTUNITY! City Los Angeles, paved country highway, 5 miles, 5 acres new 7-room house, also one to five acres with or without chickens, equipped, facing blvd. and car line, 2 blks. paved blvd. Some land joining city, $150 per acre. D. C. MATTSON, Chatsworth, Cal.

CHICKEN RANCH
Dandy chicken house, garage, chicken-house, 1 2-3 acres, bearing lemons, oranges, walnuts. Fine home and income, $10,250. Terms. MR. WALLSTEN, 910 Porter ave., San Fernando, Calif. MAin 80.

30 ACRES good land, San Fernando Valley, W. C. PLANALP, Phone 703-660.

Yucaipa Valley

WHY be crowded, live in the open, get this home place, 4½ acres (3 ac. level), near store and blvd. Water piped to place, $1000. $250 will handle, bal. 6%. Free trip to see. J. L. MESSENGER, 943 S. Grand ave.

Tehachapi

INCOME PROPERTY
6½ acres in town of Tehachapi to clear for sale cheap by owner. R. H. FREEMAN, Tehachapi, Cal.

MOUNTAIN, RESORT, LAKE
Prop. For Sale, Exch., Wanted

CONVALESCENT HOME
At Auburn, Cal., elevation 1200 feet. 11-room home, caretaker's quarters and garage, all in good condition. Lot 300 by 264 feet on scenic Acolia Drive, overlooking American River Canyon. For details, price and terms write Box 259, AUBURN, CAL.

CABIN sites on Rim o' the World road, nearly level, heavily wooded, good roads, splendid water system, stores, postoffice, over 140 homes now built. Price $150 in terms of $5 monthly. Send for free booklet of Crestline Village. CHAS. S. MANN, 807 Lorw State Bldg., L. A.

LAKE ELSINORE
"COUNTRY CLUB ESTATES"
Low priced recreation lots and acreage. Make reservation for FREE BUS TRIP.
POINSETTIA LAND CO.
751 S. Spring st. Vandike 1476.

BIG BEAR, new modern 7-room furnished home, large veranda, 150 ft. lake frontage, restricted territory, will exchange. Owner, 4705 HOLLYWOOD BLVD., 506-984.

1 OR 2 LAKE front lots, 82x268, adj. Biltmore Sporting Club, Fishes Point, Big Bear Lake, $200 dn., price $1000 each. 1326 PUEBLO ST. off N. Huntington Dr.

MUST sacrifice 300 acres, Elsinore, 6½ the World Road. Big bear country. Big pines, streams, springs, $100. Address F, box 494, TIMES BRANCH.

FOR SALE or exchange, 160 acres, Angelus Reserve. Orchard and cabin sites. Gravity water. Cheap. Address owner, write 1023 VIRGINIA PLACE, Glendale Cal.

MOUNTAIN ranch, clear, improved, elev. 3000 feet. Suitable for resort or subdivision. For sale or trade. Address G, box 538, TIMES BRANCH.

FOR SALE—Small new cabin and half acre foothill lot, very cheap. Fine for auto camp. Call at County Assessor's office, RALPH MARSHALL.

ONE of most valuable lots in Big Bear. View of entire lake. Going east. Call quickly. GR. 8029.

$50 PER acre, 160 acs. in L.A. county, near highway with oil rights, 2254 GLENDALE BLVD. DU. 1817.

FOR SALE—Topanga Beach cabin 14x20, piano and some furniture, on leased land. Price $250. VAndike 3709.

WILL sell equity in Big Bear lot 50x100. $100 cheaper than present price. 74659.

HILL side lot 40x276 nr. Mulholland Drive—a snap if you act quick. HE. 4031.

A REAL BUY—Cabin site 60x100 on best lake in Cal. $40. Deed. W, box 129 T. O.

MOUNTAIN, RESORT, LAKE
Prop. For Sale, Wanted

CONVALESCENT HOME.
At Auburn, Cal., elevation 1200 feet. 11-room home, caretaker's quarters and garage, all in good condition. Lot 300 by 264 feet on scenic Acolia Drive, overlooking American River Canyon. For details, price and terms write Box 259, AUBURN, CAL.

CABIN sites on Rim o' the World road, nearly level, heavily wooded, good roads, splendid water system, stores, postoffice, over 140 homes now built. Price $150 in terms of $5 monthly. Send for free booklet of Crestline Village. CHAS. S. MANN, 807 Lorw State Bldg., L. A.

HUNTING Lodge! 12,000 sq. ft. Cor. title. Incl. $100. Beautiful trees. Numerous lakes, mountain streams. Plenty game. Accessible. Investigate. Address F, box 529, TIMES BRANCH.

CABIN in Arroyo Seco Canyon, good condition. 560088, 200 S. Mariposa.

EASTERN, NORTHERN PTY.
For Sale, Ex., Wanted, Etc.

For Exchange

EXCHANGE fine income, 2 houses on lot, 5-R. stucco, 4-R. frame, San Jose, clear for Claremont, Pomona or near L. A. Cash valuation $4500. No agents. OWNER, 324 S. Palm, Alhambra.

NEW 6-room house, everything latest, finest location Kansas City, equity $4700. Take Los Angeles or vicinity income. P.O. Box 386, HERMOSA BEACH.

4 EAST, lots, clr., 25 mi. from Chicago, for clr. lot or acres. 443 E. 52ND ST., etop.

$60 AC. imp. Canada coast for good equities. Ph. TU. 1072, 121 S. Beaudry ave.

Wanted

WILL trade equity in ten acres, good Paso Robles almond land for Minneapolis or St. Paul property. Give description and price. GEORGE AYRE, 2824 Tenth Ave. So., MINNEAPOLIS, Minnesota.

4-FAMILY flat & duplex, also very fine 10-a. improved fruit & chicken ranch. C. H. Paxson, 530 W. 9th. TU. 7882. Open evenings & Sunday.

SAN FRANCISCO PTY.—
For Sale, Ex., Wanted, Etc.

LADY wishes to sell or exchange her med. San Francisco income properties for L. A. prop. 3 flat building, income $190 mo. $20,000. 3-room & garage, bungalow, furnished, $3,000. $450 cash. 5-room cottage, San Anselmo, income $65 mo. $4500. Further information ph. GRanite 0026.

SAN DIEGO PROPERTY—
For Sale, Exchange, Wanted

EXCURSION TO SAN DIEGO—and our La Mesa acreage, Wednesday, June 24th. Choice little chicken ranches on easy terms $5 to $50 cash, balance easy. Free trip to those who buy.
GRABLE-FRANCISCO-BLEIFUSS CO.
Rm. 507-508, Spreckels Bldg., 524 Fourth Spring St. TUcker 8033, Los Angeles.

GOVERNMENT LANDS—
and Relinquishments

160 A. homestead. Rich, level soil, shallow water, highway, suitable fruits, hay, poultry. Box 403, 120 S. BDWY. BR. 2261.

OIL PROPERTY—
Miscellaneous

OIL OPERATORS.
A well was spudded in June 12, 1925, now drilling below 200 ft. on the
WALKER STRUCTURE,
McKINLEY COUNTY, NEW MEXICO.
THIS STRUCTURE has been examined, mapped & approved by several of the foremost petroleum geologists in the U. S. It is SHALLOW territory (965 ft.) showing HIGH GRAVITY (62 degrees) oil. THE WELL is financed by Messrs. J. Thompson, Supt. O. L. Ford, Frederick W. Smith, and others of Whittier, California, who have acquired substantial holdings on the structure.
I have an offset lease and others close in reasonably priced, also royalties. W. A. PIERCE, Owner, Alexandria Hotel, L. A., Calif. Room 1046.

NEW MEXICO.
Close-in acreage near all developments in San Juan, McKinley, Eddy, Lea, Torrance Counties; also semi-proven acreage and drilling contract all field prices, stocks and real estate considered in exchange, straight sale or sold. Address 518 W. 9TH ST. Leasing Dept.

ATHENS INVESTMENT CO.—We can deliver 10% royalty drilled-in wells in center of Athens oil field. This is an unusual buy, sign at an unheard price. Call THornwall 4262, 6 to 7 p.m. 1120 S. Alvarado st.

210 ACRES, San Juan basin oil field; deeded land, clear; will exchange for property in Los Angeles or vicinity.
E. NOLAND, OWNER.
916 Broadway Arcade. Main 8271.

FOR SALE—Oil lot; Signal Hill, new boom on right side of Derrick up. Drilling Monday. Double your money. Need cash. Price $10,000. Box 90, TIMES OFFICE. Pasadena.

CONTROL acreage adjoining Elk Hills Reserve, also have section with oil sand logged at 1150 and am open for proposition. See NEWTON, 303 Bartlett Bldg.

OIL land proved; oil, salt, large acreage. Price $10 per acre, also choice land for lease and other in fee near Maricopa. Phone VE. 61-J.

FOR SALE—Complete standard rig and casing. Bargain. TU. 2780. 1247 LOEW'S STATE BLDG.

NEW MEXICO oil lease. Will sacrifice. Address V, box 168, TIMES OFFICE.

ORANGE, LEMON, WALNUT
Groves—Vineyards

For Sale

ORANGE orchard. The Mack property at Fairoaks, Sacramento County, California, choice forty acres, all high grade and in good condition, about 2400 orange, 650 olive, 650 pear, 100 grapefruit and 50 lemon trees; fully developed, perfect irrigation, three high grade buildings, modern six-room bungalow with electric range and refrigerator; the buildings worth $9000. Live oaks for shade trees, auto road from Sacramento. A gentleman's country residence on a 30-ft. lot. Will trade for city property, or will divide into 2 parcels of 20 acres and 10 acres. Price $45,000, one-fourth cash. No trades. THE FAIROAKS BANK, Fairoaks, Sacramento County, Calif.

FOR SALE—30 acres walnuts in the fertile Chino Valley. Fine income producer. $1800 per acre. Owner, who is getting married, will sell at sacrifice. Will consider up to $25,000 in good city income property as part payment. Only good clear property at right price will be considered. WILLIAM T. CLARKE, Realtor, Chino, Calif.

YOUNG 10 A. California wine grape vineyard, $600 per A. We do replacing and upkeep on percentage basis. Net annual income to you, $540 per A. $1500 cash required. This land will be worth $2000 per A. in couple of years. Address E, box 528, TIMES BRANCH.

AN ABSOLUTE BARGAIN.
5 acres, choice orchard, well located in Pomona, excellent water right. Price $8500, terms. No trades. Owner, G. STENSGAARD, 1880 E. 5th ave., Pomona.

10-ACRE, 11-yr.-old walnut grove. Perfect condition. An income producer offered at a bargain by
VAN NUYS LAND & DEVELOP. CO.
Bank of San Nuys Bldg., Van Nuys.

For Exchange

105-ACRE RANCH. PLACENTIA DISTRICT. 10 acres lemons, 55 acres Valencias, frostless. Ample water, $170,000, clear. Want cash or city income. BROWN, 236 Bradbury Bldg. ME. 3731.

SALE or exch. 1st class orange and grapefruit grove at Rialto for large home in Hollywood. L. A. Wa. 8114.

NEAR UPLAND, 10 OR 20 ACRES OF ORANGES FOR LOS ANGELES. 5323 MONROE ST. Holly 3700.

POULTRY RANCHES—
For Sale

ONE acre poultry ranch, new house of 3 rooms and bath, two porches, shingle roof, wired for floor lamps and vacuum cleaner, large living-room. Best location for poultry. Price $4250. Will take vacant lot for first payment, balance any terms you want. A. S. RUSSELL, 601 Bartlett Bldg. Faber 1560.

½-ACRE chicken and rabbit ranch, 5 room plastered house, garage, 150 pullets, 400 pigeons, 40 does, 10 ducks, 145 young, 20 doz. ducks, some geese. Wonderful buy for someone. Phone Inglewood 8749-J-2. $4500, $3000 down. A. KING, 4523 Center ave., Lennox.

2½ ACRES, ideal for poultry because all conditions of soil, climate, water and market are right. Good 5-room bungalow, school, beautiful prosperous district. Gas, elec., phone available. $1350 cash, bal. easy. Address D, box 544, TIMES BRANCH.

FOR SALE—Or lease, cheap, 2 acres, 4-room house, chicken and rabbit equipment, large orchard. Close to L. A. B. drive 2 miles east on Norton ave., Lynwood. Opposite Farley Bulb Farm.

CORNER, 2½ acres, major blvd. development, small residence & poultry house, alfalfa, young trees, aquechuc water, gas, school.
MORSMAN & FURSTENFELD, Exc. Agt.
205 Sherman Way. Van Nuys Ph. 309.

$300 DOWN, $25 a month. One acre, 6-rm. house, Wentworth, 11414 WILLOW-BROOK AVE. Springlake tract. Long Beach line, between Watts and Compton.

FINE MODERN BUNGALOW (new building) 5½ acres wine grapes $4052, 11252 dn., bal. $25 a month. BRIGHT MAP Co., Calif. OWNER, BOX 107, S. PASADENA.

A REAL BARGAIN FOR CASH
5 acres, $6500, located 1 1-4 miles from center of Pomona. Fine for poultry ranch. OWNER, P. O. box 15 Pomona.

6 A., all bearing walnuts, 7-rm. house, barn, chicken coop, $7500, ½ F. H. terms, or trade for L. A. lots. 4053, 2829 W. 10th.

DANDY 2½-acre chicken ranch, new bungalow, 14126 TULARE ST., Van Nuys.

WANTED—
Real Estate

Miscellaneous

WANTED—Agents to sell Hollywood lots, $20 to $50 per ft. Improved, between Melbelland Highway and Ventura Blvd., east of Laurel Canyon. Phone for plat. F. C. WOOD & CO., 126 W. 3rd st. Tucker 1350. Faber 3569.

PROPERTY OWNERS
We can sell your property within 10 days by our method. Box us at once.
QUICK ACTION SALES CO.,
660 S. Vermont. Wash. 0271.

WANTED—Your east of Main st. property FOR SALE. Write me description & lowest price. Will personally call. Rentals and Collections. Established 20 years.
A. J. BUSH, 1201 E. 7th st. Los Angeles.

DO YOU WANT TO SELL NOW?
We will do it absolutely
Sell your real estate
within 10 days.
720 STOCK EXCHANGE BLDG. VA. 4531

WANT San Diego income or home for vacant L. A. 100x118, close in, west side, $20,000, clear. Will assume. 358 MET. THEATRE BLDG. HE. 3131.

BUS. property to $12,000. Have client with $1000 cash and 1st T. D. $2100 and clear bus. lot, $3500, assume bal. Don't write, investigate. Robert Marsh & Co., 240 Story Bldg.

WANT real estate, offer mtg., T.D.'s and cash for bargains. NEWTON, 303 Lane Mtg. Bldg., 209 W. 9th st. TU. 2354.

COME SEE ME. I can put you in touch with sure enough cash buyers. No commissions. No auction. Jim not an agent. Capitol Realty Co.

COME in and see us will convince you we can sell your property.
758 S. GRAND AVE., Fa. 5065.

WANTED—Your property for exchange, city or country. HOPKINS & GIBSON, 404 American Bank Bldg., 2nd & Spring.

$25 WILL SELL YOUR PROPERTY. TRY WEEKLY IMMEDIATE SALES. MR. ADAMS, Athens oil field. This is an unusual buy, sign at an unheard price. Call THornwall 4262, 6 to 7 p.m. 1120 S. Alvarado st.

2 GOOD lots close County Hospital, about $600 ea. cash. 409 N. ROWAN AVE.

SELL your property in 10 days. Try my plan 6 weeks call DWIGHT 68 7728

OWNERS—We have buyers for 5-rm. bungs. or duls. Price right. UN. 0714.

REAL ESTATE—
For Sale—Miscellaneous

FOR ACREAGE OR SANTA MONICA property, Fred C. Schader or Carl F. Schader, 208 Consolidated Bldg., 6th & Hill, L. A.

ACREAGE, SUBDIVISION—
Miscellaneous

20 ACRES, unimproved land in Orange county, on main highway to Long Beach. Property is not encumbered and worth about $25,000. Will sell or trade for city property, of like value. What have you? OWNER, Address V, box 422, TIMES BRANCH Courtesy to agents.

FOR SALE—30 A. fine rolling land, beautiful oil tract in Whittier district. La Largo, 3 flat building, income $190 mo. $20,000. 3-room & garage, bungalow, furnished, $3,000. $450 cash, balance $20 per month. Write for full particulars and description. LAND OWNER, box 129, Riverside, Calif.

1 ACRE on beautiful Sherman Way, on car line, close to Van Nuys. 4-room modern house, garage, gas, water, elect. Fine class chicken equip. for 800 hens. 700 laying hens and 800 8-mo.-old pullets, go with place. This is a real bargain at $7500, $3500 dn. Bal. terms. FRED H. KELLOGG.

172 SHERMAN WAY, Van Nuys Ph. 141

WHY DRIVE MILES TO SEE ONE CHICKEN RANCH? Come to us and see hundreds of them, all sizes and prices. We specialize in chicken ranches and country property. It is impossible to describe them all here, but we have the ONE YOU WANT. Phone Alhambra 2424-J. KELSEY REALTY CO., in ROSEMEAD, corner of Valley Blvd. and Rosemead Ave.

2 ACRE chicken ranch, 280x310, on Main Blvd. Fine modern house, double garage, modern chicken houses and 100 chicks and pullets go with place. Fine location. Frontage alone worth more than price asked. Sacrifice but takes about $5000. No trades. 2 E. SCHAEDLER, 100 E. Colorado, Glendale.

1300 LAYERS, 800 pullets, 10 acres wonderful poultry sell, on paved street. 5 acres in 15-yr.-old bedded walnuts, balance in fruit. Modern 7-rm. real home, near car, etc. L. H. WISE, 113 N. Garfield, Alhambra.

IMP. acres walnut, berries, $1750, easy terms. E. R. ROOE, 929 8th, Alhambra.

REAL ESTATE—
For Sale—Miscellaneous

FOR ACREAGE OR SANTA MONICA property, Fred C. Schader or Carl F. Schader, 208 Consolidated Bldg., 6th & Hill, L. A.

ACREAGE, SUBDIVISION—
Miscellaneous

20 ACRES, unimproved land in Orange county, on main highway to Long Beach. Property is not encumbered and worth about $25,000. Will sell or trade for city property, of like value. What have you? OWNER, Address V, box 422, TIMES BRANCH Courtesy to agents.

FOR SALE—30 A. fine rolling land, beautiful oil tract in Whittier district. La Largo, 3 flat building, income $190 mo. $20,000. 3-room & garage, bungalow, furnished, $3,000. $450 cash, balance $20 per month. Write for full particulars and description. LAND OWNER, box 129, Riverside, Calif.

1 ACRE on beautiful Sherman Way, on car line, close to Van Nuys. 4-room modern house, garage, gas, water, elect. First-class chicken equip. for 800 hens. 700 laying hens and 800 8-mo.-old pullets, go with place. This is a real bargain at $7500, $3500 dn. Bal. terms. FRED H. KELLOGG.

172 SHERMAN WAY, Van Nuys Ph. 141

WHY DRIVE MILES TO SEE ONE CHICKEN RANCH? Come to us and see hundreds of them, all sizes and prices. We specialize in chicken ranches and country property. It is impossible to describe them all here, but we have the ONE YOU WANT. Phone Alhambra 2424-J. KELSEY REALTY CO., in ROSEMEAD, corner of Valley Blvd. and Rosemead Ave.

2 ACRE chicken ranch, 280x310, on Main Blvd. Fine modern house, double garage, modern chicken houses and 100 chicks and pullets go with place. Fine location. Frontage alone worth more than price asked. Sacrifice but takes about $5000. No trades. 2 E. SCHAEDLER, 100 E. Colorado, Glendale.

1300 LAYERS, 800 pullets, 10 acres wonderful poultry sell, on paved street. 5 acres in 15-yr.-old bedded walnuts, balance in fruit. Modern 7-rm. real home, near car, etc. L. H. WISE, 113 N. Garfield, Alhambra.

IMP. acres walnut, berries, $1750, easy terms. E. R. ROOE, 929 8th, Alhambra.

REAL ESTATE—
For Sale—Miscellaneous

FOR ACREAGE OR SANTA MONICA property, Fred C. Schader or Carl F. Schader, 208 Consolidated Bldg., 6th & Hill, L. A.

POULTRY RANCHES—
For Sale

CLOSING OUT CHICKEN RANCHES
Good soil, electricity, water, phone, acre, 8-room bungalow garage, chicken house, $1200, $300 cash, balance $20 per month. 1 acre, 5-room bungalow, garage, chicken house, $1500, $400 cash, balance $25 per month. Write for full particulars and description. LAND OWNER, box 129, Riverside, Calif.

1 ACRE on beautiful Sherman Way, on car line, close to Van Nuys. 4-room modern house, garage, gas, water, elect. First-class chicken equip. for 800 hens. 700 laying hens and 800 8-mo.-old pullets, go with place. This is a real bargain at $7500, $3500 dn. Bal. terms. FRED H. KELLOGG.

172 SHERMAN WAY, Van Nuys Ph. 141

WHY DRIVE MILES TO SEE ONE CHICKEN RANCH? Come to us and see hundreds of them, all sizes and prices. We specialize in chicken ranches and country property. It is impossible to describe them all here, but we have the ONE YOU WANT. Phone Alhambra 2424-J. KELSEY REALTY CO., in ROSEMEAD, corner of Valley Blvd. and Rosemead Ave.

2 ACRE chicken ranch, 280x310, on Main Blvd. Fine modern house, double garage, modern chicken houses and 100 chicks and pullets go with place. Fine location. Frontage alone worth more than price asked. Sacrifice but takes about $5000. No trades. 2 E. SCHAEDLER, 100 E. Colorado, Glendale.

1300 LAYERS, 800 pullets, 10 acres wonderful poultry sell, on paved street. 5 acres in 15-yr.-old bedded walnuts, balance in fruit. Modern 7-rm. real home, near car, etc. L. H. WISE, 113 N. Garfield, Alhambra.

IMP. acres walnut, berries, $1750, easy terms. E. R. ROOE, 929 8th, Alhambra.

For Cash—Not Classified

HAVE $35,000 trust deed to buy clear property for sale or trade. Box 90, TIMES OFFICE. Pasadena.

WANT—Loan, $75,000 to $125,000. Offer Porterville grove, 40 acres, 8-yr. navels, $50,00, clear. Can include L. A. property. Principals only. Call owner, ENYDER, DR. 6887, 322 S. Vendome.

R. F. PETERS COMPANY
EXCHANGE department can assist you to your best advantage.
(No vacancies.) Call Mr. KNOX, Van. 8795.

THREE oil lots (clear) Huntington Beach, to apply as first payment on modern bungalow in Los Angeles. Must assist me to be paid like rent. Address G, box 433, TIMES BRANCH.

Lots

$41,500 worth of highly improved, free & clear hillside vacant. 4

TO LOAN—

Real Estate Loans

IF you want loan on, or wish to buy your real estate, home or business contract, or want to build, or have clear lot, and need money, or have deficiency judgment, see Financial and Adjuster, 320 Call Bldg., 8 Broadway.

MONEY TO LOAN.

Quick money for you, and you don't pay it back. Bring your money to us. WRIGHT FINANCE CO., 606 Title Insurance Bldg.

$1000 TO $10,000 at 7% & 8% on 1st trust deeds. Phone owner, 1 to 2 p.m. 1817 Van Nuys Bldg. Home 10716.

Money on Salaries

DO YOU NEED MONEY? WE LOAN TO WAGE EARNERS. THE PEOPLE'S FINANCE CORPORATION OF LOS ANGELES. 308 So. Main St.

QUICK money to people employed in Los Angeles. No indorsers. Easy payments. 408 HAAS BLDG. 7th and Broadway.

FURNITURE LOANS. Money to loan on furniture and pianos. Call or write. 1st Mortgage Loans on Residence Property. FURNITURE LOAN CO., 959 E. Colorado. Pasadena. Phone 60.

Money on Diamonds, Etc.

PROVIDENT LOAN ASSOCIATION

MONEY TO LOAN Diamonds and Jewelry. Lowest rate of interest. Private. BUSINESS STRICTLY CONFIDENTIAL.

PROVIDENT LOAN ASSOCIATION

Room 409 CHAPMAN BLDG. Corner 4th and Broadway.

MONEY TO LOAN ON WATCHES, DIAMONDS, FURS AND SILVERWARE. Confidential. Reliable. Prompt. Approach Private Office. Loans made without delay. Special Department for ladies. Your valuables protected by burglar proof vaults. Insurance against burglar. Alarm service. Open 9 a.m. to 5 p.m. Third floor new Pantages Theater Bldg. Main entrance, 437 South Hill.

CALIFORNIA COLLATERAL LOAN ASSOCIATION

Will loan more money on DIAMONDS AND JEWELRY than any other loan office in Southern California. Private booths for your convenience. 2nd floor, Security Bldg., 111 W. 7th St.

MONEY TO LOAN on diamonds, watches, jewelry, pianos, furniture, automobiles, and other personal property; also on real estate; private, confidential. Reliable. Prompt. Business honorable. Rates reasonable. LOWEST RATES. ESTABLISHED 1903. MARKWELL & CO. 302 CITIZENS NAT. BANK BLDG.

LOANS ON DIAMONDS and other valuables. LOWEST INTEREST RATES. (COURTEOUS, CONFIDENTIAL.) All Diamonds KEPT IN BANK VAULTS. DIFFERENCE. PRIVATE OFFICES. PROVIDENCE FINANCE CO. 210-211 LOEW'S STATE BLDG. 7TH & BROADWAY.

Money on Automobiles

AUTO LOANS FROM $50 TO $500. NO BROKERAGE.

LOANS MADE FOR 12 MONTHS

Interest $2.50 for each $100 a month equal monthly installment loan.

Only other expense is bonus to our mutual protection. INSURANCE PLACED IN A RELIABLE OLD LINE COMPANY. AT STANDARD RATES. Bellevue Finance Co. If not satisfied and subject to regular rehearing we will cancel.

AGENTS WANTED.

References, any bank or commercial agency.

G. S. DONALDSON INVESTMENT CO. 2144 S. Olive. Phone TRinity 0111.

L. N. KRAMER. 200 W. Fifth St. Phone 10111. Open from 9 a.m. to 8:30 p.m. Except Sunday.

CUT AUTO LOAN RATE.

BLODGETT FINANCE CORPORATION RESOURCES $1,000,000

The LEGAL cost of money is regulated by INSURANCE RATES. Our wonderful security is the best underwriting ever placed with the MOBILE LOAN BUREAU. Our company is the largest, strongest, high class expensive one in the state, the drastic saving to borrowers. Is the gold reliable agency for the gold reliable company. Now offering you the same BROADWAY AND HOME OFFICE. Phone 62506.

* BRANCHES:

1121 SOUTH OLIVE ST. 1st floor. WESTERN AVE. 2nd floor. UNION MTG. CORP., 8405 S. WESTERN AVE.

AUTO LOANS.

CONTRACTS REFINANCED.

We write 12, 18 and 24-mo. contracts, make the payments where you can handle them. No delay or red tape. Investigation. All transactions confidential. Any car of any make in the United States or any part of anywhere in the world. Any car, any make, any model, any age, any amount if security is sufficient. Any borrower if security is sufficient.

YOU DRIVE YOUR CAR. THEIR CARNEY IS.

Resources over $1,000,000. Paid investment certificates.

FIVE CONTINENTS ASSOCIATION 1503 S. Hope St. Phone TR. 6008. 755 N. Western Ave. Phone GR. 3537. 1407 Whittier Blvd. Phone 61107. 3404 BROOKLYN AVE. Phone 4021 S. WESTERN AVE.

MONEY ON AUTOMOBILES.

We advance money if you want it, to individuals and to business firms. Let us know your requirements. We will write a contract to suit your monthly payments. Your present contract may be refinanced for a larger amount of loan. Interest or charges reasonable.

INSURANCE NOW CARRIED WITHOUT EXTRA COST BY US.

Money available immediately.

Auto Lease Department.

PACIFIC COAST MORTGAGE & INVESTMENT CO. Phone WEstmore 8121. Opposite Automobile Club.

AUTO LOANS NO BROKERAGE

ONLY requirement is borrower must have steady employment. 3% discount for cash. 3% due on monthly payment plan. Loans and security remain confidential. INTEREST REDUCED 50%.

WE ALSO FINANCE PRIVATE SALES

METROPOLITAN FINANCE CO. 1952 S. FIGUEROA ST. PH. WE. 1620.

MOTOR CAR LOANS

1917 & LATER

ANY AMOUNT—ONE TO SIX MONTHS TO PAY. PATRONIZE YOUR Vandike Bank

AUTO LOANS TO INDIVIDUALS. Private sales financed. Wholesale, retail. Any car, any time. GENERAL FINANCE CO. Suite 307 Merchants Nat. Bank Bldg. Telephone TRinity 0111.

J. K. FRONK FINANCE CO. BRANCH OFFICE. 1612 CHEROKEE AVE. 1926 S. JEFFERSON AVE. 625 W. JEFFERSON BLVD. MAIN OFFICE, 3450 SOTO ST.

WE LOAN MONEY ON AUTOMOBILES. NO RED TAPE. PHONE OR CALL. MAIN 8. 1206 S. MAIN ST.

AUTO LOANS, cash for your car. Money ready. Phone 58146. Open evenings.

AUTO LOANS to individuals. Money ready. Phone 58146. Open evenings.

MONEY ON AUTOMOBILES.

MORTGAGES—
Trust Deeds

WANTED MORTGAGES TRUST DEEDS BOND ISSUES REASONABLE RATES.

DANIELS & WESTFALL 601 Financial Center Bldg. Vandike 6179. 7TH & SPRING STS.

REAL ESTATE MORTGAGES TRUST DEEDS AND CONTRACTS. BOUGHT AND SOLD. BROKERS PROTECTED. MORTGAGE-DISCOUNT COMPANY, 422 PACIFIC MUTUAL BLDG. TRinity 9046

THE NORMAN HERMAN CO., INC. 728 South Hill street. Ground Floor. Vandike 6452.

$4500 1ST MORTGAGE, 8% INTEREST, to run for 2 years, 10 months, showing good income, 1st class moral and physical risk, property at 3029 Upper Blvd. Investigate. BUILDERS' FINANCE ASSN., INC., 315 So. Broadway, VA. 2291. 612 Laughlin Bldg.

WE BUY MORTGAGES AND DEEDS OF TRUST ALSO SELLERS' CONTRACTS SECURED BY IMPROVED REAL ESTATE IN AND NEAR LOS ANGELES BUILDING LOANS PROMPT SERVICE RESOURCES OVER $1,000,000 UNION MTGE. COMPANY OF CAL. 3RD FLOOR. 740 S. BROADWAY.

LIBERAL DISCOUNT

Offered by large building material company to dispose of its mortgages & trust deeds. We will place you on our mailing list if you phone or write to MGR. Inc. 175 S. Jefferson.

HUm. 9000. Goldstein.

$150 BONUS FIRST MORTGAGE. Will discount $150 on 1st mortgage of $2500, due in 2 years and 6 months at 7% interest. Secured by 120x120 business corner in Los Angeles. Sold for $13,000. This is positively one of the best 1st mortgages ever offered. ROBT. A. KLEIN & CO. 3401 Mesa Dr. VE. 6111.

$500 DISCOUNT. $2400 trust deed payable $35 per mo., 8% interest, gilt-edge security. ROBERT A. KLEIN & CO., 123 N. Market St., Inglewood, Calif. Phone 360.

FOR SALE—Trust deed note against Gaylord Apt. for $6900, payable $1500 a yr., with interest, 7%, unusually sound security. Liberal discount. Call RENE RIVIERE, GR. 1539, bet. 9 & 12 a.m.

$2800—1ST mortgage, 8% interest. On improved new eight-room double house, Jefferson Park. Value $6000. Due 2½ years. No discount. METROPOLITAN FINANCE CO. 1018 Wright & Callender Bldg. TU. 5418.

WE have several $2500 trust deeds at 8% $50 per month, all due 3 yrs., for sale, liberal discount will be given. ALTA HOLDING & FINANCE CO. 512 Commercial Exchange Bldg., 8th & Olive. TU. 5418.

GET my offer before selling mortgages, trust deed, contracts. My own funds. No escrow. No agents' commission or appraisement fee. CHARLTON, 1017 Title Insurance Bldg., 5th and Spring. VA. 5857.

HAVE PLENTY OF MONEY On hand for trust deeds, any size, for quick and satisfactory results, see us. WALTER G. KING CO., 708 Bank of Italy Bldg. TUcker 4253.

TRUST DEEDS WANTED. Builders get in touch with us or trade for clear lots and cash for trust deeds and mortgages. Well located Near Culver City, $1500 cash. BARRY, 625 W. 9th. BRoadway 4116.

FOR SALE—$27,500 TRUST DEED taken on sale apart., $80,000. Subject 1st, $21,000. Mo. payments, $300. Int., 7% of $16,000, due 11 mos. Balance due May 15, 1929. Make offer. No agts. please. CALL MR. MOSER, 760-981.

WE have several $5500 1st mortgages at 8% & 2 yrs. for sale. Each mortgage is secured by property in Eagle Rock City at a liberal discount. ALTA HOLDING & FINANCE CO. 512 Commercial Exchange Bldg. 8th & Olive. TU. 7035.

6% DIS. $3500, 1ST MTG. 8% INT. 3½ YRS. 7 RM. STUCCO BUNG. HARDWOOD FLOORS, TILE BATHS AND SINK. WEST SIDE. VAL. $7500. WOLFERT-CAMPBELL, INC. 1017 Marsh-Strong Bldg. VA. 0168.

NEED THE MONEY—Sell that good $2655 trust deed for $1628, 8%, on large 6-room house and lot. Wonderful security. Owner, G. R. VOLK, 2690 No. Lake, Pasadena.

MONEY AT ONCE, any amount, no commission, no escrows. Private money for owners of unsold deeds, mortgages. If you want money, get the cash. 320 GRANT BLDG., 4th and Broadway.

$500,000 to buy mortgages or trust deeds. Prefer large amounts 1st or 2d. VA. TRUST DEPENDABLE MTG. CO. 1ST NAT. BANK BLDG. VA. 0722.

I WILL buy Trust Deeds & Mortgages. See Me J. EDGAR THOMSON. KANN-BECK, Inc. 421 Van Nuys Bldg., Los Angeles.

CASH AVAILABLE for trust deeds. Will give quick action. C. M. CONANT CO., Dunk. 1672. 3060 W. 6th St. cor. Manhattan Pl.

$3000 SECOND trust deeds for sale at regular discount on new homes, 8% interest, monthly payments, all due 2½ yrs. THOS. M. HART, V. P. NEWFONT CO., 206 Central Bldg.

20% DISCOUNT, A1 TRUST DEED, $1808; pays $35 mo., 8% int. All due 2½ yrs. 5 rms., and garage, val $4700. Near WESTERN AVE. and 150th. 703 AMERICAN BANK BLDG. MC. 6914.

NEED MONEY, WILL DISCOUNT 13% for cash. Due in 11 mos., int. 7% on or. lot 80x128. With fine 8-rm. house. Best part of Ocean Park. No agents. PR. 690474.

8% DISC. $1750 1ST MTG. 8% INT. 3 YR. TERM. NORMANDIE AVE. CORNER. 100x185. VAL. $8000. WOLFERT-CAMPBELL, INC. 1017 Marsh-Strong Bldg. VA. 0168.

WE CAN FINANCE YOUR MORTGAGES & TRUST DEEDS. Quick action, satisfactory service. ABBOTT, 1505 N. WESTERN. GR. 3549.

10% DIS. $3000, 1ST MTG. 8% INT., 3 YRS., 4-RM. MOD. STUCCO, BUNG. ACTUAL VALUE $6000. WOLFERT-CAMPBELL, Inc. 1017 MARSH-STRONG BLDG. VA. 0168.

WE BUY TRUST DEEDS, MORTGAGES, CONTRACTS, MONEY AT ONCE. NO COMMISSION ON EASTERN LOANS. MILLER, 503 STORY BLDG. TU. 8756.

TWO $3000 1st mtgs. Building loan. 3 yrs. 6% int. 8% disc. On Pier Blvd. Sale value $7500. BEAUCHAMP & CO., 704 S. Spring. TU. 7872.

$25.00, 8% $122 Manning Ave., Westwood. Five-rm. frame. Lot 45x125. Value $5500. WEST COAST FINANCE CO. 3101 W. 1st st. DU. 2574.

WANTED—2nd trust deeds, $15m., at current discounts. HOWARD & SHEPHERD, 714 State of Calif. Bldg. MAin 0466.

$5 DISC. $2750, 1ST MTG. 8% INT. 3 YRS. 6-RM. BUNGALOW, VAL. $6000. WOLFERT-CAMPBELL, Inc. 1017 MARSH-STRONG BLDG., VA. 0168.

MORTGAGES and trust deeds for sale at liberal discount. SCHWEINHARD, 218 Broadway. 124 West 6th St.

$2500 TRUST deed, 3 yrs. 8% int., 30% disc. Subject to $2500 first. BEAUCAMP CO. TUcker 7872.

TRUST deed and first mortgage on East Hollywood property, 7% and discount. Rt. 1 box 220, SAN FERNANDO.

$5000 DISCOUNT, $11,000 8% trust deed, due in 18 mo. on 450-A imp. Imperial Valley ranch. Ph. GR. 5687 or HE. 7159.

40% DISCOUNT, $2750 Trust Deed, 8% 3½ monthly, west side home, 1st mtg. $2000. TRinity 1391.

TRUST deeds wanted, $10,000 to $15,000. Flat, stores or apts., quick results. 319 BANK ITALY BLDG. VA. 9535.

$2170 BUYS $3100 T.D., 8%, $40 mo. Paid on 3 mos. Mtg. $2500. Good. COTTRELL, 1509 W. 54th. VE. 4173.

HAVE several good mtgs. & trust deeds for sale to private parties. MOORE & STANTY 810 Stock Exchange Bldg.

WANTED to buy good 7 Ds. $1000 to $2000. Prin. only. 1158 W. 54TH ST. UN. 2826.

WANTED — Mortgages and Trust Deeds of THE WILLIAM WILSON COMPANY. 816 Pershing Square Bldg. VA. 2901.

GOOD trust deed for sale at a discount. Phone VE. 7202.

PRIVATE party pays cash for mortgages, trust deeds & equities. TR. 4186.

PRIVATE party wishes T.D. from builder or owner. Phone VE. 7000.

WE BUY MTGS. & T.D. ANY AMOUNT. 308 GUARANTY BLDG., GR. 3008.

$2500 TRUST deed and first mortgage on East Hollywood property, 7% and discount. Rt. 1 box 220, SAN FERNANDO.

$5000 DISCOUNT, $11,000 8% trust deed, due in 18 mo. on 450-A imp. Imperial Valley ranch. Ph. GR. 5687 or HE. 7159.

40% DISCOUNT, $2750 Trust Deed, 8% 3½ monthly, west side home, 1st mtg. $2000. TRinity 1391.

TRUST deeds wanted, $10,000 to $15,000. Flat, stores or apts., quick results. 319 BANK ITALY BLDG. VA. 9535.

$2170 BUYS $3100 T.D., 8%, $40 mo. Paid on 3 mos. Mtg. $2500. Good. COTTRELL, 1509 W. 54th. VE. 4173.

HAVE several good mtgs. & trust deeds for sale to private parties. MOORE & STANTY 810 Stock Exchange Bldg.

WANTED to buy good 7 Ds. $1000 to $2000. Prin. only. 1158 W. 54TH ST. UN. 2826.

WANTED — Mortgages and Trust Deeds of THE WILLIAM WILSON COMPANY. 816 Pershing Square Bldg. VA. 2901.

GOOD trust deed for sale at a discount. Phone VE. 7202.

PRIVATE party pays cash for mortgages, trust deeds & equities. TR. 4186.

PRIVATE party wishes T.D. from builder or owner. Phone VE. 7000.

WE BUY MTGS. & T.D. ANY AMOUNT. 308 GUARANTY BLDG., GR. 3008.

MORTGAGES—
Trust Deeds

$2500 TRUST DEED pays $100 mo., all due 19 mos. 1st mtge. $7600. Appraised $15,000. 13% interest only. Sacrifice. DANIELS & WESTFALL, 601 Financial Center Bldg. VA. 6179. 7th and Spring.

$4010 T.D. for $2800, pays $70 per mo. plus 7% int. 1st mortg. $4000. Beautiful hillside residence, Hollywood. Two $1750 TD.s paying $55 mo., plus 8% all due 3 yrs. 20% disc. 1st mtg. $2250. 2-room stucco. Lankershim. Val. $6000. 3 FIRST mortgages, $2000 each, 30% Disc. East side. A-1 security. Dun. 9551.

$2500, 8%, 1st mtg., 5 rms., Val. $6000. $4000—8%, mtg. 6 rms. Val. $10,000 $5000—8%, mtg. 11 rms. Val. $12,000 $4000—8%, mtg. 10 rms. Val. $15,000 $7500—8%, mtg. 10 rms. Val. $17,000 $9000—8%, mtg. 24 rms. Val. $22,500 $12,000—8%, mtg. 24 rms. Val. $27,500 $15,000—8%, mtg. 21 rms. Val. $32,500 $25,000—8%, mtg. 40 rms. Val. $45,000 231 MARSH-STRONG BLDG. MA. 1191.

12 TRUST DEEDS, all guaranteed. $3500 to $3700 at 8%. 25% discount.

MR. BONE. VErmont 9136.

WE OFFER for sale on improved business property, first mtge. and first trust deeds, 3 years, 7% in various sums to $28,000. Winfield Square property.

LA BONTE & BUILDING & LOAN ASSOCIATION. Larchmont at Beverly Blvd. Gladstone 2916.

BUILDERS AND OWNERS' ATTENTION. New loans or refinancing on improved property in Los Angeles, Hollywood and Wilshire district. Prompt attention to every request. See MR. WOLFE, John A. Vaughan Corp., 1206 Wilshire Blvd., Beverly Hills. Office 6168.

$6500 T. D., 1 YR., 8%. $6500 T. D., 8%, pays $200 per mo., incl. int., due one year, 13% disc. to private party. Owners of Holly. Blvd. home. Financially responsible. PAGE-TOR, TRinity 2496.

8% DISCOUNT, $1800, 8%, quarterly on home close in, lot valued at twice amount asked. We need this now, otherwise no discount. PIONEER HOME BUILDERS, 1103 EDWARDS & WILDEY BLDG. VA. 1.

15% DISCOUNT, $1000 T.D., 8% INT. 2 YRS. PAYS $20 PER MO. SUBJECT TO 1ST MTG. $1500, 2½ YEARS. 4 ROOM BUNGALOW IN BEST PART OF LOT, 25x135. VALUE $4000. WOLFERT-CAMPBELL, Inc. 1017 Marsh-Strong Bldg. VA. 0168.

TWO $1750 trust deeds on new 5 room stucco in Lankershim, 3 year payable $35 month plus 20% discount for cash. MR. WOLFE, John A. Vaughan Corp., 1206 Wilshire Blvd., Beverly Hills. Office 6168.

WILL (22½% DISCOUNT) SELL $2200 T. D., 8%, pays $40 per mo. New modern house. Large lot. Good location. Good security. MURRAY & GILBERT, 1218 Title Insurance Bldg. TU. 1158.

FOR SALE—$2500, 8% T.D., all due Apr. 3rd, 1926, at 3073 to ¼ S. Trinity, subject to $2500, 8%, 3-yr. 1st mtg. Will discount $250. MARINE GUARANTEE CO., 815 Financial Center Bldg. BRoadway 4612.

SACRIFICE—$4500 1st mortgage for sale for $4050, 8%. Wonderful security, on large 6-room modern home. Good location, large lot, close to S. VOLZ, 2080 No. Lake, Pasadena.

27% DISCOUNT, $1900 T. D., 8% INT. Pays $25 mo. 1st $2500. VAL. $4000. Nice corner. 1128 E. 85th st. Must sell quick. 827 BANK ITALY BLDG. VA. 2562. VA. 4087.

20% DISC., $2500 T.D., due 3 yrs., 8% int., pays $50 mo., two 6-rm. stucco, close in, near car. Value $7000. Mtg. $2000. Bal. $11. 736 S. SPRING, 2nd floor. Rm. 201. MA. 9532.

WE WANT to buy trust deeds and sales contracts. Our own money. Income or residential. Monthly payments preferred. Amounts $1000 to $10,000. MR. BOYD, 706 Commercial Exch. Bldg. PA. 1200.

TRUST deed wanted. We will give quick action on trust deeds submitted to us. See MR. KNOX, 1206 S. VAUGHAN CORP., 1206 Wilshire Blvd., Beverly Hills. OXford 6168.

$2400 FOR $1000. Will sell $2400 1st mtge. deed, payable $33 monthly including interest at 8% for $1000. Good security, good moral risk. Located in Inglewood. See owner.

ARE YOU TIRED WAITING? Cash for Real Estate Mortgages, Trust Deeds, Contracts. Quick action. No escrow fee. J. H. DOMINY & COMPANY, 1004 Van Nuys Bldg. Estab. 1911

BRING your T.D.'s and get your money at once. C. F. STERLING JOHNSON & SON, 439 Wilcox Bldg. VA. 0712.

WE BUY mtgs., trust deeds, contracts, with our own money, quick action. No broker fee. 410 BROADWAY ARCADE BLDG.

$5000 T. D., Beverly Dr. pays. Value $16,000, liberal disc., 1st mtg. $6000. GR. 9746

$2100 good trust deed note. Close in property, discount $900. DU. 8556.

BRING in your trust deeds for quick action. Room 1, 2d floor. Financial investigation invited. Money secured. Address P. O. box 2067, TIMES BRANCH.

HOLLYWOOD, mtg. & T. D.'s wanted, no delay. 6403 Hollywood Blvd. HO. 0316.

TRUST deeds wanted $1000 to $25,000 in amount. COMPTON, 1206 Bldg. TU. 6405.

FOR SALE—1st mortgage $5500, 8%, 18 mos. HO. 5737.

CASH for trust deeds & mortgages. 1160 Edwards & Wildey Bldg. VA. 6350.

$2500 BUYS $2979 trust deed at 8%. 2014 LAKE ST. DR. 2181. Sunset.

20% DISCOUNT trust deed 8%, 3 yrs. Hollywood property. HE. 3760.

STOCKS AND BONDS—
Miscellaneous

FOR SALE — $2200. Syndicate interest. Fine subdivision, improvements going in now. Only $50 per month. PRICE $3000. SOME TERMS. ABSOLUTELY THE SAFEST SMALL INVESTMENT ON THE MARKET. BOX P, K. SMALE.

H. E. DOMINY & COMPANY, INC. 5200 PACIFIC MUTUAL BUILDING, 6TH & GRAND. TRinity 4781.

47 ROOM corner, transient hotel, west of Main. First-class condition. Strictly modern. $6500. Terms. Showing fine net. MR. GORMELY, 830 Chapman Bldg. with ELMER SALMON CO., TU 4576.

53-RM. MOD. TOURIST HOTEL LOCATED where fishing and hunting abound. Pays better than 25%. $160,000, terms. Address X, box 156, TIMES OFFICE.

HIGH class boarding & rooming house, best of neighborhood, 16-rm., full up, waiting list, other business cause of sale. AT. 4085.

34 ROOMS, right downtown, long lease at $7 per room, nets $250 mo. Only $1500 to handle. 7TH ST. REALTY, 263 I. W. Hellman Bldg.

NEWLY RENOVATED HOUSE, NICELY FURN. ALL RENTED. $275, UPSTAIRS PAYS EXP. INC. $125. CLOSE IN. 1509 WINFIELD. 581757.

LEASE & furnishings of 13-rm. boarding house, 2-year lease, money maker, no vacancies. 1115 S. ALVARADO, DRexel 7614

SELL new furn. & lease, small hotel, boulevard, location price and rent low. Owner left. Trade for clear vacant.

BEAU. furnishings of 10 rooms, 5-yr. lease, sacrifice. Small income. 2717 KENWOOD AVE. EM. 5335 afternoons.

SACRIFICE—6-rm. furniture, rent $65; 2 gar.; big park sn. Good income, close in. $450 takes all. Owner, 1012 W. 8TH.

$400 DOWN, 10 rms. nice furn. 2 baths, close in. Bargain. Will trade. PH. 581-914. 1232 WILSHIRE BLVD.

SAC.: 14 rms. furn. nets $135. $800 cash, small bal. wk. dist. 1103 INGRAHAM, 51758.

NEW hotel, modern, 28 rooms, for sale, cheap. 762½ E. 57TH ST.

WIDOW will sacrifice 9-rm. rooming house, $750. Rent $80. 3-yr. lease. AT. 6294.

For Lease

7-RM. house, splendid loc. for rooming-house bet. 7th & Wilshire, S. Ramsart, 1st-class cond., reas. rent. Fitzroy 1514.

FOR LEASE—14 R. unf. near Univ. C.S.B. Good for students' room, house. 3006837.

Wanted

$2200 EQUITY in double bldg. for rooming house; free and clear bus. lot in small town and cash for rooming-house. WEST-LAKE INV. CO., 1620 W. 7th st.

HOTELS, ROOMING HOUSES
For Sale, Ex., Lease, Wanted

For Sale

TRANSIENT HOTEL PROFITS NOW $500 PER MONTH.

50 ROOMS, PROMINENT CORNER RIGHT DOWNTOWN WELL FURNISHED RENT ONLY $8 PER ROOM. PRICE $5000. SOME TERMS, ABSOLUTELY THE SAFEST SMALL INVESTMENT ON THE MARKET. BOX P, K. SMALE.

H. E. DOMINY & COMPANY, INC. 5200 PACIFIC MUTUAL BUILDING, 6TH & GRAND. TRinity 4781.

47 ROOM corner, transient hotel, west of Main. First-class condition. Strictly modern. $6500. Terms. Showing fine net. MR. GORMELY, 830 Chapman Bldg. with ELMER SALMON CO., TU 4576.

53-RM. MOD. TOURIST HOTEL LOCATED where fishing and hunting abound. Pays better than 25%. $160,000, terms. Address X, box 156, TIMES OFFICE.

HIGH class boarding & rooming house, best of neighborhood, 16-rm., full up, waiting list, other business cause of sale. AT. 4085.

34 ROOMS, right downtown, long lease at $7 per room, nets $250 mo. Only $1500 to handle. 7TH ST. REALTY, 263 I. W. Hellman Bldg.

NEWLY RENOVATED HOUSE, NICELY FURN. ALL RENTED. $275, UPSTAIRS PAYS EXP. INC. $125. CLOSE IN. 1509 WINFIELD. 581757.

LEASE & furnishings of 13-rm. boarding house, 2-year lease, money maker, no vacancies. 1115 S. ALVARADO, DRexel 7614

SELL new furn. & lease, small hotel, boulevard, location price and rent low. Owner left. Trade for clear vacant.

BEAU. furnishings of 10 rooms, 5-yr. lease, sacrifice. Small income. 2717 KENWOOD AVE. EM. 5335 afternoons.

SACRIFICE—6-rm. furniture, rent $65; 2 gar.; big park sn. Good income, close in. $450 takes all. Owner, 1012 W. 8TH.

$400 DOWN, 10 rms. nice furn. 2 baths, close in. Bargain. Will trade. PH. 581-914. 1232 WILSHIRE BLVD.

SAC.: 14 rms. furn. nets $135. $800 cash, small bal. wk. dist. 1103 INGRAHAM, 51758.

NEW hotel, modern, 28 rooms, for sale, cheap. 762½ E. 57TH ST.

WIDOW will sacrifice 9-rm. rooming house, $750. Rent $80. 3-yr. lease, AT. 6294.

For Lease

7-RM. house, splendid loc. for rooming-house bet. 7th & Wilshire, S. Ramsart, 1st-class cond., reas. rent. Fitzroy 1514.

FOR LEASE—14 R. unf. near Univ. C.S.B. Good for students' room, house. 3006837.

Wanted

$2200 EQUITY in double bldg. for rooming house; free and clear bus. lot in small town and cash for rooming-house. WEST-LAKE INV. CO., 1620 W. 7th st.

MINES AND MINING—
Miscellaneous

L. W. MORGAN & CO., assay office. The oldest laboratory in city. Est. 1906. 1409 Hibernian Bldg., 4th & Spring. ME. 2389.

BUNGALOW COURTS—
For Sale, Ex., Lease, Wanted

HAVE CLIENT WANTING TO LEASE FOR 10 years bungalow court in an exclusive location. NEW ONE preferred or in the way of construction. Willing to pay $4.50 per room. Send particulars to MR. MAURICE, 305 Kosloff Bldg., 2410 W. 7th st.

LEASE for 8 years on Hollywood court, income $7500 per year. Also $5000 furnishings, $3000 cash takes both. FA. 1217.

BEAUTIFUL new hillside stucco court!! Units, unfurnished. Bargain. Close in. Phone DRexel 5417.

10-unit court, nr. S.B.U.C. and N. Vermont, lease 8 yr. $300 per mo. WA. 1903

APARTMENT HOUSES—
For Sale, Ex., Lease, Wanted

For Sale

66-ROOM MOD. APT. EXCHANGE. West Side corner, 10-yr. lse. $7 rm. Fine lobby, ballroom. Trade for clear. local. MU. 2659

UNION REALTY COMPANY, 213 S. BROADWAY, SUITE 234.

66-RM. APARTMENT— Rents only $7.50. Long lease. Trade for hotel or smaller apt. 7th St. Brokers, 1130 W. 7th. Fb. 557-173

35 RM. 2-yr. lease, rent $75. Well furn. all full. $1000. One 11 rm. flat. Sacrifice. MU. 2659

14 RMS., new furniture, 5-yr. lease, $3500. Terms. $600 Whittier Blvd. CH. 1430

For Exchange

LEASE & furn. 23 apts., long lease. Rent $400 mo. Near 1st & Vermont. Exch. $4500 equity for lot, bung., mtg. or T. D.'s or cash. Will assume. HE. 9259.

For Lease

FOR LEASE UNFURNISHED 50 rooms, brick bldg., just short distance from Westlake Park. $10 per room. 10-year lease, reasonable security. CALL TRinity 2501.

55-RM. apt. house, heart of Westlake district, fine 3-story brick, lease unfurnished to good party at $10 rm. Key at 1619 W. 9TH ST. DR. 2041.

FOR LEASE—14 cottages, 8 furnished, at Lake Elsinore, Cal. Prefer doctor or nurse. See owner, 1927 W. 29TH ST., L. A. RE. 3491. TU. 2354.

OR LEASE—New 8 double apartments. 4258 BURNS AVE. Owner, 560-273.

Wanted

700-SEAT theater, excellent lease, clearing $800 per month, Oakland, Cal. Value $25,000. Want L. A. apt. or furnishings and lease. Close in. DAVENPORT SEALAND, 526 W. 5th St. TU. 8139.

BUSINESS INVESTMENTS—
All Kinds

NOTICE

MEN OR WOMEN—Co. now forming to mfg. an article NATIONALLY in demand, fully covered by patents. Ex. exp. co. made a special SALES DEPT. Big money. Start on same. Decided improvement over all other makes. UNLIMITED POSSIBILITIES. $3,000,000 owners, about 1,000,000 dealers, including commission houses and jobbers. BUY IT. ELIMINATE output 200 carloads first year. Estimated profit, $200,000. Possibilities exceed $1,000,000 second year. These facts based on past production. An investigation will convince you. Only $10,000 to reap benefits of GROUND FLOOR CONNECTION. You may become DIRECTOR OR OFFICER. Opportunity for SMALL investor to become INDEPENDENT. Not a promotion. Address 1206 Bldg. CALL or WRITE MR. R. L. FOLAND, 718 PERSHING SQ. BLDG., DEPT 4, 6TH & HILL.

LIVE, intelligent partner in clean, dignified manufacturing and merchandising business, wishes to meet on a paying basis with very unusual opportunity for a man of honest, common sense and some executive ability. Not a get-rich-quick proposition. $5000-$7500 needed on excellent security with very large profits. Address W, box 171, TIMES OFFICE.

MANUFACTURERS wants distributors of his products, exclusive territory rights for town, county or State, fully protected. Unlimited possibilities. Investment for merchandising purposes. General Manager, Loma Pro. Co., 210 W. 11th st.

INVESTMENT WITH SERVICES. $5000 to $10,000. Good substantial proposition will stand the strictest investigation. Address S, box 67, TIMES OFFICE.

INVESTMENT of $250 will bring you a monthly income of $25 to $50. This proposition is indorsed by the Chamber of Commerce and a national bank as a business that's worth while for your time and money. Ph. GR. 6090. MR. WRIGHT, 5401 Hollywood Blvd.

CO-OPERATIVE syndicate offers lucrative active partnership interest, $5000. Man or woman. Investment covered by bond. 716 Pershing Sq. bld. 5th & Hill. Mr. Barnett

WANT capitalist to invest $75,000 toward improving a Wilshire corner, close to the boulevard, building to bear your name. Will give 21% and corner. Owner over $22,000. Ad. F, box 407, TIMES BRANCH.

CLEAN-CUT manufacturing, bankers would approve, need $7500 for capital. Ready sales. Big profits. Will pay for managing and shop suit. Address R. W. Schmidt, 5424 FRANKLIN AVE.

FOR SALE—3-ton White truck, with steady job goes with it. Price $975, or quick offer. Call between 7 a.m. and 6 p.m. 117 SO. ROWAN.

PARTNER with $1500 and services to invest in established business. $50 week each per mo. Books open to prov.; if interested see Herman. 2225 W. Wash. st.

UNUSUAL opportunity for man financially able to invest $10,000 to finance & patent. 1018 W. WASHINGTON.

$5000 TO subdivide lots adjoining Hot Springs. 50% profits. Address X, box 275, TIMES OFFICE.

BUSINESS OPPORTUNITIES
Of Many Kinds

Miscellaneous

TWO DEPARTMENT STORES FOR SALE.

One in Los Angeles county. Stock $10,000 to $15,000. Other sixty-five miles from Los Angeles. Stock $8,000 to $10,000. Fixtures low. Good leases. Quick action necessary. 406 GRAYCO BLDG. Phone TUcker 4106. Ask for Mr. Somers.

SYNDICATE, BENEFICIAL. Interest in new active subdivision for sale. Property splendidly located in West Hollywood. Sunset Blvd. entrance. Lots selling fast, 100% profits guaranteed. All moneys handled in trust by leading local bank. Phone MR. HOYE, GR. 7754.

$6000 STOCK OF MERCHANDISE at Vista, $3000 monthly turnover. The opportunity of a lifetime. Long lease, cheap rent. Will handle. Investigate. 435 MERCHANTS NATL. BANK BLDG. Phone VA. 3913.

WANTED—A man or woman with $1000 to take an interest in a manufacturing business. Product a quick seller and a fast repeater, national in scope. Salary $150 a week. Address WG, box 466, TIMES BRANCH.

OPPORTUNITY and dump truck for sale. Two Ford dump trucks for sale. A good job assured. Price $1000 cash. J. C. ENNIS, 14314 Hawthorne Blvd., Lawndale, Cal. Phone Inglewood 8721-R-5.

5 MEN, $3000 each, or 1 man with $15,000, services not required. Will guarantee 60% cash returns per year. Will give good security and bank reference. Address E, box 408, TIMES BRANCH.

A SNAP. Barbecue stand, soda fountain. Cleared over $300 last month. Price $2000, part in trade. See F. R. LAMPMAN, Inglewood, Calif.

WANTED—Lady or gentleman to take a working interest in small laundry at a beach city. Address PP, box 62, TIMES OFFICE.

ARE YOU ORGANIZING A COMPANY? or have you a proposition in view? If so consult us at once. HITCHCOCK (Estate 1919.) Inc. Exch. Bldg. 9th & Olive.

IF you have from $200 to $500 and want to go in a business that's worth while for your time and money, Ph. GR. 6090. MR. WRIGHT, 5401 Hollywood Blvd.

WILL guarantee $50 weekly, board and lodging for $4000 investment. Business is combination saddle livery and dance hall. Easy work. Young man preferred. Must learn. Let talk it over. BEN GOSSETT, Murietta Hot Springs, Cal.

GENERAL SALES MGR. Article, absolutely necessary for every home. Prove it to yourself. Let's talk it over. Don't believe your profit will average $25 daily. Convince yourself. Investigate. $500. Box 67, Mail Sta. A, Los Angeles.

$3000 TO $20,000 A YEAR. LIVE MEN WANTED. 10 STATE MGRS., 1000 SALESMEN WANTED. Startling new auto discovery! An enamel or varnish that dries in one hour hard and glossy, applied by any owner; covers any surface with one coat; lasts for months; not a wax, polish or paint; used on any class auto metal or leather. Sells on sight! Now selling two $5 cans for $5, enough for two refinishes. Big future for live dealers. Circular free, see AUTO GLAND CO., 3451 S. Western Ave. Los Angeles.

HERE'S YOUR CHANCE.

A partnership in a business that has made more millionaires in Cal. than any other business, on small capital. Partnership $1500 to $2500 may be MR. WAYNE, 5401 Hollywood Blvd., open Sunday and evenings

YOUNG KIDNAP PLOT REVEALED

Wife's Father Menaced by Confessed Slayer

Informant Says Murderer Sought Assistance

Dentist Offered $10,000 to Give Aid

Details of an asserted attempt on the part of Dr. Thomas W. Young, "cistern-slayer" of his wealthy and accomplished wife, to kidnap and maltreat Frank W. Hunt, the bereaved father of Mrs. Grace Young, were revealed to The Times yesterday. An offer of $10,000 was made by Young to a man whom he wished to use as an accomplice in the scheme, according to statements made by the would-be aide.

The person to whom the offer is said to have been made is a prominent dentist of Los Angeles, who, at one time, was approached by Young with a proposition that the two enter into a dental partnership.

"I hesitated to say anything about it," the dentist-informant declared, "because I don't like to be in the position of hitting a man when he's down. Except for one rather embarrassing business arrangement I had with Dr. Young, our relations always were cordial.

"I find it exceedingly hard to believe that Dr. Young has committed the crime to which he has confessed. Surely, such a man must be out of his mind.

THOUGHT IT BUSINESS DEAL

"He did come to me—about two weeks ago—I don't recall the exact date, and asked:

"'—, do you want to make $10,000?'

"I asked him if a duck liked to swim. Naturally, I thought it was something in a business way.

"Then he plunged into a lengthy tale about Mr. Hunt, his wife's father. You see, his wife had been gone more than three months then, and in view of what has taken place since then, he knew what had become of her.

"At any rate, he told me, in a perfectly collected and matter-of-fact manner that he was positive Mr. Hunt knew what had become of Grace (Mrs. Young.) It seems rather ghastly to think about it now.

"With that introduction, he went on to say that he thought if he could get Mr. Hunt off by himself some place—he suggested his cabin in Beverly Glen if I remember correctly — that he felt sure he would be able to pry something out of him.

"'If Hunt won't talk, we'll make him[' Dr. Young said.

"Well, that finished me.

"I told him I certainly never would consent to being a party to any such arrangement as that. So he said 'all right' or something like that and left.

CALED HER "GOOD SCOUT"

"At the time I thought nothing of it except that he probably was in considerable mental anguish because of his wife's protracted absence and had become imbued with the idea that harm had befallen her. He always had referred to his wife in my presence as a 'good scout.'"

Investigators looked upon the so-called $10,000 kidnaping plot as another link in the long chain of incidents which Dr. Young is accused of manufacturing to establish a belief that he is of unsound mind. They do not believe that Dr. Young had in mind a sincere attempt to harm Mr. Hunt, but reasoned, instead, that he felt certain such an offer to a professional friend would result in a refusal, which it did, and create the impression that worry had unbalanced his mind.

DEDICATE STONE TO SPEED KING

Memory of Jimmy Murphy Eulogized at Services at Monument

Friends of Jimmy Murphy, automobile race champion, who lost his life in a track accident at Syracuse, N. Y., last September, dedicated a monument to his memory in Calvary Cemetery yesterday afternoon. It is a simple California granite stone bearing the inscription "Jimmy Murphy."

Mgr. John Cawley of St. Vibiana's Cathedral blessed the monument and Rev. J. J. Clifford, past State Chaplain of the Knights of Columbus, recited a prayer. Joseph Scott delivered an eulogy and an airplane showered flowers over the sportsman's grave.

Murphy was a clean sportsman, Scott said, who lived in the fear of God, and so always wore a smile on his lips when playing with death because he played the game with honor.

Five hundred persons, it was estimated, attended the service which was principally directed by Thomas D. White.

GIRL INJURED JUST AFTER ARRIVAL HERE

Five minutes after arriving in Los Angeles from Chicago to visit her sister, Dorothy Whitaker, 22 years of age, was in the Receiving Hospital with a fractured jaw and arm and numerous cuts and abrasions.

Mrs. G. D. Fitzhugh of 316 Whiting street, accompanied by her husband, met Miss Whitaker at the Arcade station. They entered a taxicab to drive home. At Third and Central streets the cab, driven by Jack Jacoby, 25 years of age, collided with a machine driven by Clarence Tay'or, a negro, of 1042 East Twenty-first street. Both cars were badly damaged.

Mrs. Fitzhugh suffered slight cuts. Jacoby suffered a sprained wrist. Police are investigating the accident. All of the injured were treated at the Receiving Hospital by Police Surgeon C. M. Stewart.

DEBS TO LECTURE HERE

Eugene V. Debs, five times candidate for President on the Socialist ticket, will speak next Sunday at 2 p.m. at the Hollywood Bowl. He also will preside at a Socialist mass convention Thursday at 10 a.m., at the Labor Temple. On Saturday evening a banquet will be given to celebrate his seventieth birthday.

MAJOR TO GIVE DOWNTOWNERS A REST

His Caustic Pen Will Single Out Hollywood Folk Next

Here Are Last of Angelenos Featured by Noted Caricaturist

HENRY MAJOR, noted Hungarian caricaturist, presents herewith a fresh batch of his opinions on the physiognomical characteristics of prominent Angelenos.

Judging from the looks of them, he caught several while they were sleeping, but as a matter of fact, they were all distinctly wide awake.

With the reproductions above, The Times concludes the series of caricatures of civic, industrial, commercial and social leaders in the downtown section. More of Major's impressions—several hundred more, in fact—of people in the film colonies at Hollywood and Culver City will be published from time to time.

"TIMES" EMPLOYEE IS PARENT

Frank A. Amis, an employee of the advertising department of The Times, is passing out the "stogies." The baby is an eight-and-one-half-pound boy, who arrived at the California Hospital Wednesday. Mrs. Amis and the baby are doing well.

MURDER IS INDICATED BY CLEWS

Blood-Covered Hat Found; Screams Lead Police to Suspect Foul Play

Disclosing what police believe to be a new murder mystery, a broken straw hat, covered with blood, a bloodstained handkerchief and a torn part of a woman's fur coat were found early yesterday in an alley in the rear of 1419 West First street.

The grewsome discovery was made by Detective Lieutenants French and Wells following a report by Mrs. Rose Gubanyi, 1504 Rockwood street, to police that she heard moans, evidently made by a man in pain, come from the alley.

AUTO SPEEDS AWAY

At the same time the man moaned, she said, a woman screamed and a child began to cry. Fearing that violence was being done to the man, Mrs. Gubanyi hastened to the vicinity from which the sounds emanated. She saw an automobile being driven swiftly away. It contained two or three men and a woman.

That a murder has been committed and that the automobile was used to carry away the body is the belief of Detectives French and Wells. They immediately began a search of the vicinity for additional clews and stated they will question residents in the district.

THOUGHT BANDIT VICTIM

Efforts to identify the straw hat were futile. It was a new hat with a blue band. The crown of the hat was crushed in and blood-stained.

The piece of fur found appeared to be part of a tassel from a woman's furpiece. Police believe it may have been torn off in the struggle.

It is considered possible that the supposed victim and his wife and child were waylaid by bandits, who accidentally killed the man and then carried the wife and child away with them to cover up the crime.

AGENCIES TO EXPLAIN

Employment Offices Summoned on Complaint of Cook

As Jess Felix has lost two ways and the State Department of Labor lays the responsibility on the employment agencies of J. W. Coleman, at 211 West Second street, and Hummel Brothers, 529 Towne avenue, the department has summoned the two agencies to show cause at 2 p.m., tomorrow why their licenses should not be revoked.

Hummel Brothers, according to the Labor Department, had a job for a cook at a Lake Arrowhead resort and secured Felix through the Coleman agency. After three days, however, Felix was discharged and the two agencies are said to have split his $9.50 pay between them to cover employment placement fees. Besides this it cost Felix $3.70 for transportation to and from the job, but the agencies have refused to reimburse him for this or allow him his salary.

WRECK ENDS FAMILY ROW

Film Director Riding With Girl is Pursued by Wife and Stopped When Cars Collide

"He'd been going out and I wanted to catch him at it—and so here we are," sobbed Mrs. Richard Jones, Jr., wife of a film director, as she viewed the wreckage of her husband's two expensive sedans, piled in front of the Hollywood Police Station early yesterday morning.

Near by stood Mr. Jones, perplexed. In the front seat of the car which he had been driving sat pretty Miss M. Forrest of 1338 1-2 North Wilcox avenue. And in the back seat of the car were Mr. and Mrs. R. Reppetto of 1538 North Wilcox avenue, the latter suffering from an injured knee. All this, according to a report filed at the Hollywood Police Station.

When Sergt. Gilpin and other officers rushed from the police station at the sound of a loud crash they found a sedan which Mrs. Jones had been driving pointed toward the curb. Jammed into the side of the sedan was another in which Jones and his three companions had been riding.

According to statements of Mrs. Jones to Gilpin, she had started out in search of her husband in the small hours of the morning. As she drove along Hollywood Boulevard she spied his car with Mr. Jones driving and Miss Forrest at his side. She gave chase.

"I told him to stop and he wouldn't," explained Mrs. Jones. "So I drove him into the curb."

But when it came to getting Mrs. Jones to file any complaint against Mr. Jones, or vice versa, Sergt. Gilpin found there was nothing doing. And since both cars were the property of Jones the police could do nothing. According to Sergt. Gilpin, Mr. and Mrs. Jones left the scene together and promised him not to quarrel. They reside at 725 Longwood avenue.

BOWL DRIVE BEGINS TODAY

Corps of 250 Workers to Launch Ticket Sale for Series of Musical Events During Summer

Inaugurating a campaign to sell $50,000 worth of season tickets for the Hollywood Bowl summer concerts, 250 workers will comb Los Angeles proper today. Officers have their plans so mapped out that the city should be completely "sold" by next Saturday, when the drive closes.

After more than two weeks of preparation, the force of solicitors is well organized to conduct the canvass. Units have been individually trained under separate leaders. They are under the generalship of Mrs. Leland Irish and R. W. Hadden. From the newly established headquarters at 937 South Hope street, Mme. De Zaruba, former opera singer now in charge of the campaign, will direct activities. Celebrated artists will lead the orchestra throughout the summer. Those obtained by Mrs. J. J. Carter, just returned from the East, are Fritz Reiner, conductor of the Cincinnati Symphony Orchestra; Sir Henry Wood, London; Nikolai Sokoloff of the Cleveland Symphony Orchestra; Leopold Stokowski, dean of American conductors, who leads the Philadelphia Symphony Orchestra; Ethel Leginska, celebrated woman pianiste, and conductor; Rudolph Ganz of St. Louis; Emil Oberhoffer of Minneapolis, Ernest Bloch, composer-conductor; Edgar Stillman Kelley, composer-conductor; Howard Harold Hansen, head of the Eastman School of Music, Rochester, where he is also a leader of the symphony orchestra; Samuel Gardner, composer-conductor; Alice Gentle, soprano; Julia Claussen, mezzo-soprano of the Metropolitan Opera Company; Ruth St. Denis and Ted Shawn, solo dancers.

With Fritz Reiner leading the initial concert July 7, the season will extend until August 29.

Books of forty admissions are $10.

'GOOD MIXER' DIES WHEN RECIPE FAILS

"I know how to mix it so it won't hurt you," John Bogana, 45 years of age, often told his friends when he displayed a bottle of denatured alcohol. He had often proved to his friends that what he said was true. But yesterday his recipe failed him. When some of Bogana's friends called on him at his rooming-house at 116 1-2 North Main street they found him dead. Detective Lieutenant Craig announced death was caused by denatured alcohol. The body was removed to funeral parlors of J. D. Button.

SUMMER STUDIES OUTLINED

U.S.C. Announces Curriculum for Session of Six Weeks; Broad Program Planned

The six weeks' summer session of the University of Southern California will open the 29th inst. and continue until August 7. The courses offered are primarily for teachers who are working for higher certificates and for residents of other States who desire to meet the California State teaching requirements.

There will be a particularly broad program of courses in education so that it will be possible to secure elementary, special, junior high school, high school, school administration and supervision credentials this summer.

Among the courses available are the following: Principles of elementary education, public education in the United States, public education in California, educational administration and supervision, the elementary school principalship, organization and supervision of elementary education, practice teaching, elementary school curriculum, methods and supervision in primary grades, the teaching process, psychology and methods in the teaching of reading, educational psychology, growth and development of the child, statistical methods, educational tests and measurements, citizenship and education, vocational education, problems in part-time education, principles and organization of secondary education, the junior high school, philosophy of education, seminar in curricula and methods, problems in departmental organization and supervision in secondary schools, methods of teaching high-school English, teaching of social sciences.

VISITING TEACHERS

Among the visiting educators who will teach various subjects are: William Carl Ruediger, Ph.D., dean of teachers' college, George Washington University; Clement H. Smith, A.M., Superintendent of Schools, Bell, Cal.; Verling Kersey, A.M., Assistant Superintendent of Schools, Los Angeles; Herbert Popenoe, A.B., statistician, department of psychology and educational research, Los Angeles city schools; Robert H. Lane, Assistant Superintendent of Schools, Los Angeles; Francis Melville Perry, A.M., professor of English, University of Arizona; J. Duncan Spaeth, Ph.D., professor of English, Princeton University; Henry Herbert Goddard, Ph.D., professor of abnormal and clinical psychology, Ohio State University; Stephen Warren Gilman, LL.B., C.P.A., professor of business administration, University of Wisconsin; Nathan A. Weston, Ph.D., professor of economics, University of Illinois; Overton H. Taylor, A.M., instructor in economics, Harvard University.

Henry Stephen Lucas, Ph.D., assistant professor of history at the University of Washington; St. George Leakin Sioussat, Ph.D., professor of American history, University of Pennsylvania; Lawrence Augustus Williams, A.M., director of modern languages in high schools, New York City; P. Orman Ray, Ph.D., Professor of political science at Northwestern University; Charles Gracchus Neely, B.L., professor of constitutional history and law at Pomona College; Albert Mason Harris, A.M., the director of the school of expression at Vanderbilt University; Gilmor Brown, producing director of Pasadena Community Playhouse Association; Rollin Clarke Mullenix, Ph.D., head of the department of zoology, Lawrence College; Mildred Moffett, Field Representative of Zaner and Bloser Company of Columbus, O.; Eugene H. Barker, A.B., director of mathematics, Piedmont public schools; Mary G. Ingersoll, B.S., formerly Associate professor of domestic art, Carnegie Institute of Technology; Louise Strang Griswold, M.A., University of Wisconsin; Manuel Conrad Elmer, Ph.D., associate professor of sociology and social work, University of Minnesota; Walter Allson Edwards, A.M., LL.D., Head of the classical department of the Los Angeles High School; and John R. Corcoran, B.S., Co-ordinator of vocational education, Los Angeles City Schools.

SCHEDULE OF CLASSES

All classes will meet on the campus of the University of Southern California at 3551 University avenue, from 8 in the morning until 5 in the afternoon. Each class will meet for fifty minutes each day except Saturday.

De Molay Order Local Members' Enter Contest

Los Angeles has two youthful representatives, Barton Thompson and Clifford W. Curtis, in the 1925 Order of DeMolay contest, according to word yesterday from Kansas City where the judges of the contest are sitting. The contest is to select from the order the young men who have attained the greatest all-around development during the year, religious life, scholastic attainment, athletic activities and craftsmanship being considered.

In addition to the two Los Angeles youths mentioned, California as a whole is represented in the contest by Herbert C. Garben of Alhambra, William H. Carr of Hanford; Lloyd C. Patterson of Long Beach; Alfred T. Robinson and Erhardt C. Koerper, both of Oakland; Otto B. Van Horn of Paso Robles, George F. Mott, Jr., of Riverside, and Auburn E. Walker of Vallejo.

Schools and Colleges

Urban Academy

Santa Monica on the World Famous Palisades

An ideal Camp for the Young Boy

After a boy's own heart. Every day busily happy in a worth while way—Swimming—boating—fishing—hiking—week end camping trips to near by canyons. For full information and rates telephone the Secretary, Miss Keller, at the Urban Military Academy, 637 No. Wilcox, HE. 7602.

Camp Director, Captain Zeller of the Urban Military Academy. Hostess, Miss Dimond of the Urban Military Academy. Motor to 727 Ocean Avenue, Santa Monica and inspect the headquarters.

URBAN MILITARY ACADEMY

YOSEMITE SUMMER CAMP

Fishing, Swimming, Riding. 20 years successful experience. Supervised recreation. Busily happy every day in a worth while way. Enroll Now. 637 Wilcox Ave. HE. 7602.

Yellow Cab

Drivers Taught Safety

Police and Auto Club officials know our unrelaxing efforts for Safety.

They are often called in to give our men the benefit of their experience.

YELLOW CAB drivers must drive safely if they would remain with this company.

The big thought in their minds must be the safety of both YELLOW CAB patrons and the general public.

Dunkirk 50-50 fifty-fifty

In Hollywood, Call HOlly 200 for a Yellow Cab

Schools and Colleges

Information About Schools

The Times' School and College Bureau will secure complete information about any school or Education Training. Catalogs and literature on file, from which unbiased comparisons can be made which will be helpful to you. This service is FREE. Address, write or call The Times' School and College Bureau, First street and Broadway. Telephone VAndike 4700—or leave your name at any office of the TIMES' Branch Offices (Hollywood, 1714 North Vine street; South Spring street, see the Times' nearest office) and a catalog will be mailed to you.

SUMMER SESSION San Diego Army and Navy Academy

The summer session of the Academy offers a happy combination of play and work for July and August and under most wholesome conditions. The forenoons are given to classes, the afternoons to land and aquatic sports. It offers opportunities for valuable reviews or for new units of work. The sum of $150 covers practically every expense of board, room, tuition for the two months. No extra charge for special military course or athletic instruction.

Notice

Col. Thos. A. Davis, President, will be at the Alexandria Hotel, Alexandria Room, Mezzanine Floor, 10 A.M. to 4 P.M. Saturday, Monday and Tuesday, June 20, 22, 23, and will be glad to meet parents interested in military school or camp for boys and also beginners for Dec.

Military

PAGE MILITARY ACADEMY

A Big School for Little Boys. The smallest class in America. Send for catalog. 1254 W. 23rd Ave. EMpire 9103.

ROBERT A. GIBBS, Registrar

Not best because largest, but largest because best

Coronado

A select Military Academy for boys of all ages. A limited number of vacancies for the 1925 session which opens September 15th. For catalog address, Director, Coronado Military Academy, Box 55, Station B, San Diego, Calif.

Boys and Girls Schools

California Preparatory School

September (same location) as High Grade Academic School, preparing for all colleges, schools, and filling for all Universities, East or West. Will accept boys of eight. Catalogue. Address Mr. C. H. West, Supt., 2. D. 2. Box 2-7. Tel. GArfield 3824. Pasadena, Tel. Fair Oaks 308.

The PRE-VIEW every Wednesday LOS ANGELES